



US00D595943S

(12) **United States Design Patent**  
**Cai**

(10) **Patent No.:** **US D595,943 S**

(45) **Date of Patent:** **\*\* Jul. 14, 2009**

(54) **INSOLE**

(76) Inventor: **Rongyi Cai**, Spacewalk Footcare  
Products Inc., 675 Cochrane Drive, East  
Tower, 6th Floor, Markham, Ontario  
(CA) L3R 0B8

(\*\*) Term: **14 Years**

(21) Appl. No.: **29/304,940**

(22) Filed: **Mar. 11, 2008**

(51) **LOC (9) Cl.** ..... **02-99**

(52) **U.S. Cl.** ..... **D2/961**

(58) **Field of Classification Search** ..... D2/946,  
D2/961; 36/43, 44

See application file for complete search history.

(56) **References Cited**

**U.S. PATENT DOCUMENTS**

D342,374 S	*	12/1993	Wang	.....	D2/961
D495,861 S	*	9/2004	Georgiou et al.	.....	D2/961
D497,708 S	*	11/2004	Granger et al.	.....	D2/961
D529,698 S	*	10/2006	Hikade et al.	.....	D2/961
D555,336 S	*	11/2007	Earle	.....	D2/946

D555,341 S	*	11/2007	Vasyli et al.	.....	D2/961
D572,888 S	*	7/2008	Cai	.....	D2/961
D578,285 S	*	10/2008	Vasyli et al.	.....	D2/961

\* cited by examiner

*Primary Examiner*—Dominic Simone

(57) **CLAIM**

The design for an insole, as shown and described.

**DESCRIPTION**

FIG. 1 is a bottom perspective view of an insole showing my design;

FIG. 2 is a top perspective view;

FIG. 3 is a rear side view;

FIG. 4 is a left view;

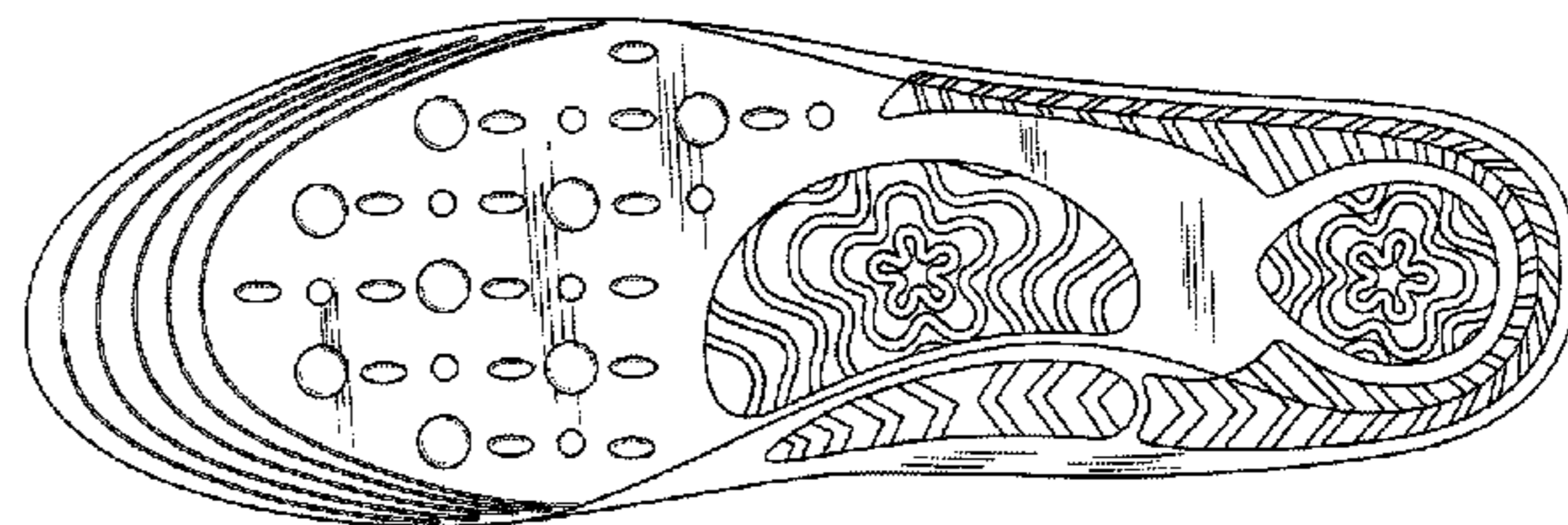
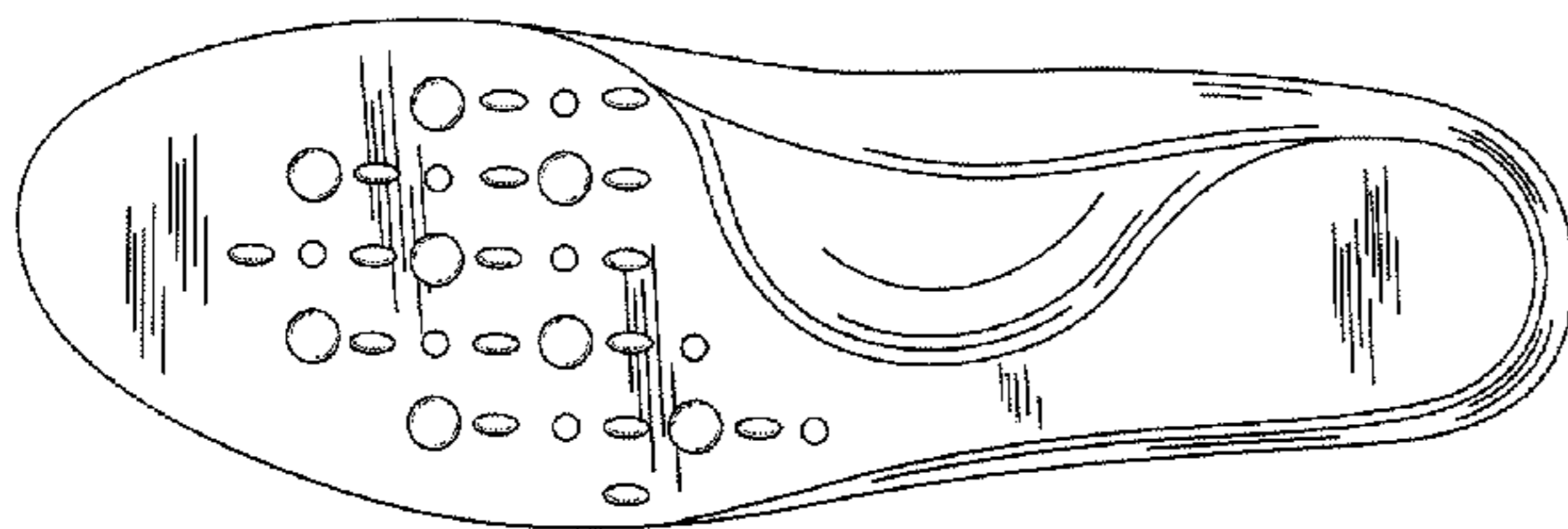
FIG. 5 is a front side view;

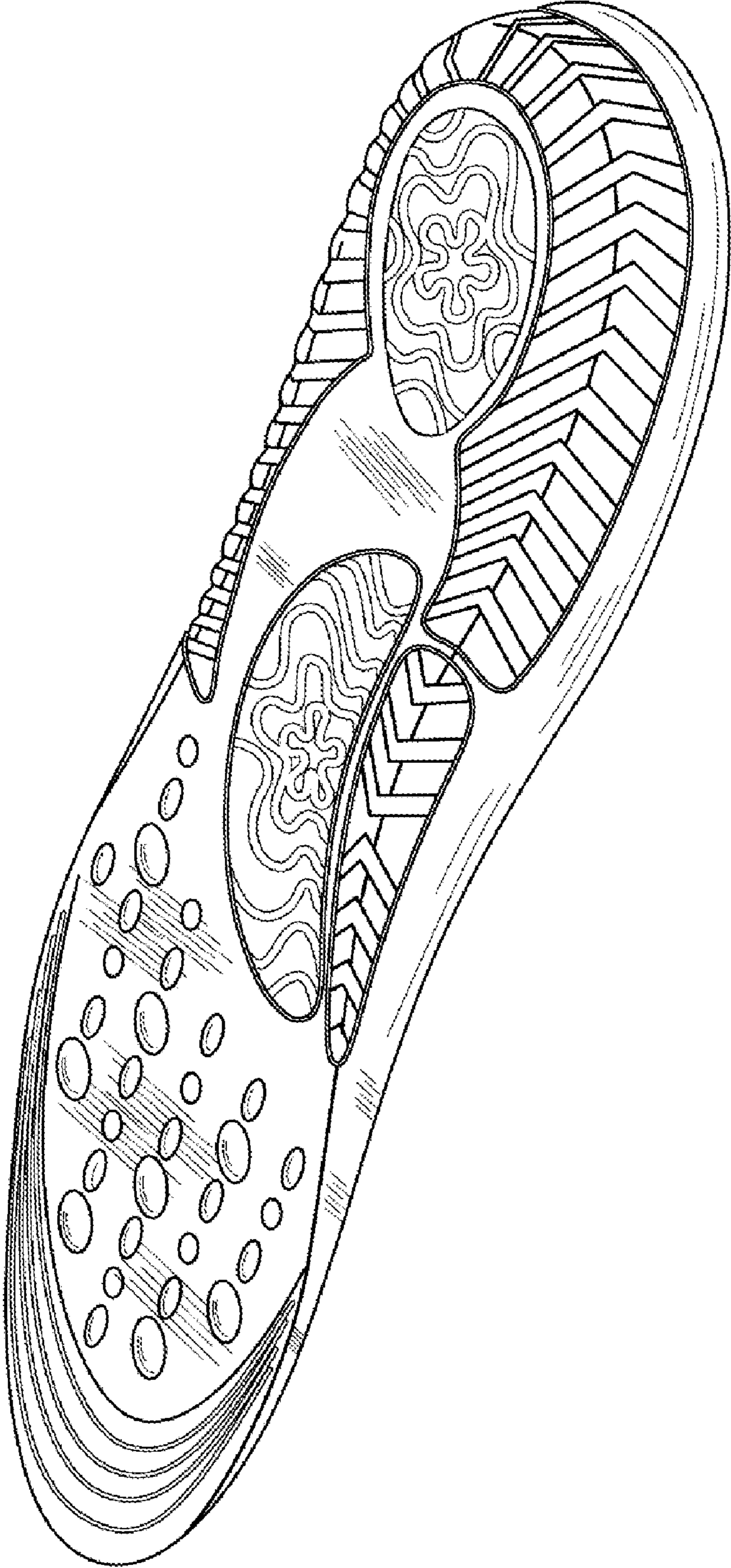
FIG. 6 is a right view;

FIG. 7 is a top view; and,

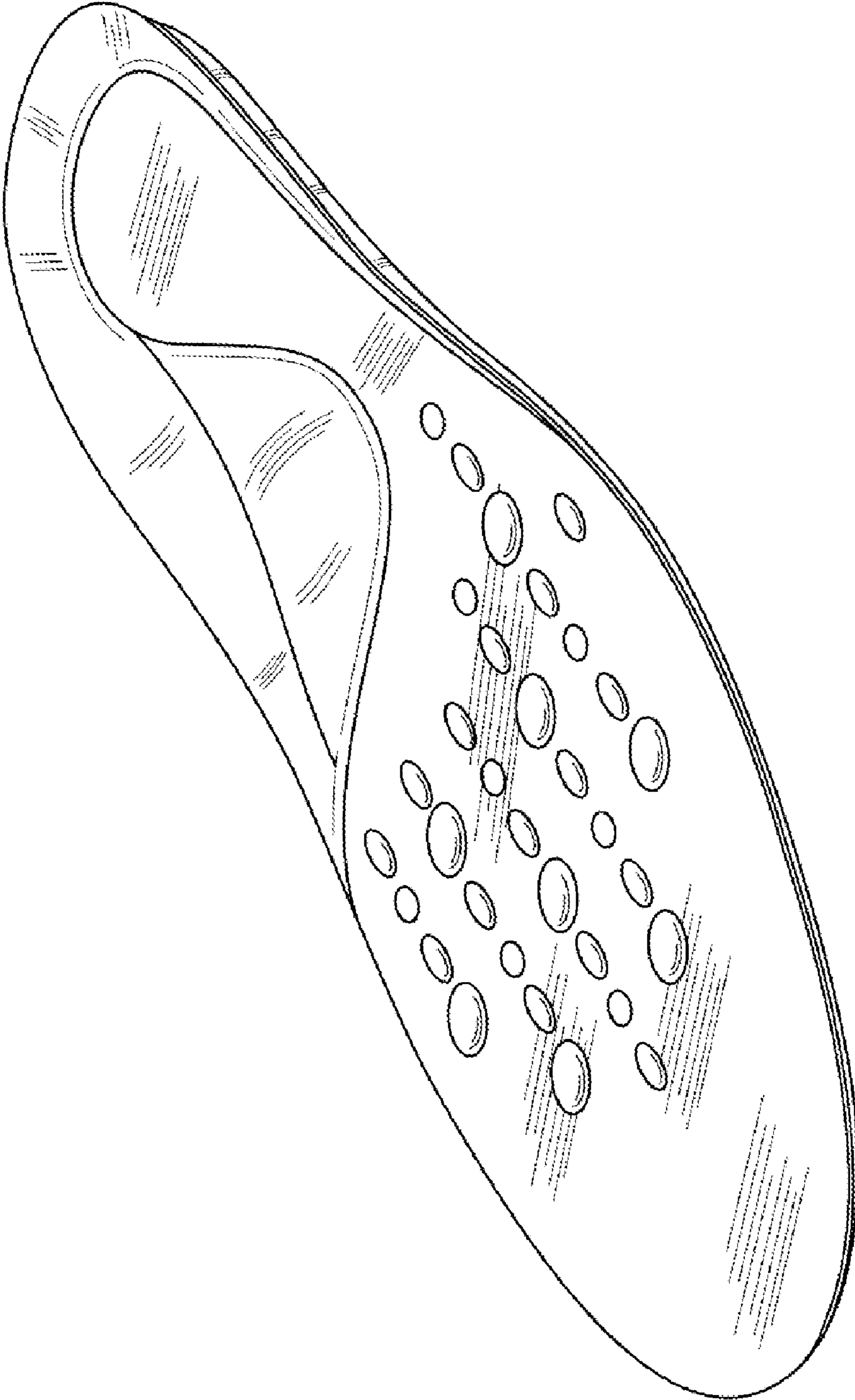
FIG. 8 is a bottom view.

**1 Claim, 4 Drawing Sheets**

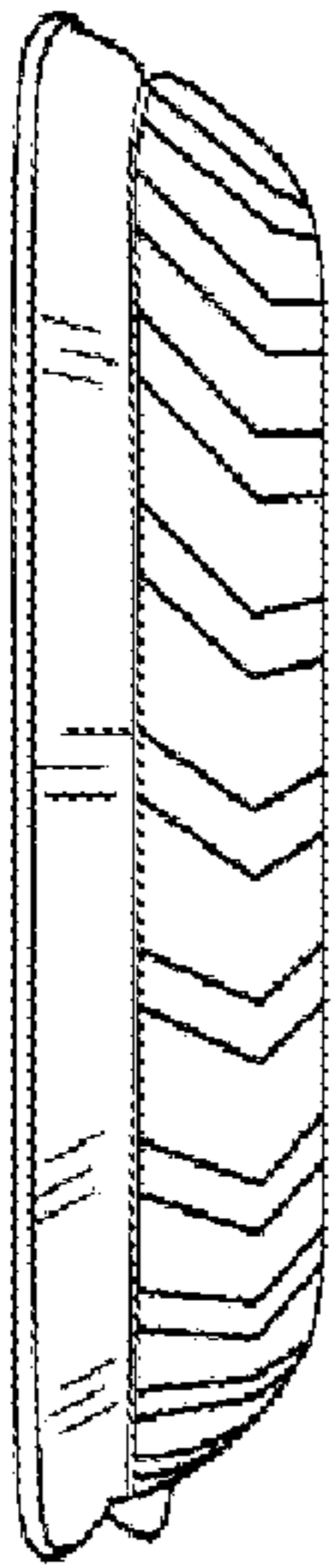




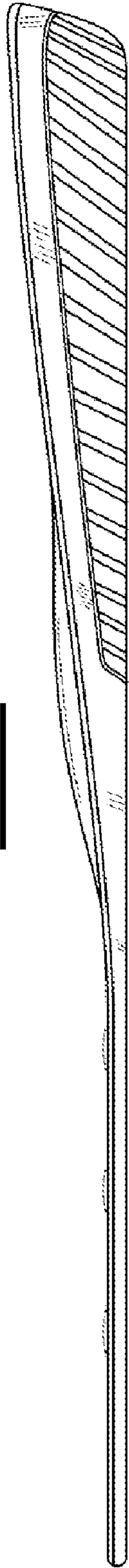
**FIG. 1**



**FIG. 2**



**FIG. 3**



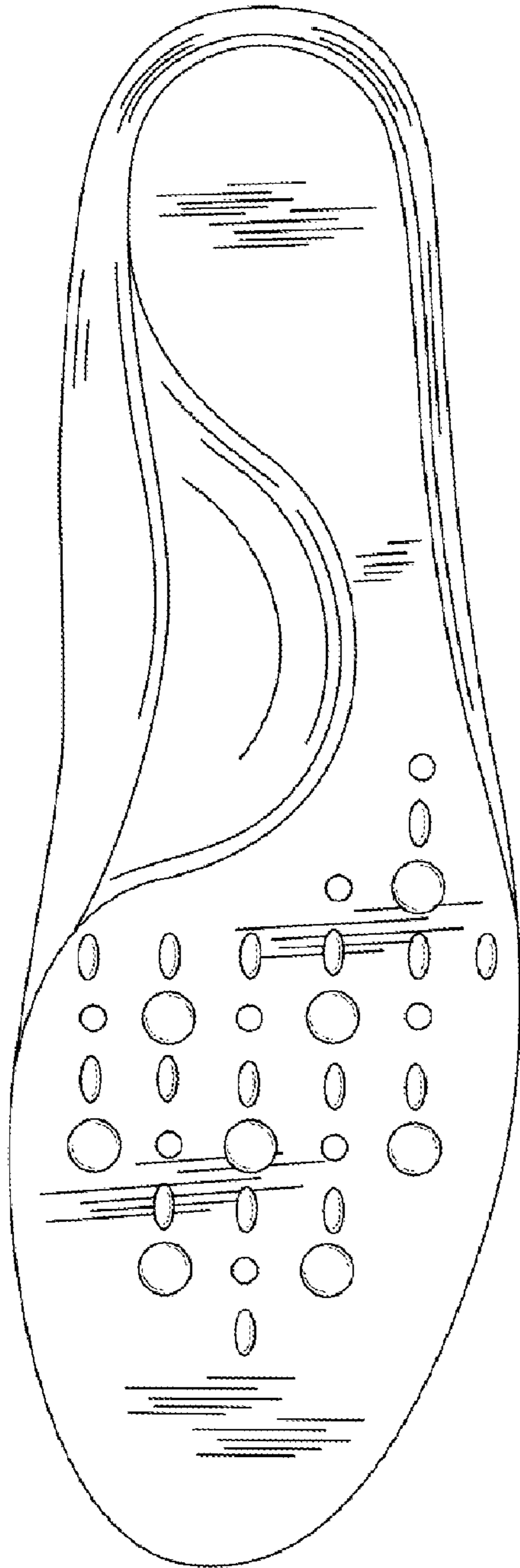
**FIG. 4**



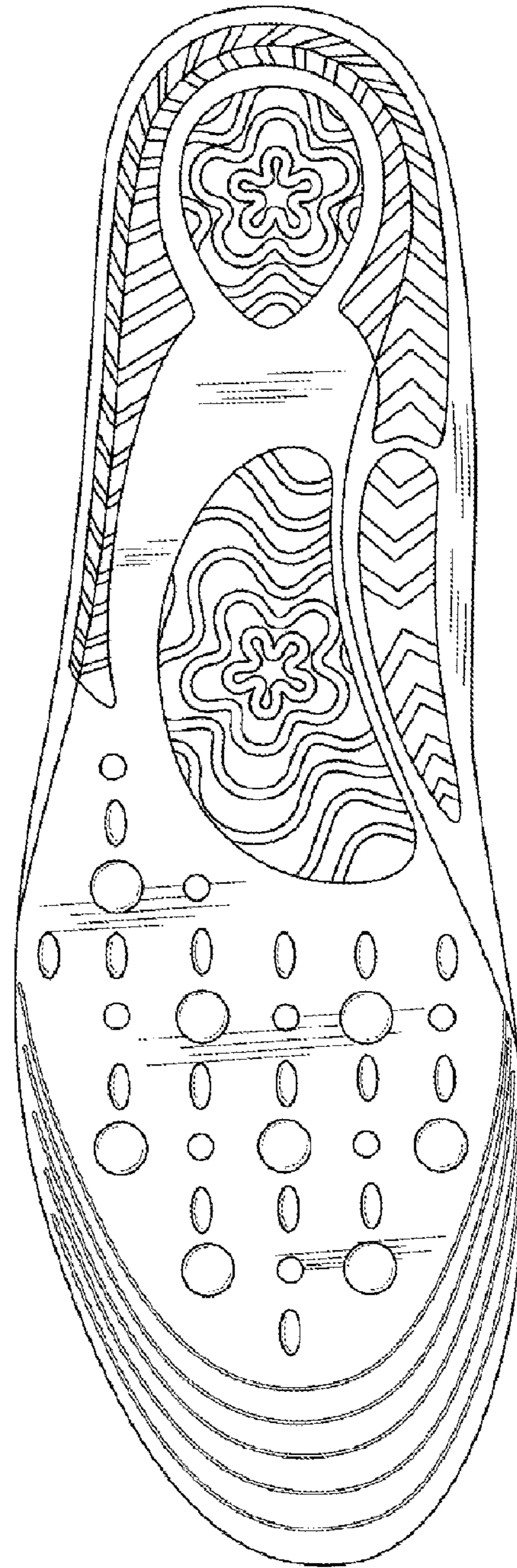
**FIG. 5**



**FIG. 6**



**FIG. 7**



**FIG. 8**