



US00D595938S

(12) **United States Design Patent**
Fuchs

(10) **Patent No.:** **US D595,938 S**
(45) **Date of Patent:** **** Jul. 14, 2009**

(54) **FOOTWEAR**

(75) Inventor: **Yolanda Fuchs**, London (GB)

(73) Assignee: **Lacoste Alligator S.A.**, Geneva (CH)

(**) Term: **14 Years**

(21) Appl. No.: **29/301,533**

(22) Filed: **Mar. 4, 2008**

(30) **Foreign Application Priority Data**

Sep. 7, 2007 (EM) 000785944

(51) **LOC (9) Cl.** **02-04**

(52) **U.S. Cl.** **D2/907; D2/908; D2/945**

(58) **Field of Classification Search** D2/896,
D2/902, 906-908, 943-945, 969, 972-974,
D2/951-955, 960; 36/45, 50.1, 77 M, 77 R,
36/83, 88, 113, 114, 126-131, 25 R-25 A
See application file for complete search history.

(56) **References Cited**

U.S. PATENT DOCUMENTS

- D73,396 S * 9/1927 Bates D2/944
- D73,397 S * 9/1927 Bates D2/945
- D95,628 S * 5/1935 Bradley D2/945
- D97,783 S * 12/1935 Peterson D2/945
- D166,063 S * 3/1952 Bishop et al. D2/945
- D226,885 S * 5/1973 McBarron D2/907
- D315,440 S * 3/1991 Hegy D2/908
- D331,313 S * 12/1992 Lesbirel D2/954
- D478,414 S * 8/2003 Robinson et al. D2/969
- D561,453 S * 2/2008 Lane et al. D2/969

D570,077 S * 6/2008 James D2/907

OTHER PUBLICATIONS

Lacoste Alligator S.A; Photograph of Paris Shoe White; Oct. 24, 2002—Prior design of Lacoste Alligator S. A.

Lacoste Alligator S.A; Photograph of Paris Shoe Black; Oct. 24, 2002—Prior design of Lacoste Alligator S. A.

* cited by examiner

Primary Examiner—Dominic Simone

(74) *Attorney, Agent, or Firm*—Fross Zelnick Lehrman & Zissu, P.C.; Charles T. J. Weigell, Esq.

(57) **CLAIM**

The ornamental design for footwear, as shown and described.

DESCRIPTION

FIG. 1 is a front perspective view of a shoe showing my footwear design;

FIG. 2 is a right side view of the footwear shown in FIG. 1;

FIG. 3 is a left side view of the footwear shown in FIG. 1;

FIG. 4 is a front view of the footwear shown in FIG. 1;

FIG. 5 is a rear view of the footwear shown in FIG. 1;

FIG. 6 is a top view of the footwear shown in FIG. 1; and,

FIG. 7 is a bottom view of the footwear shown in FIG. 1.

The broken line showing of a portion of the laces is for illustrative purposes only and forms no part of the claimed design.

The dotted lines other than those representing a portion of the laces are understood to represent stitching.

1 Claim, 6 Drawing Sheets

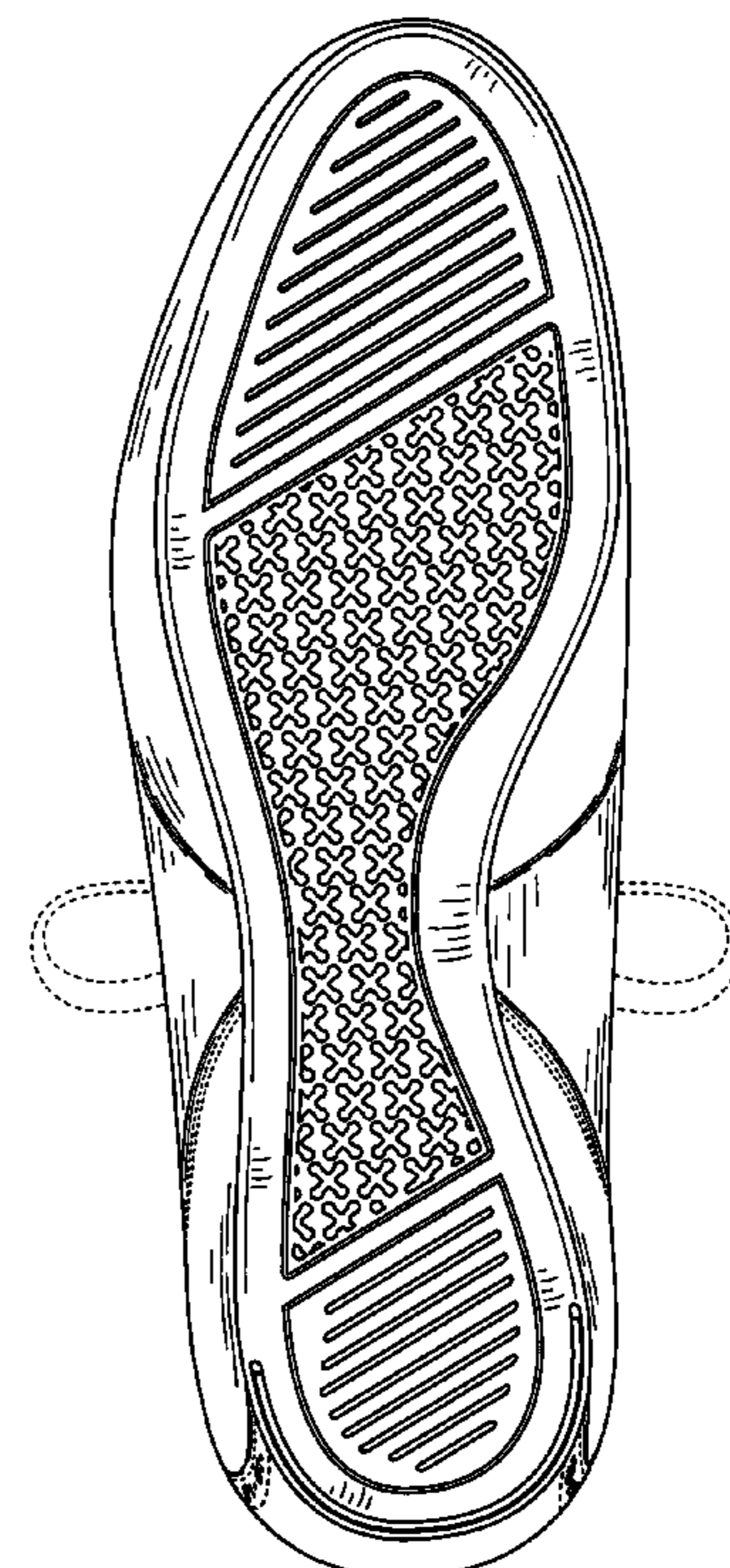
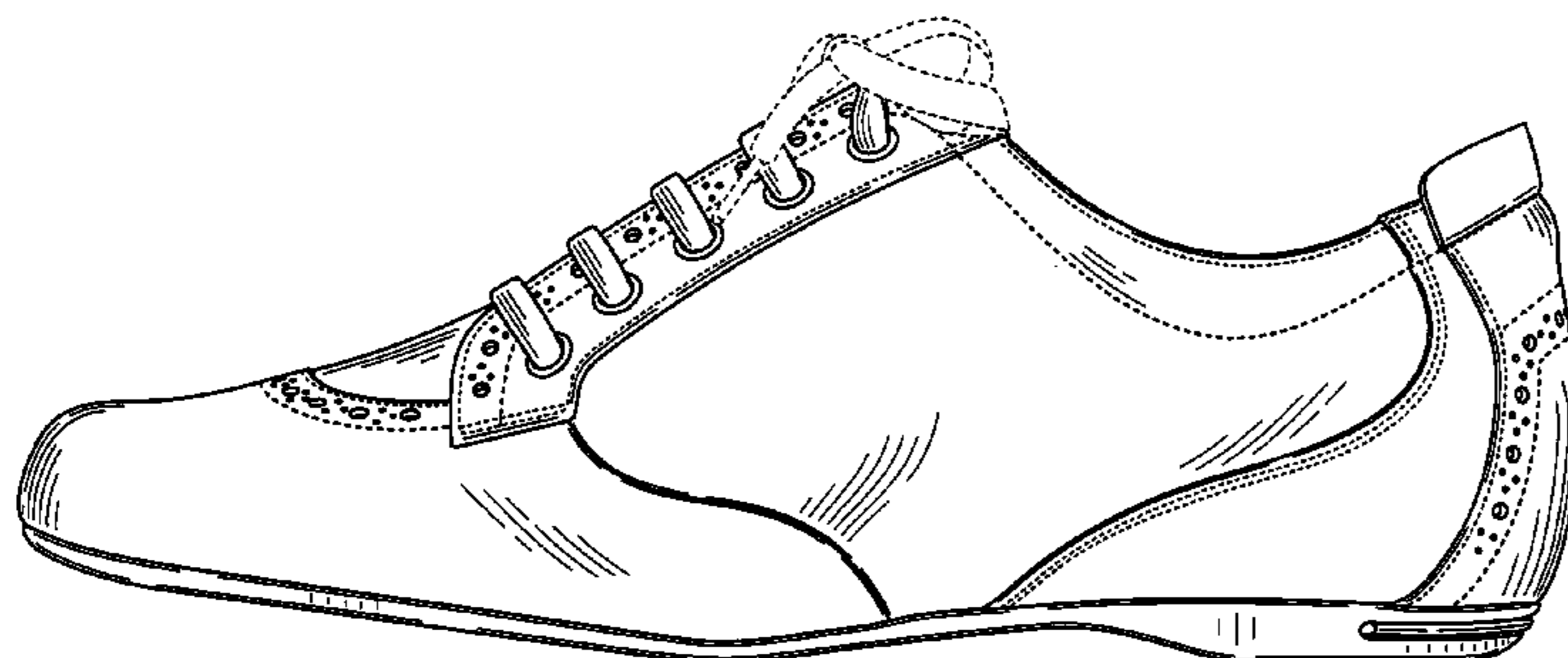

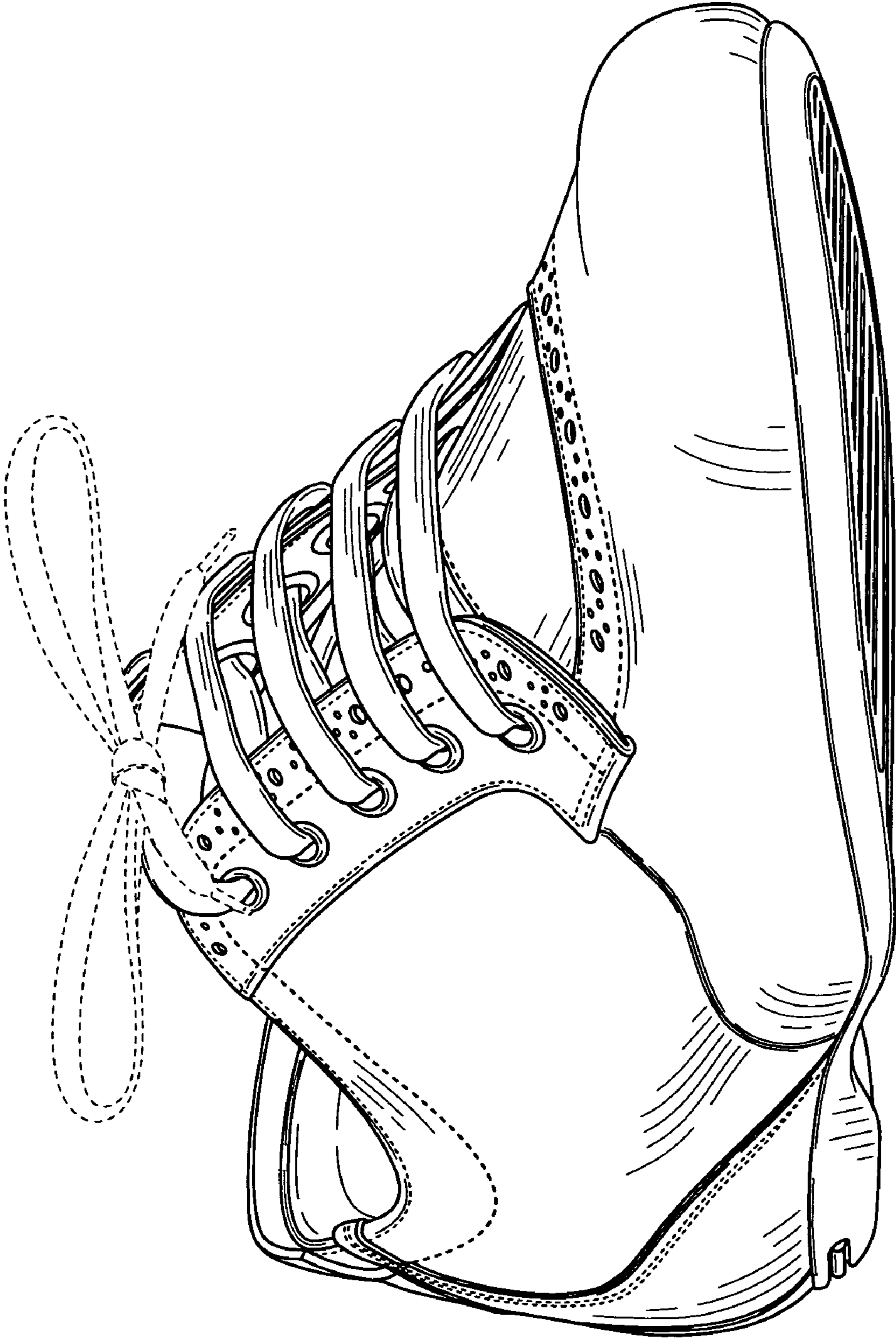

FIG. 1

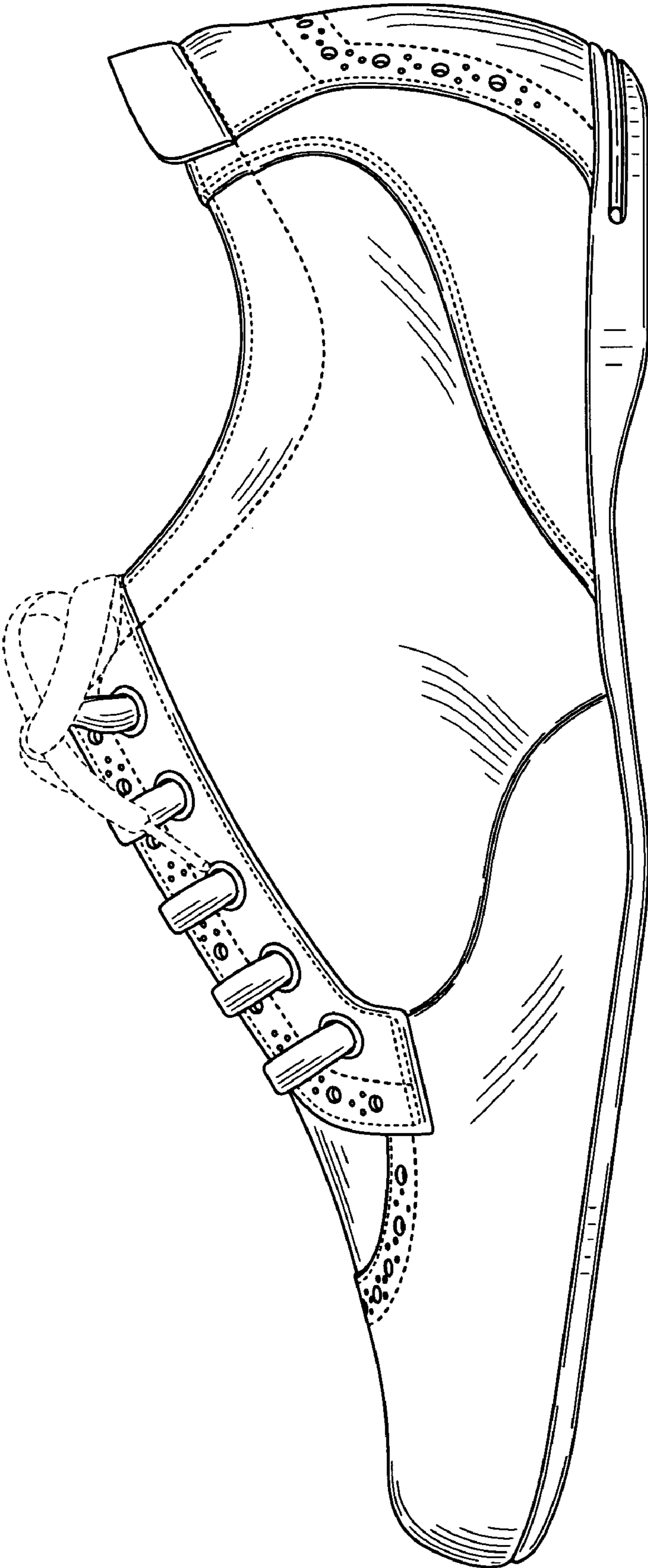

FIG. 2

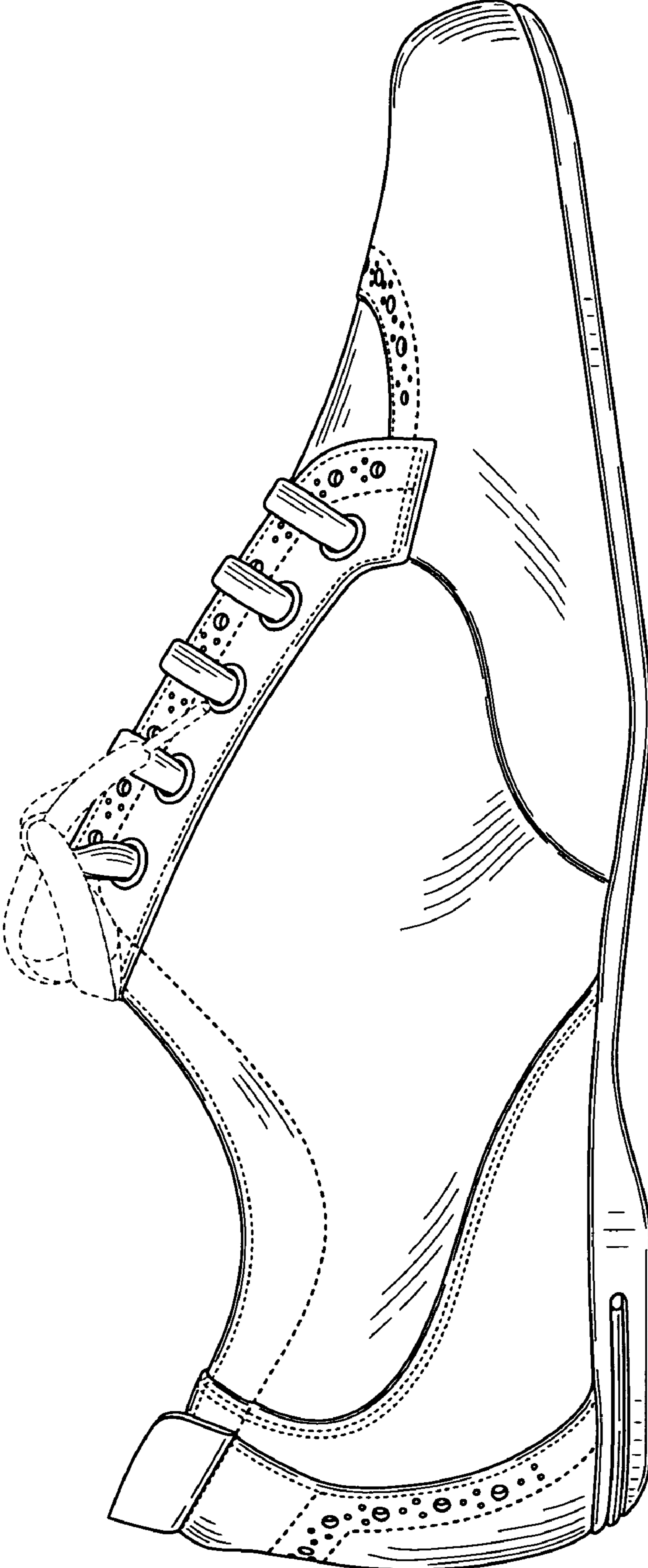

FIG. 3

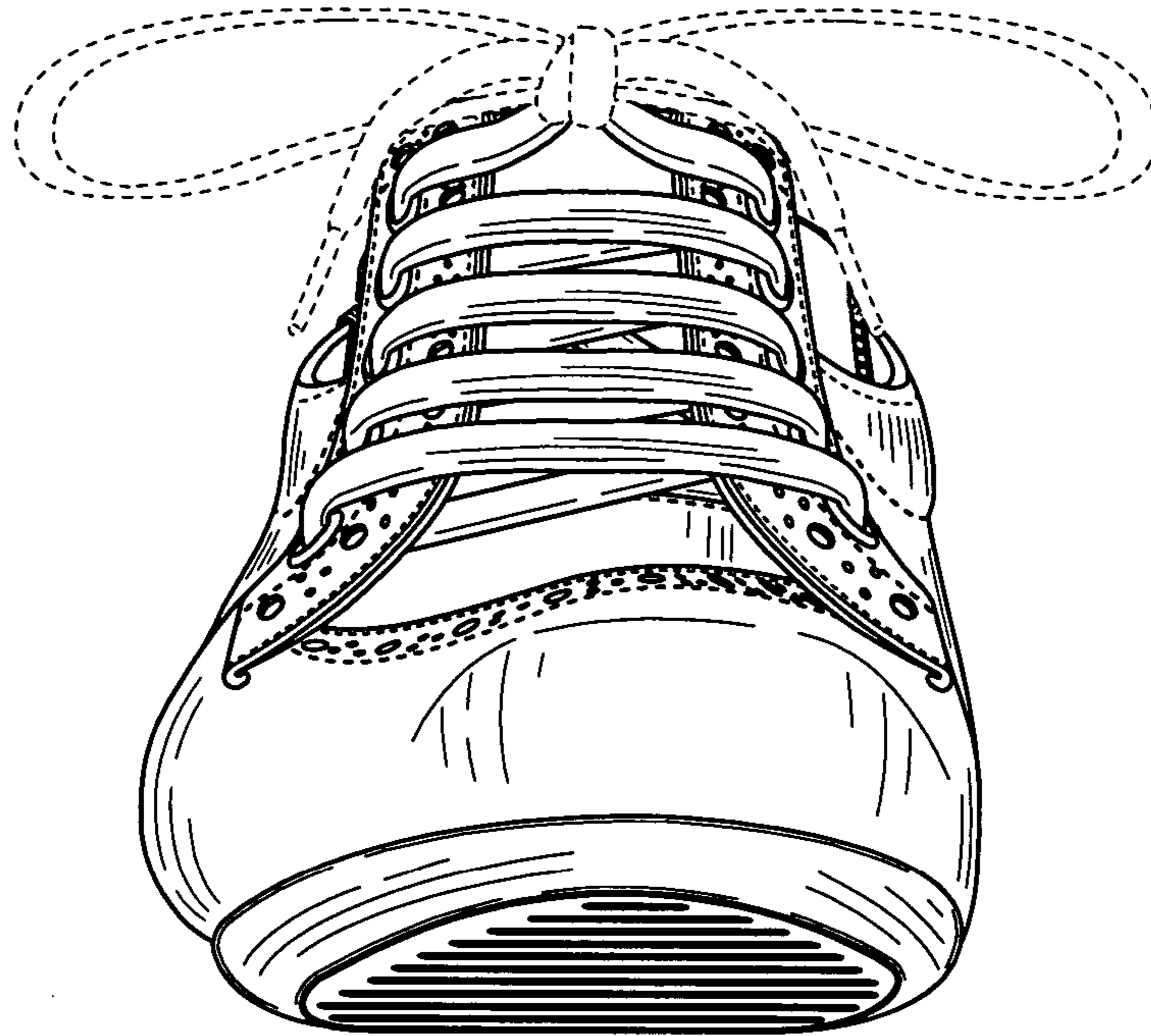

FIG. 4

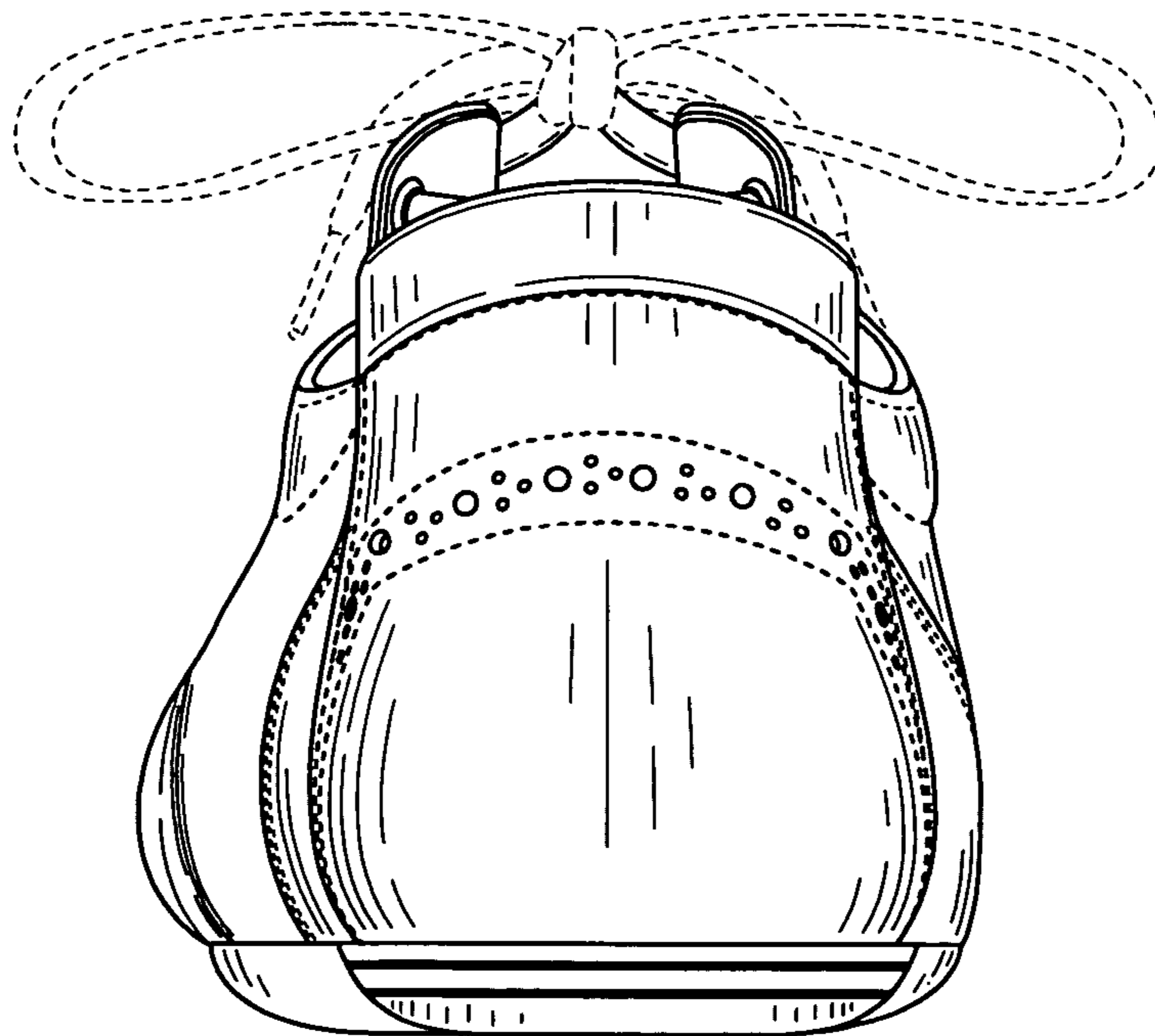

FIG. 5

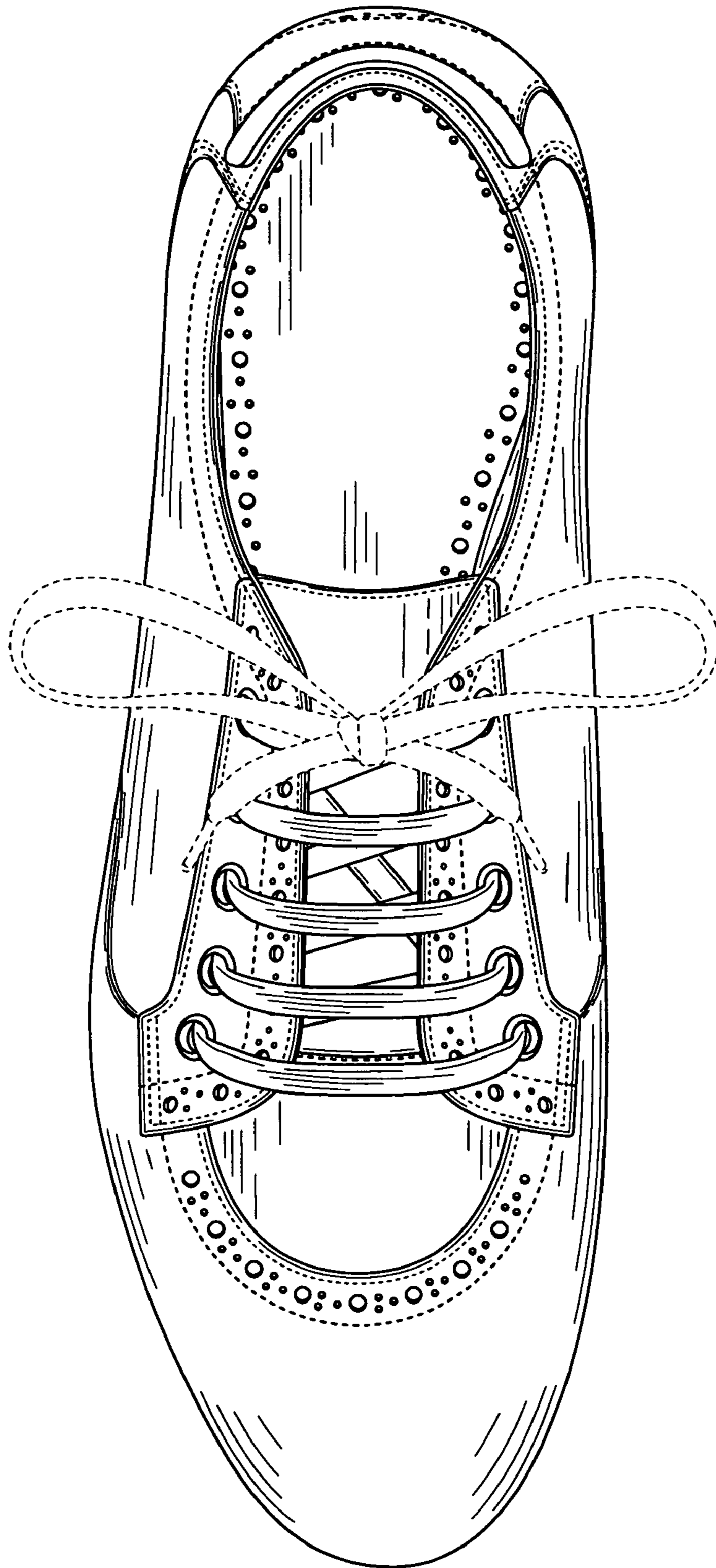

FIG. 6

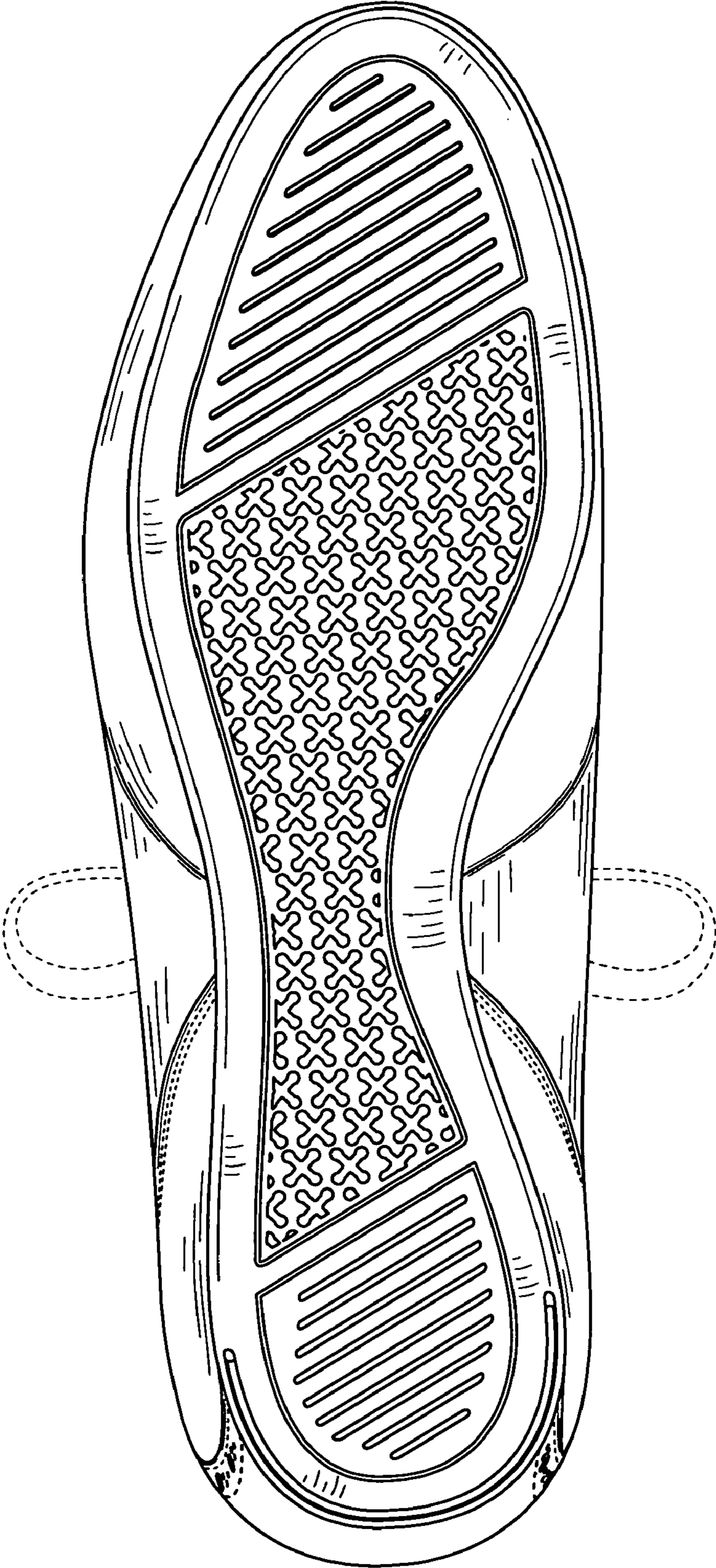

FIG. 7