



US00D595814S

(12) **United States Design Patent**
Pierce et al.

(10) **Patent No.:** **US D595,814 S**
(45) **Date of Patent:** **** Jul. 7, 2009**

(54) **PIPE COUPLING SEGMENT**

(75) Inventors: **John W. Pierce**, Nazareth, PA (US);
Douglas R. Dole, Whitehouse Station,
NJ (US); **William A. Nagle**, Laureldale,
PA (US); **Scott D. Madara**, Nazareth,
PA (US)

(73) Assignee: **Victaulic Company**, Easton, PA (US)

(**) Term: **14 Years**

(21) Appl. No.: **29/329,752**

(22) Filed: **Dec. 19, 2008**

Related U.S. Application Data

(62) Division of application No. 29/278,192, filed on Mar.
21, 2007, now Pat. No. Des. 583,914.

(51) **LOC (9) Cl.** **23-01**

(52) **U.S. Cl.** **D23/262**

(58) **Field of Classification Search** D23/213,
D23/249, 257, 259, 260, 261, 263, 264, 265,
D23/266, 267, 268; D15/7; D8/396; 4/675-678;
403/291, 300; 285/1, 53, 112, 340, 367,
285/373, 404, 915; 261/DIG. 22; 239/428.5;
D5/300-322

See application file for complete search history.

(56) **References Cited**

U.S. PATENT DOCUMENTS

D142,057	S	*	8/1945	Baxter	D23/265
D142,834	S	*	11/1945	Campbell	D23/265
D168,928	S	*	3/1953	English	D23/265
2,752,173	A	*	6/1956	Krooss	285/232
4,408,788	A	*	10/1983	Beukema	285/419
D287,532	S	*	12/1986	Jones et al.	D23/265
4,896,902	A	*	1/1990	Weston	285/93

D334,050	S	*	3/1993	Foxlee	D23/263
D339,975	S	*	10/1993	Bird et al.	D8/354
5,911,446	A	*	6/1999	McLennan et al.	285/104
D423,904	S	*	5/2000	Caugh et al.	D8/317
D424,402	S	*	5/2000	Caugh et al.	D8/317
6,076,861	A	*	6/2000	Ikeda	285/112
D457,386	S	*	5/2002	Coudurier	D7/394
D480,911	S	*	10/2003	Logiudice et al.	D7/394
7,090,259	B2	*	8/2006	Dole	285/367
D558,307	S	*	12/2007	Gibb et al.	D23/265
D560,764	S	*	1/2008	Gibb et al.	D23/265
D568,451	S	*	5/2008	Gibb et al.	D23/262
D570,458	S	*	6/2008	Gibb et al.	D23/262
2005/0242585	A1	*	11/2005	Dole et al.	285/367

* cited by examiner

Primary Examiner—Cathron C Brooks

Assistant Examiner—Michael A Pratt

(74) *Attorney, Agent, or Firm*—Ballard Spahr Andrews and
Ingersoll, LLP

(57) **CLAIM**

We claim the ornamental design for a pipe coupling segment,
as shown and described.

DESCRIPTION

FIG. 1 is an isometric view of our design for a pipe coupling
segment;

FIG. 2 is a front view of the design for the pipe coupling
segment shown in FIG. 1, the rear view being identical;

FIG. 3 is a top view of the design for the pipe coupling
segment shown in FIG. 1;

FIG. 4 is a bottom view of the design for the pipe coupling
segment shown in FIG. 1; and,

FIG. 5 is a left side view of the design for the pipe coupling
segment shown in FIG. 1, the right side view being identical.

1 Claim, 2 Drawing Sheets

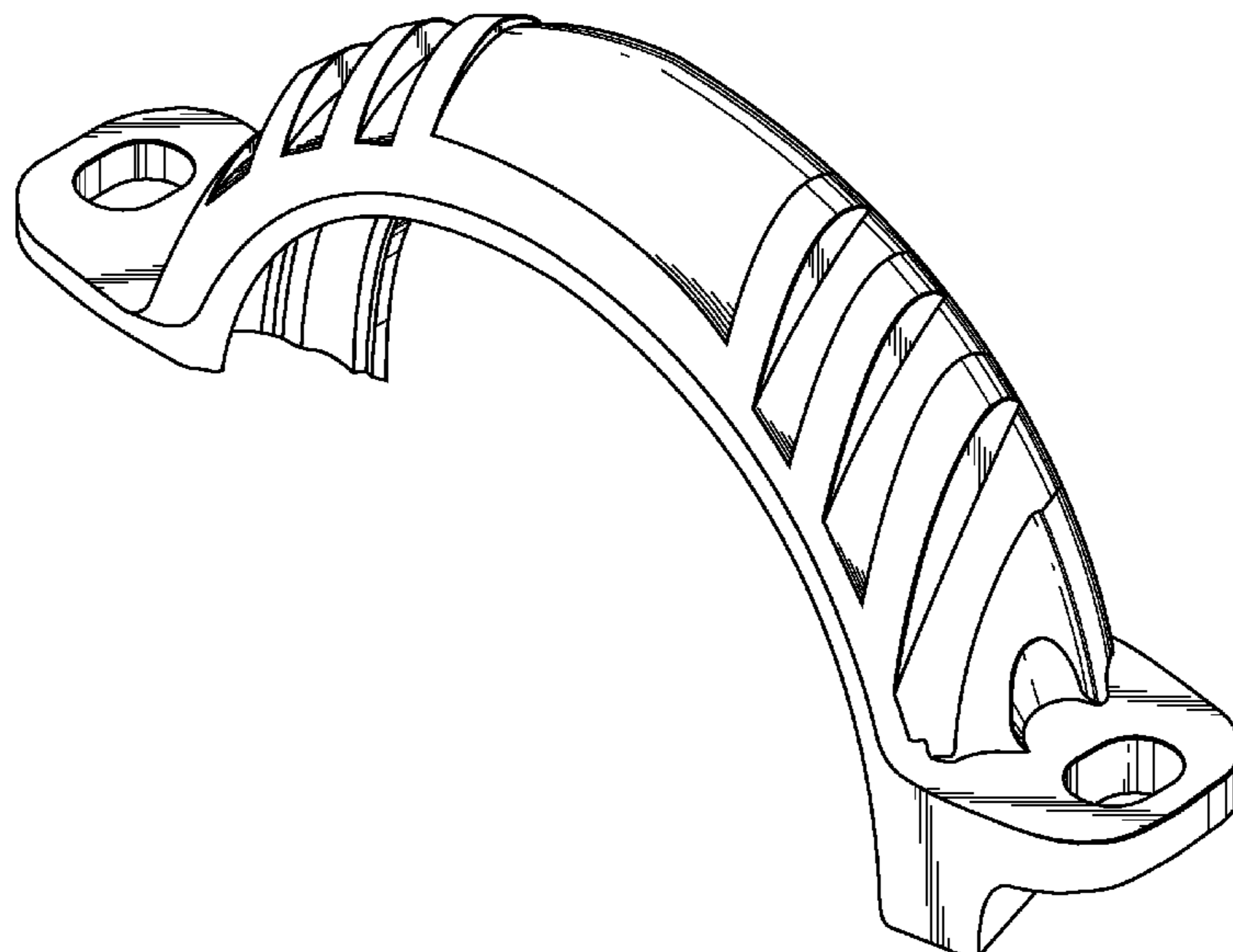

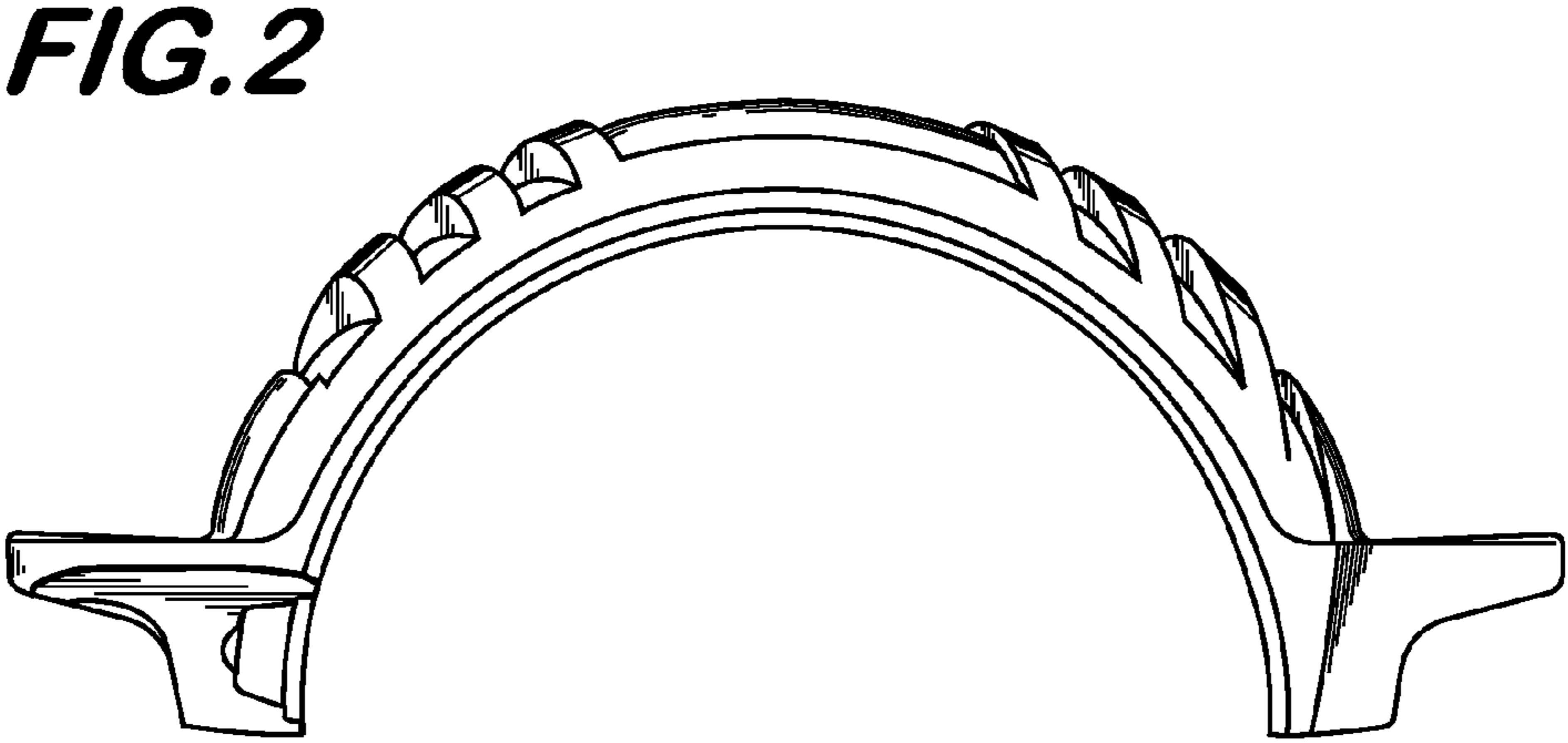
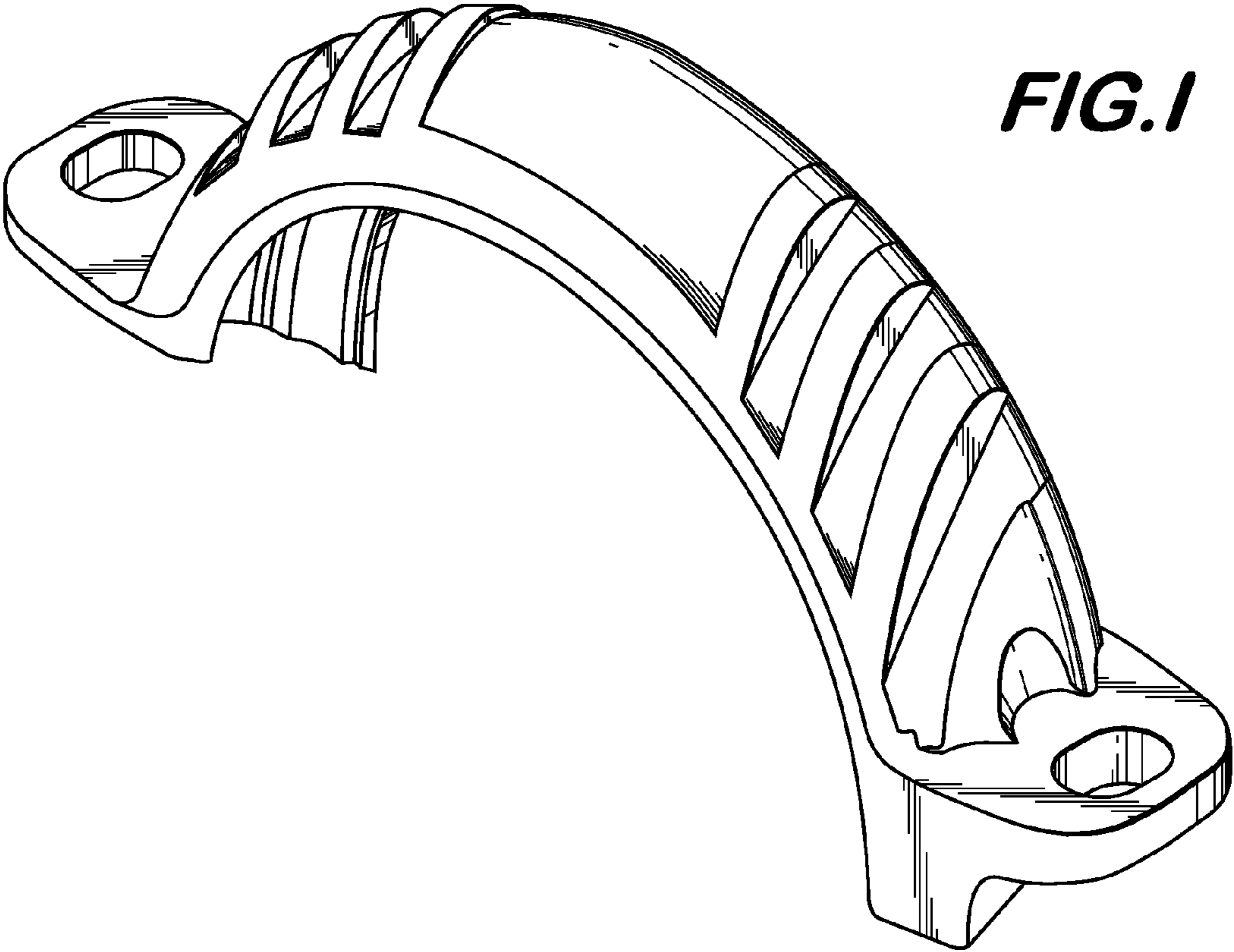

FIG. 3

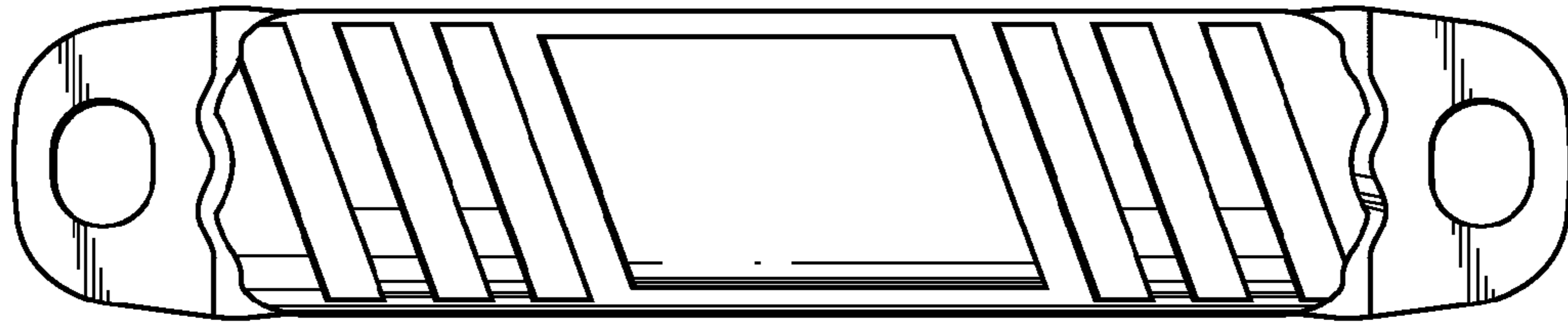

FIG. 4

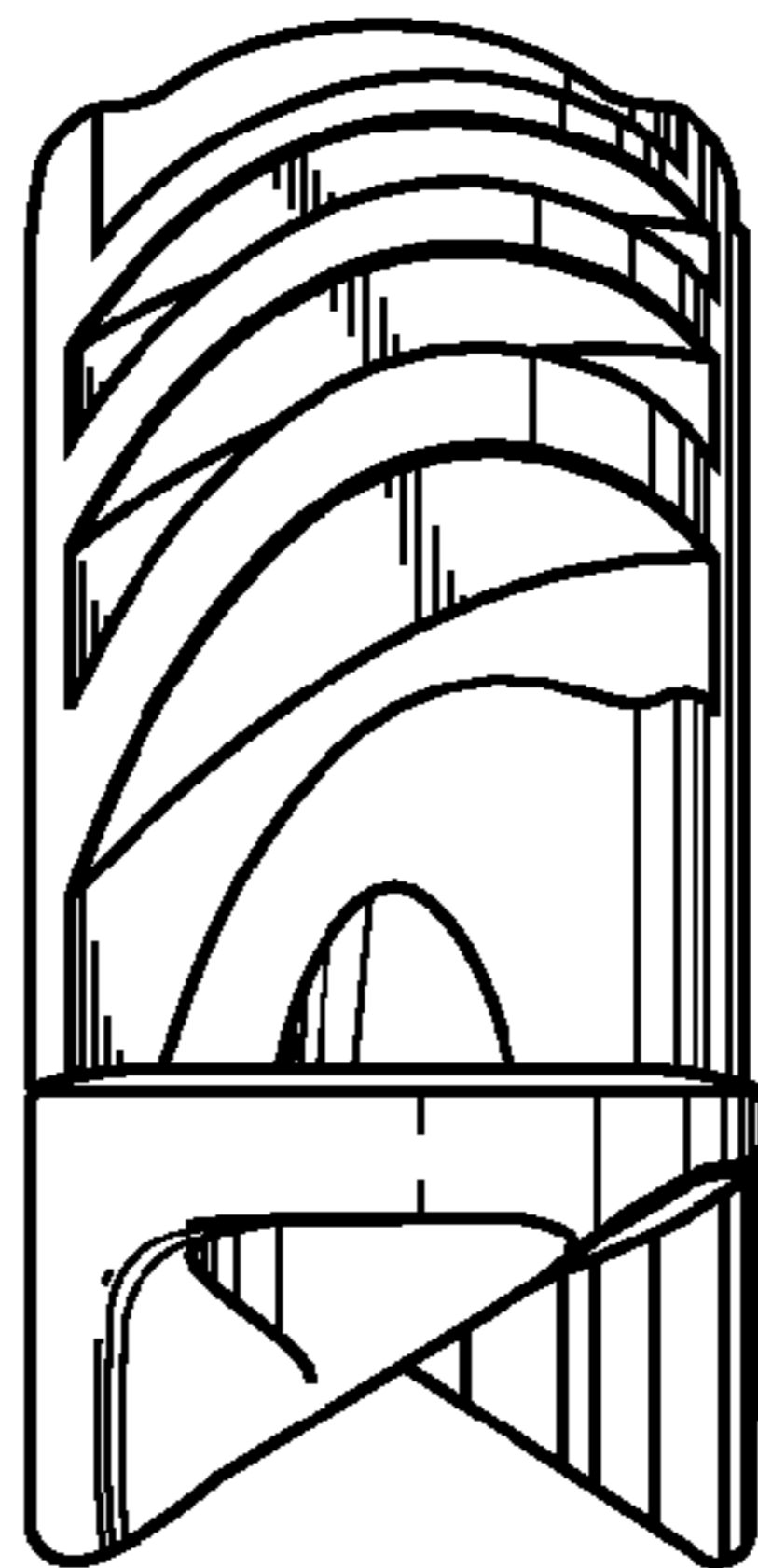
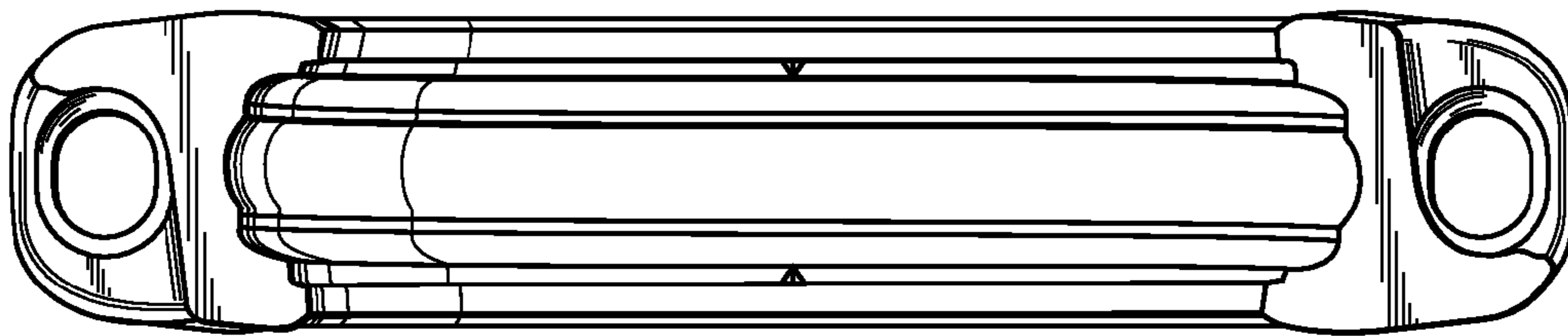

FIG. 5