



US00D595804S

(12) **United States Design Patent**
Tollefson et al.

(10) **Patent No.:** **US D595,804 S**

(45) **Date of Patent:** **** Jul. 7, 2009**

(54) **ANIMAL GUARD**

(75) Inventors: **Steve Tollefson**, Mineral Wells, TX (US); **John Morgan**, Mineral Wells, TX (US)

(73) Assignee: **Cantex, Inc.**, Forth Worth, TX (US)

(**) Term: **14 Years**

(21) Appl. No.: **29/317,627**

(22) Filed: **May 2, 2008**

(51) **LOC (9) Cl.** **22-06**

(52) **U.S. Cl.** **D22/120**

(58) **Field of Classification Search** D22/120,
D22/119, 199; 43/1, 58, 60, 133, 134, 98,
43/124

See application file for complete search history.

(56) **References Cited**

U.S. PATENT DOCUMENTS

1,177,867 A 4/1916 Johnson

(Continued)

FOREIGN PATENT DOCUMENTS

GB 2 202 692 A 9/1988

OTHER PUBLICATIONS

Critter Guard, Inc. Critter Guard. The Solution to Squirrel Caused Power Outages [online]. [retrieved on Jan. 2, 2008]; Retrieved from the internet: <URL: <http://www.critterguard.org/product.htm>>.

Midsun Group, Inc. E/Barrier™. A de-energized applied polycarbonate barrier used to prevent inadvertent contact by animals and birds on distribution and substation equipment [online]; [retrieved on Jan. 2, 2008]; Retrieved from the internet: <URL: <http://www.midsungroup.com>>.

Critter Guard, Inc. Safety—Critters Awire The Solution to Squirrel Caused Power Outages [online]; [retrieved on Jan. 2, 2008]; Retrieved from the internet: <URL: http://www.critterguard.org/article_publicpower.htm>.

Midsun Group, Inc. E/Products. Insulating Products—Squirrel, Raccoon, Birds, Snake outage protection [online]. [retrieved on Jan. 8, 2008] Retrieved from the internet: <URL: http://www.midsungroup.com/new_page_5.htm>.

Primary Examiner—Catherine R Oliver

(74) *Attorney, Agent, or Firm*—Miles & Stockbridge P.C.; David R. Schaffer, Esq.

(57) **CLAIM**

The ornamental design for an animal guard, as shown and described.

DESCRIPTION

FIG. 1 is a top perspective view of the exterior of the animal guard in a closed configuration.

FIG. 2 is a right side view of the exterior of the animal guard in a closed configuration.

FIG. 3 is a left side view of the exterior of the animal guard in a closed configuration.

FIG. 4 is a top view of the exterior of the animal guard in a closed configuration.

FIG. 5 is a bottom view of the exterior of the animal guard in a closed configuration.

FIG. 6 is a front side view of the exterior of the animal guard in a closed configuration.

FIG. 7 is a rear view of the exterior of the animal guard in a closed configuration.

FIG. 8 is a top perspective view of the exterior of the animal guard in an open configuration.

FIG. 9 is a top perspective view of the interior of the animal guard in an open configuration.

FIG. 10 is a side view of the exterior of the animal guard in an open configuration; and,

FIG. 11 is a side view of the interior of the animal guard in an open configuration.

The broken lines showing side closures in the figures are for illustration purposes only and form no part of the claimed design.

1 Claim, 9 Drawing Sheets

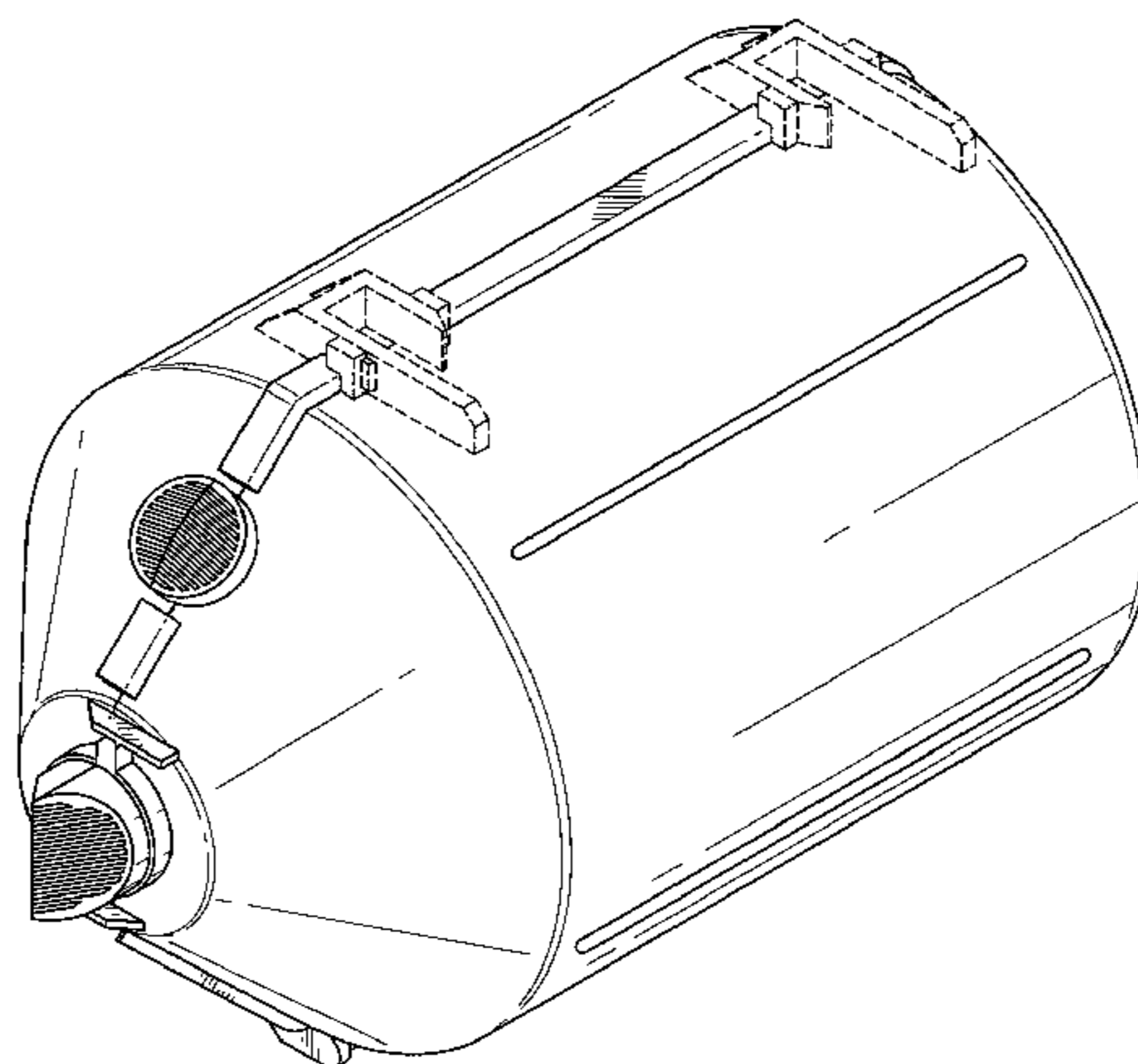

US D595,804 S

Page 2

U.S. PATENT DOCUMENTS					
			6,005,196 A	12/1999	Spillyards
2,834,829 A	5/1958	Broverman	6,255,597 B1	7/2001	Bowling et al.
2,875,267 A	2/1959	Sutton	6,291,774 B1	9/2001	Williams
3,042,736 A	7/1962	Salisbury	6,486,785 B1	11/2002	Hoth
3,223,776 A	12/1965	Piasecki	6,559,748 B1	5/2003	Nakano
3,274,526 A	9/1966	Emanuelson	6,571,517 B2	6/2003	Wulff et al.
3,484,541 A	12/1969	Campbell	6,995,313 B1	2/2006	Barnett et al.
3,846,725 A	11/1974	Mears, Jr.	7,001,202 B2	2/2006	Robbins
4,845,307 A	7/1989	Cumming	7,075,015 B1	7/2006	Rauckman
4,985,599 A	1/1991	Eggleston	7,201,600 B2	4/2007	Sokol et al.
5,153,383 A	10/1992	Whited et al.	7,301,096 B2	11/2007	Strong et al.
5,293,721 A	3/1994	Richard et al.	7,309,837 B1	12/2007	Rauckman
5,379,545 A *	1/1995	Gall et al. 43/131	7,441,989 B2 *	10/2008	Fleming 43/58
D357,458 S	4/1995	Tisbo	2007/0131447 A1	6/2007	Rauckman
5,650,594 A	7/1997	Urnovitz	2007/0261875 A1	11/2007	Kjerrumgaard
D413,154 S *	8/1999	Wylie et al. D22/120			

* cited by examiner

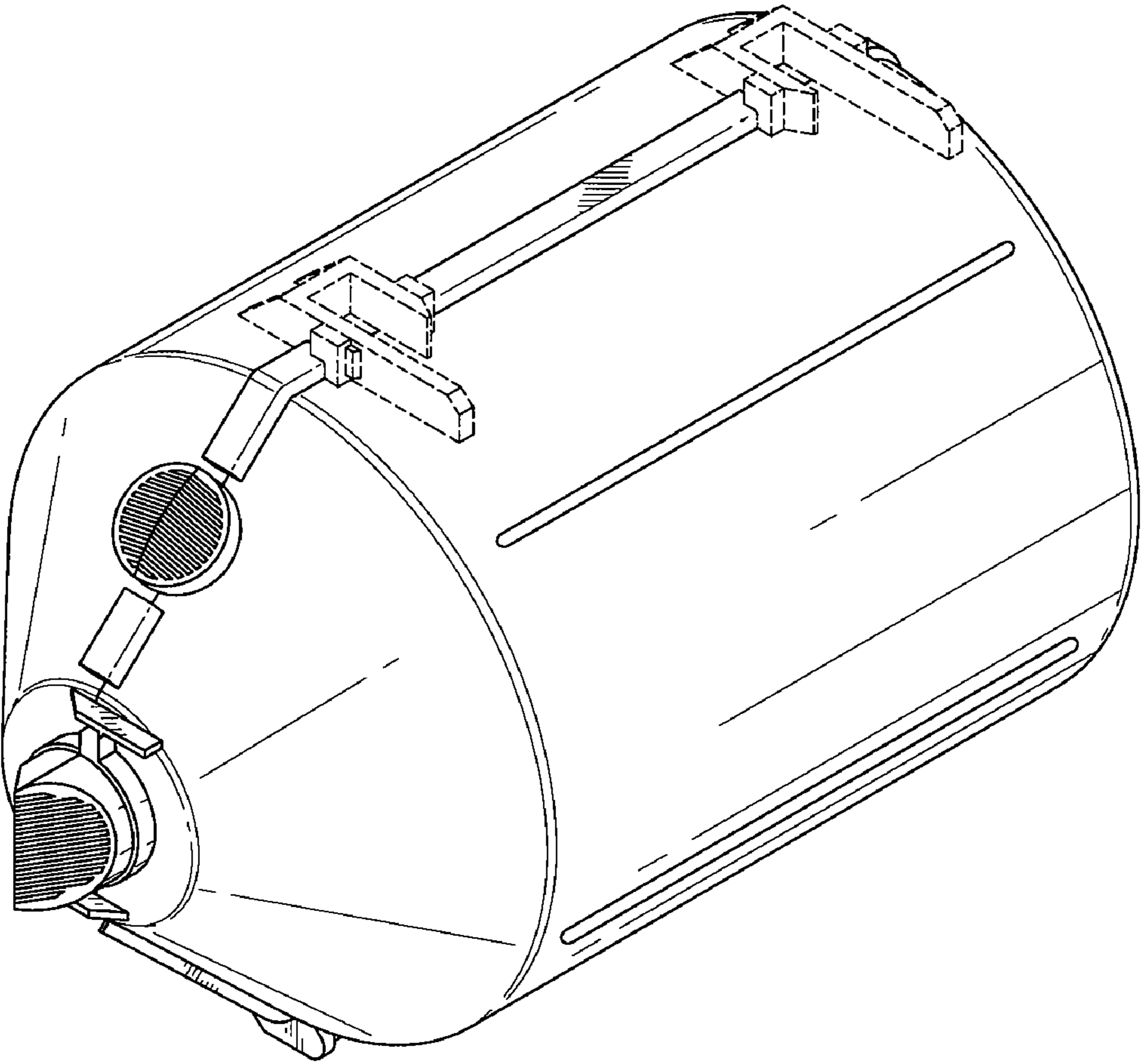

FIG. 1

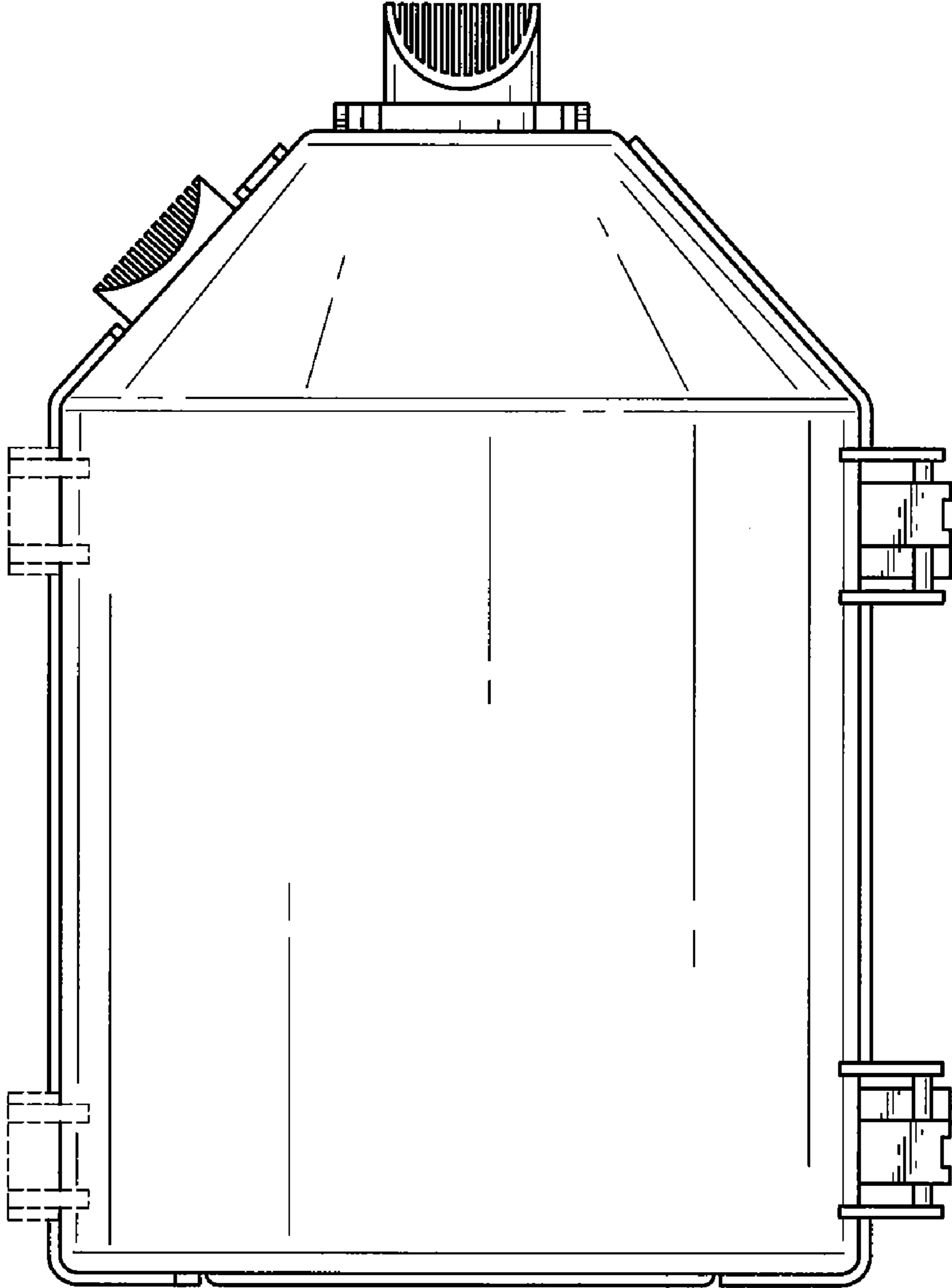

FIG. 2

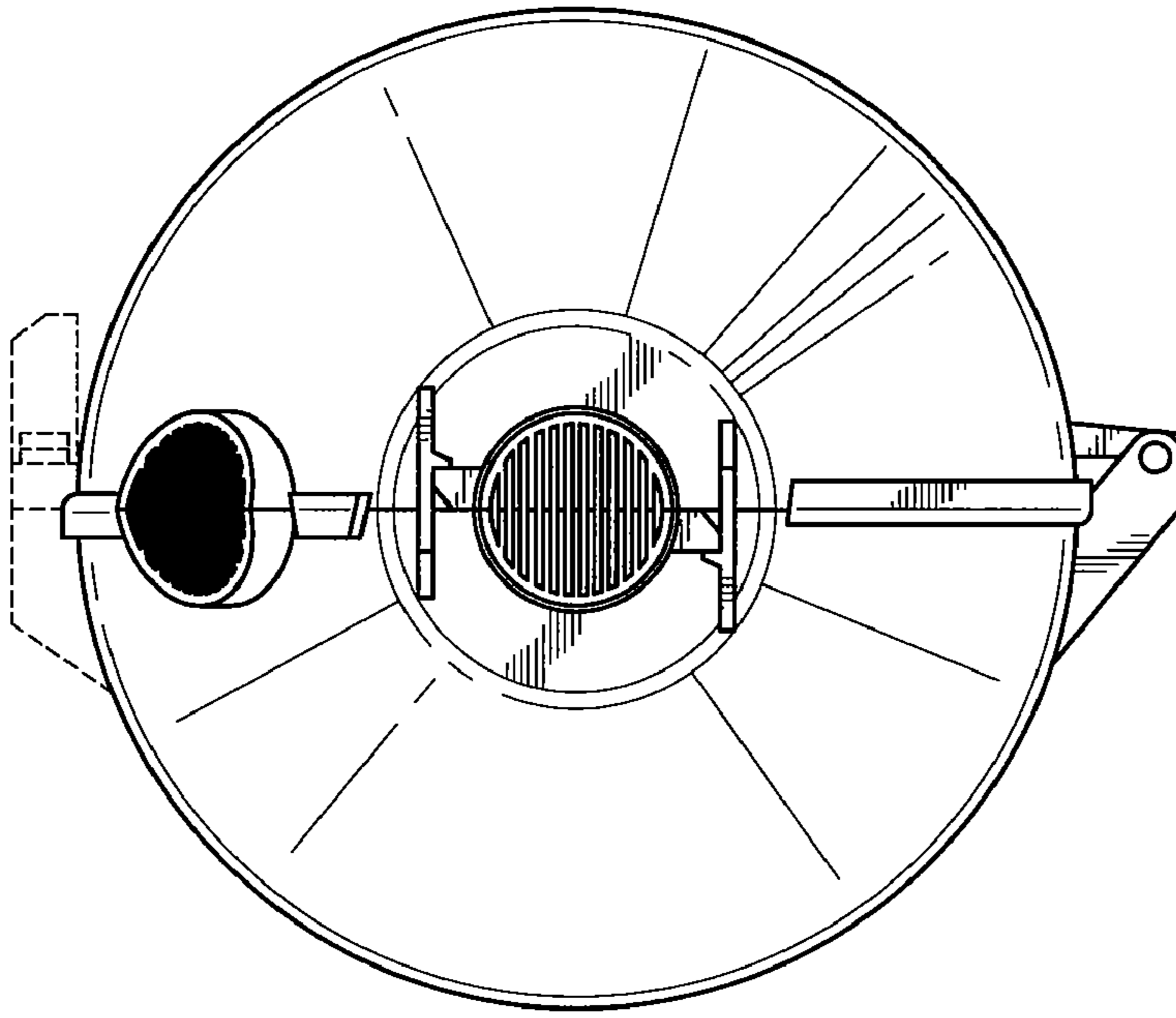

FIG. 4

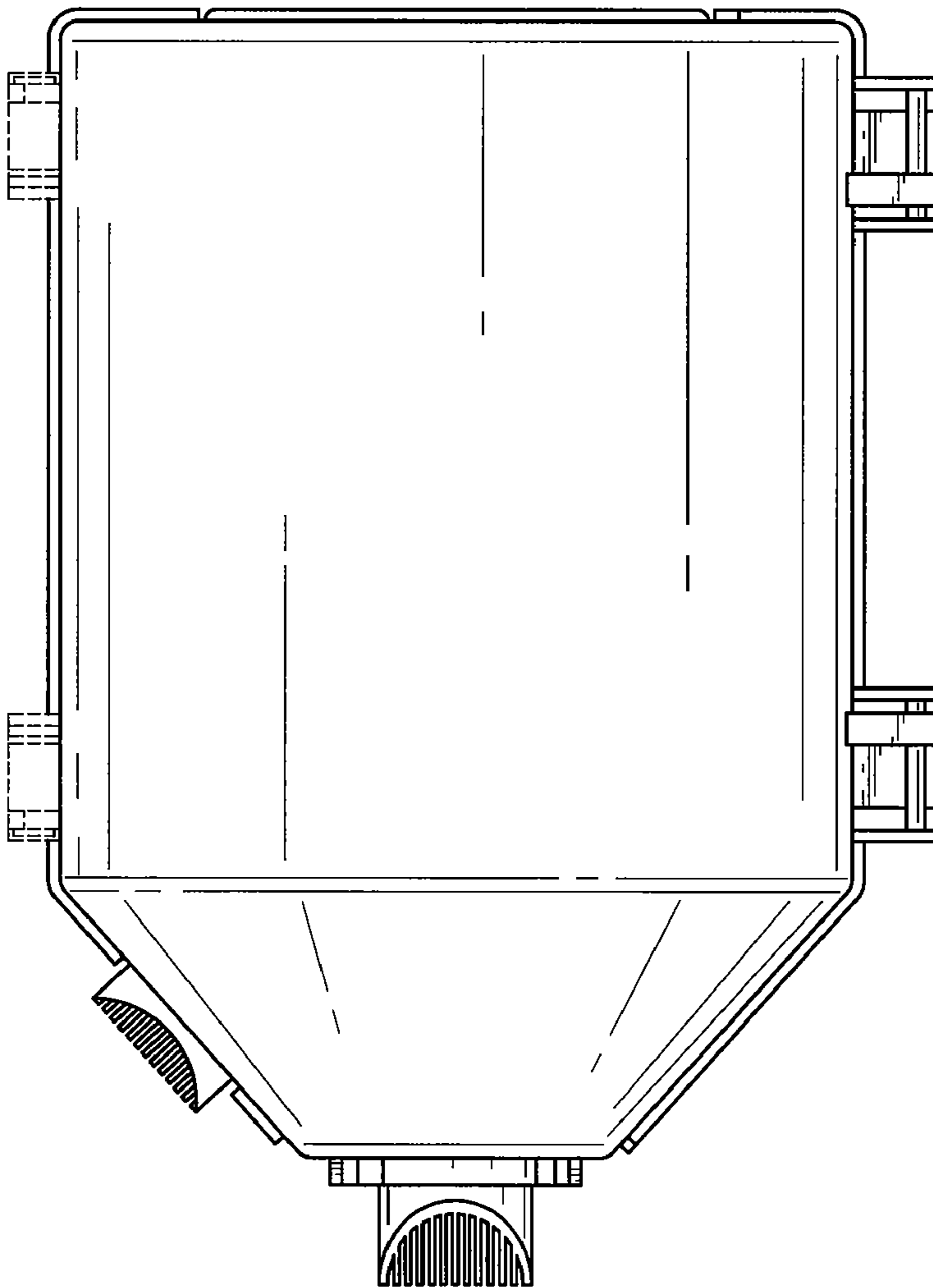

FIG. 3

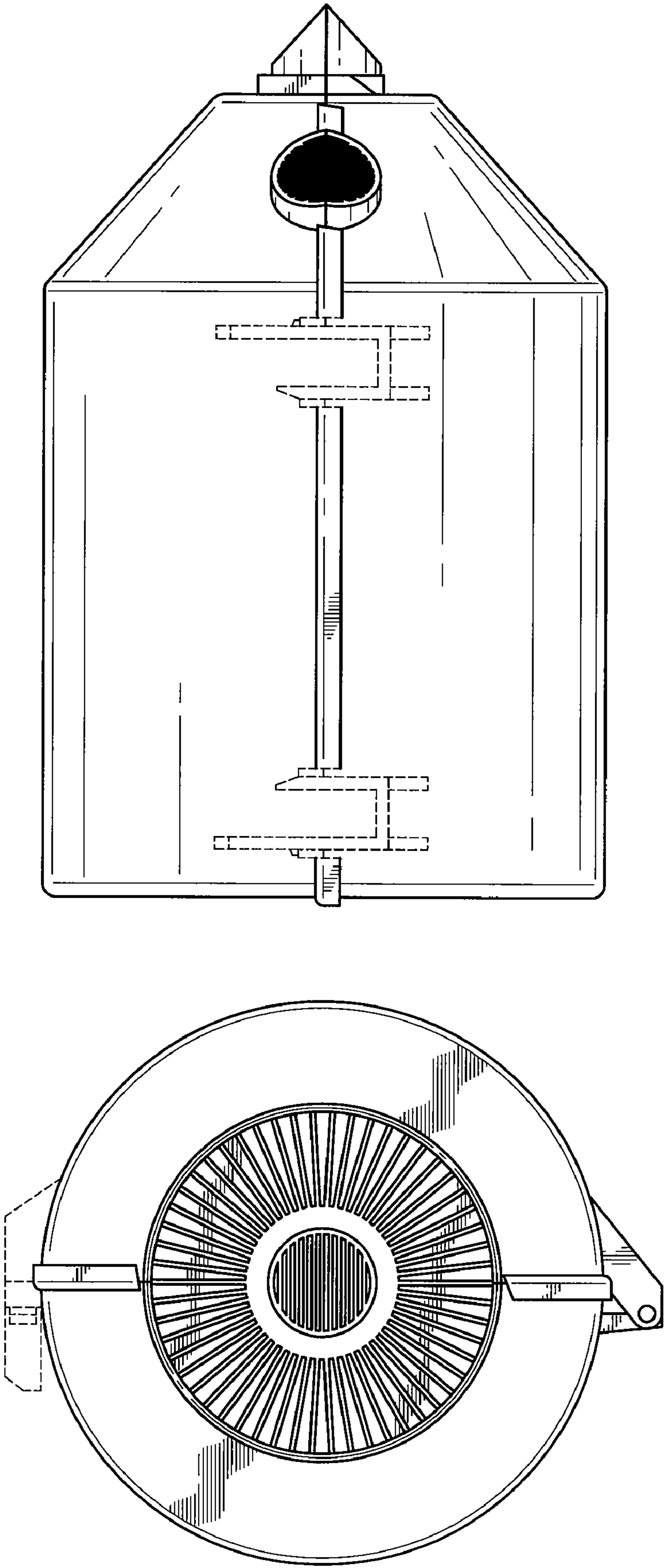

FIG. 6

FIG. 5

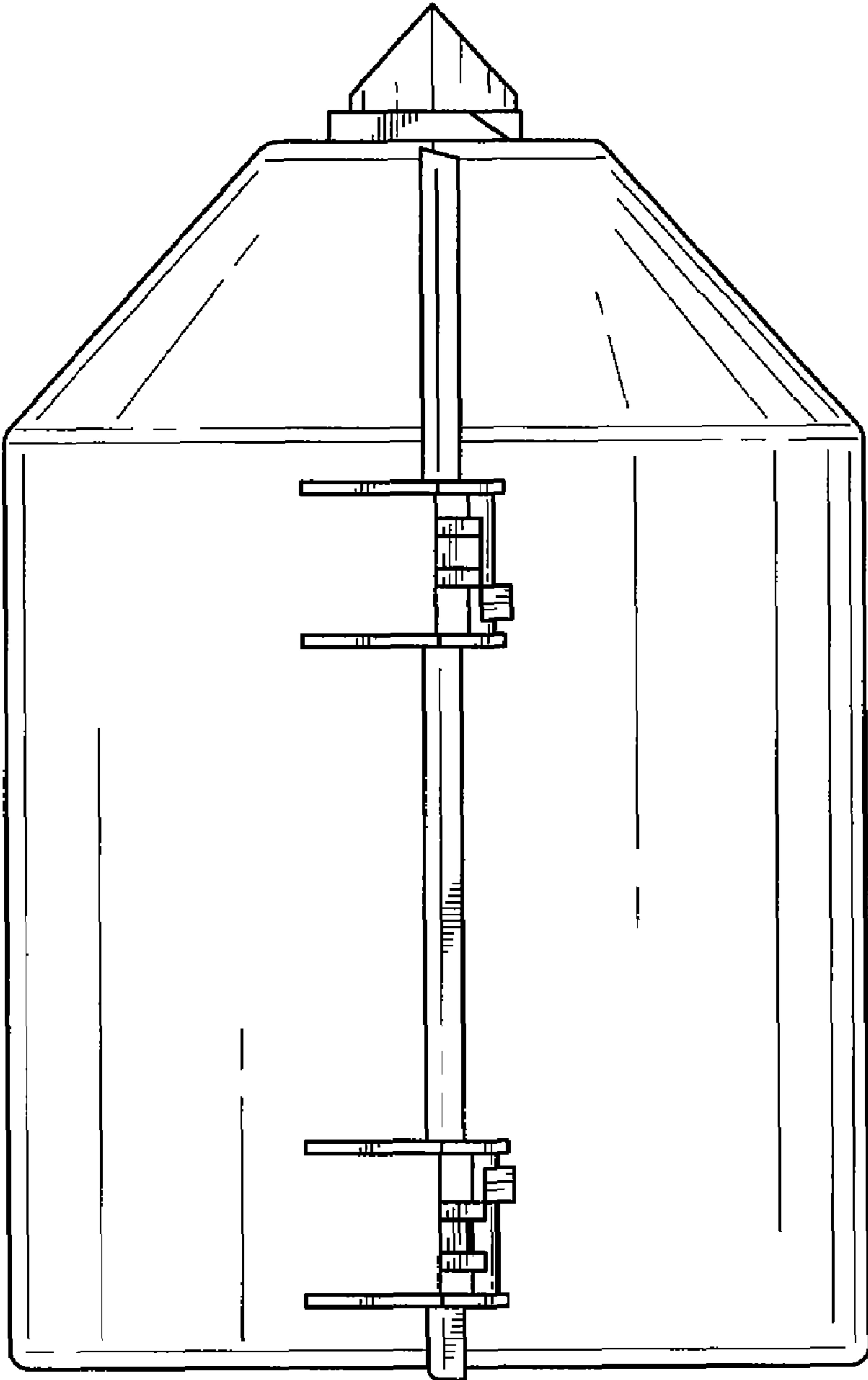

FIG. 7

FIG. 8

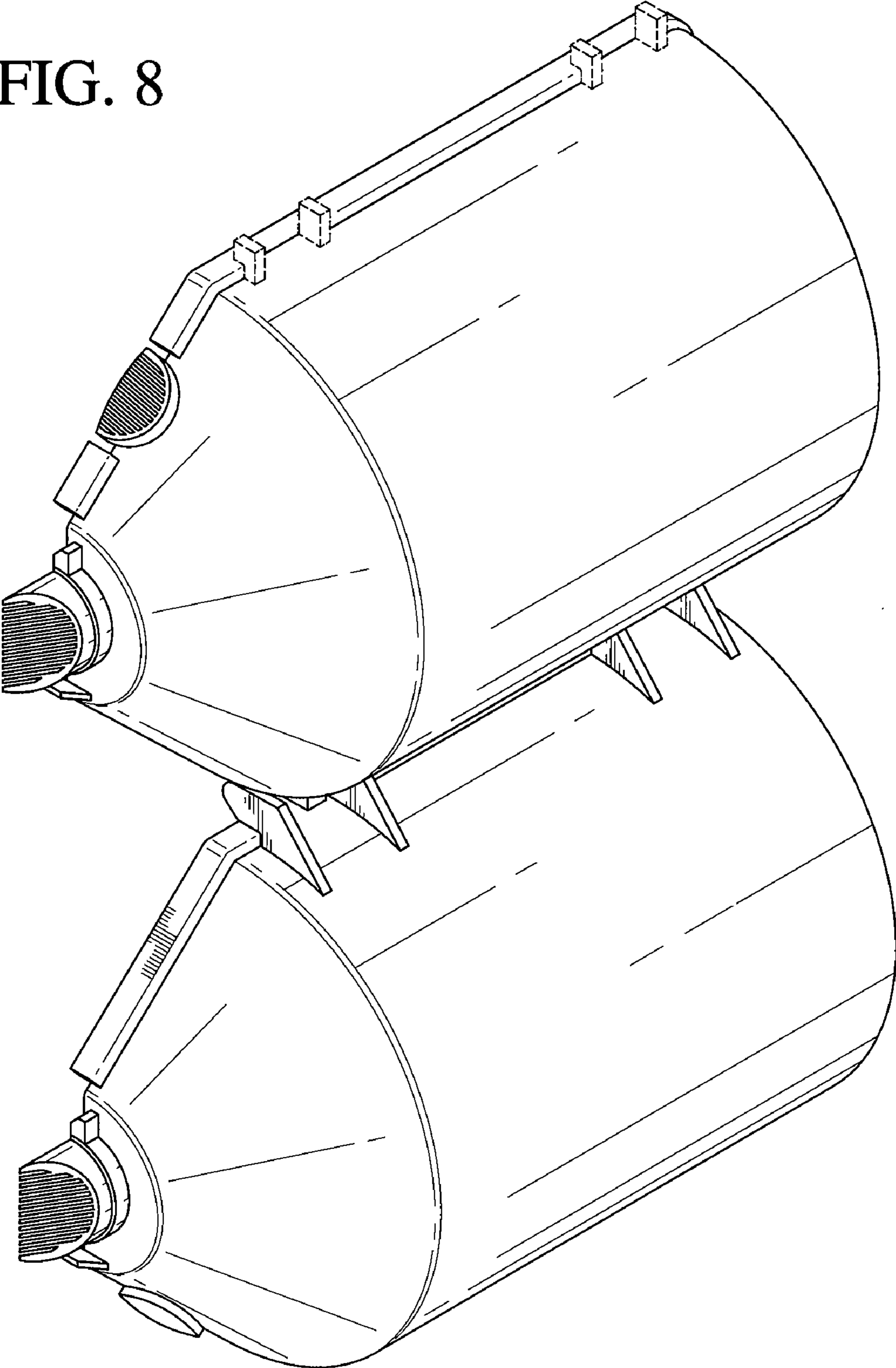
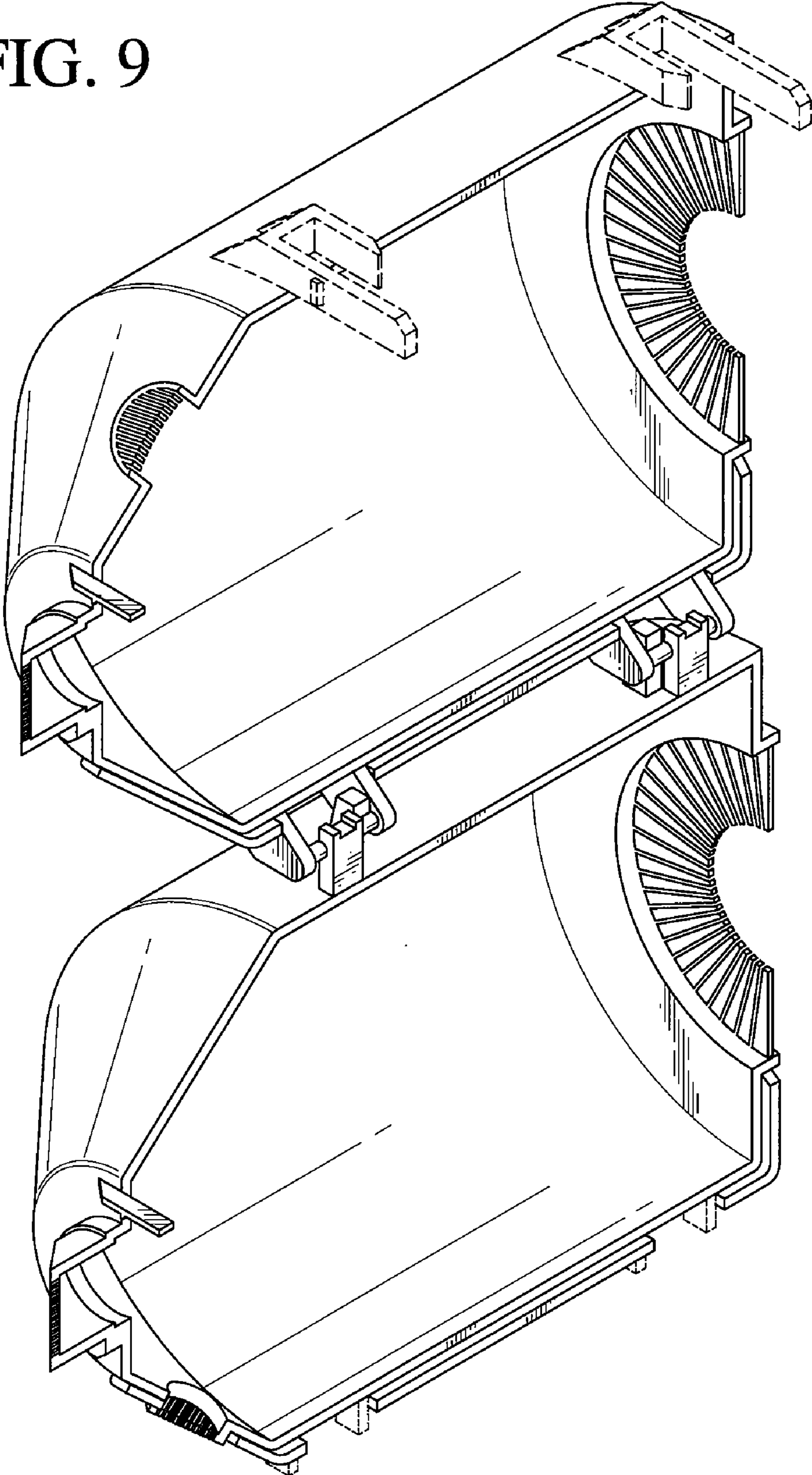

FIG. 9



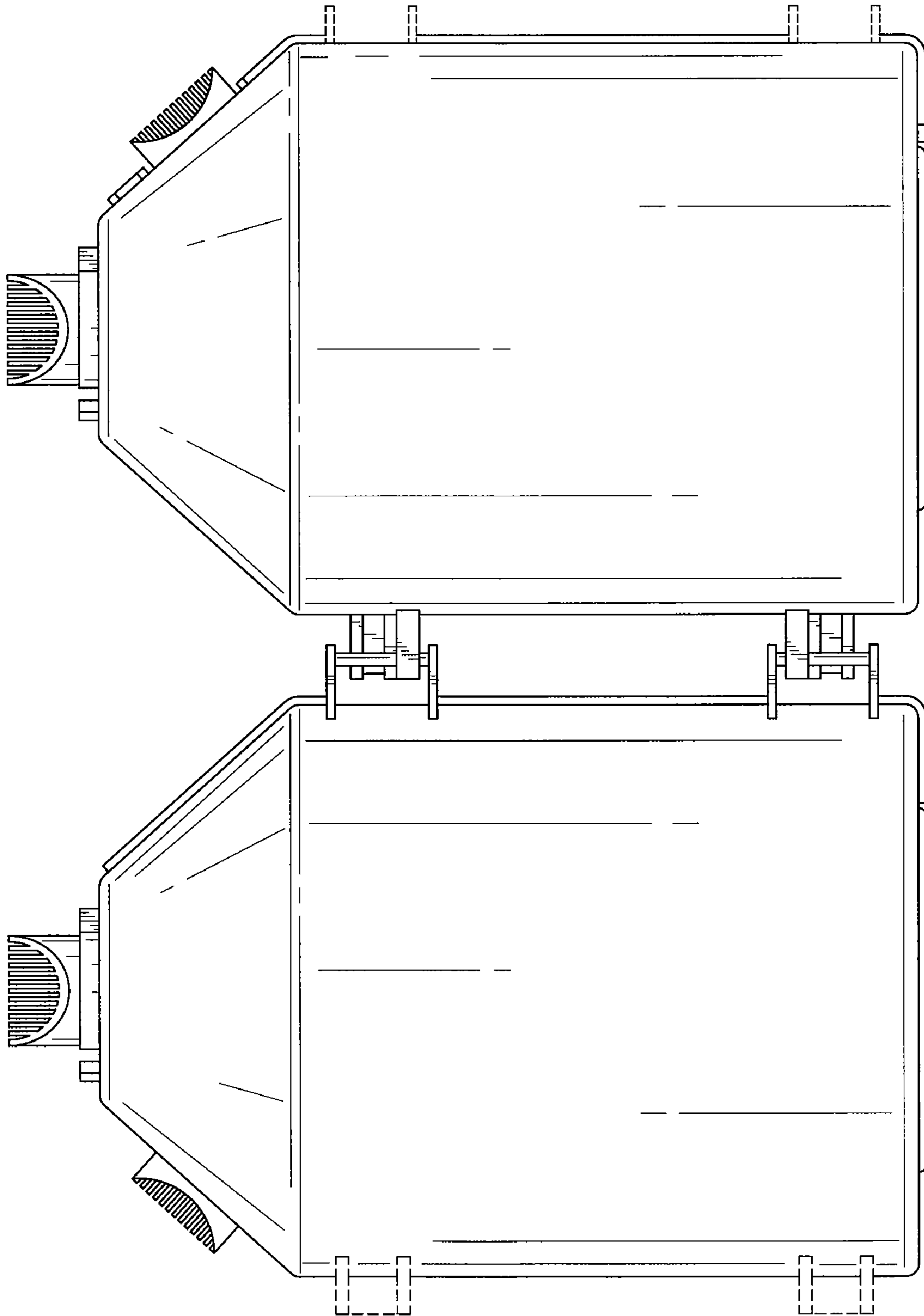

FIG. 10

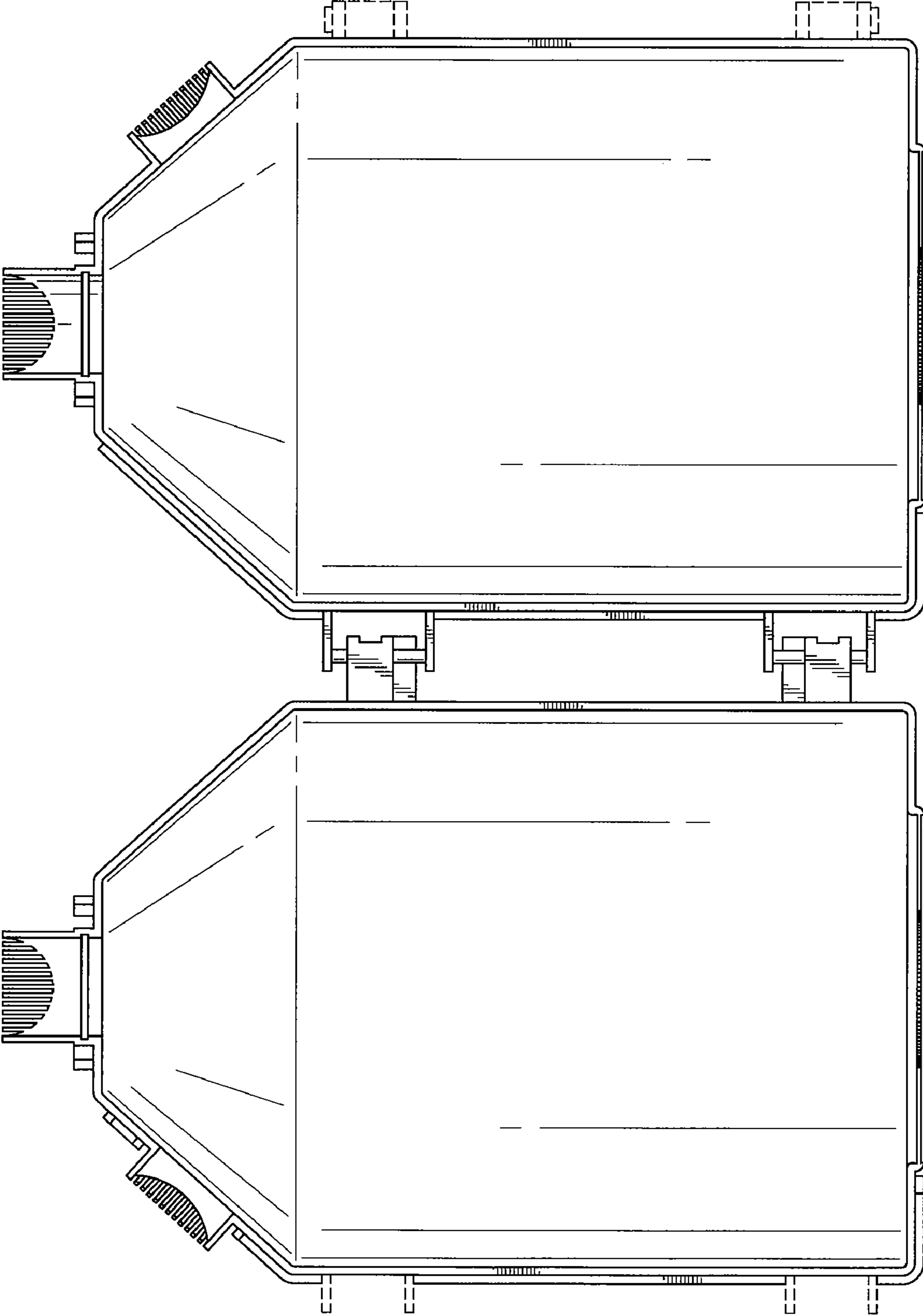

FIG. 11