



US00D595739S

(12) **United States Design Patent**
Ogawa

(10) **Patent No.:** **US D595,739 S**

(45) **Date of Patent:** **** Jul. 7, 2009**

(54) **VACUUM REGULATOR**

(75) Inventor: **Kazuo Ogawa**, Tsukubamirai (JP)

(73) Assignee: **SMC Corporation**, Chiyoda-ku, Tokyo (JP)

(**) Term: **14 Years**

(21) Appl. No.: **29/308,079**

(22) Filed: **May 27, 2008**

(30) **Foreign Application Priority Data**

Nov. 30, 2007 (JP) 2007-032814

(51) **LOC (9) Cl.** **15-01**

(52) **U.S. Cl.** **D15/5**

(58) **Field of Classification Search** D15/1-5;
73/753; 123/41.67, 198 E, 572-574

See application file for complete search history.

(56) **References Cited**

U.S. PATENT DOCUMENTS

D289,401 S * 4/1987 Yew et al. D15/5
D291,807 S * 9/1987 Yew et al. D15/5

D370,017 S * 5/1996 Tsai D15/5

* cited by examiner

Primary Examiner—Lisa P Lichtenstein

(74) *Attorney, Agent, or Firm*—Yokoi & Co., U.S.A., Inc.

(57) **CLAIM**

The ornamental design for a vacuum regulator, as shown and described.

DESCRIPTION

The rotor is attached to a shaft of the internal combustion engine. It is used to control ignition and cool the engine.

FIG. 1 shows a front view of a vacuum regulator showing my new design;

FIG. 2 shows a rear view thereof;

FIG. 3 shows a top view thereof;

FIG. 4 shows a bottom view thereof;

FIG. 5 shows a left side view thereof;

FIG. 6 shows a right side view thereof;

FIG. 7 shows a top, front and right side perspective view thereof; and,

FIG. 8 shows a top, rear and right side perspective view thereof.

1 Claim, 4 Drawing Sheets

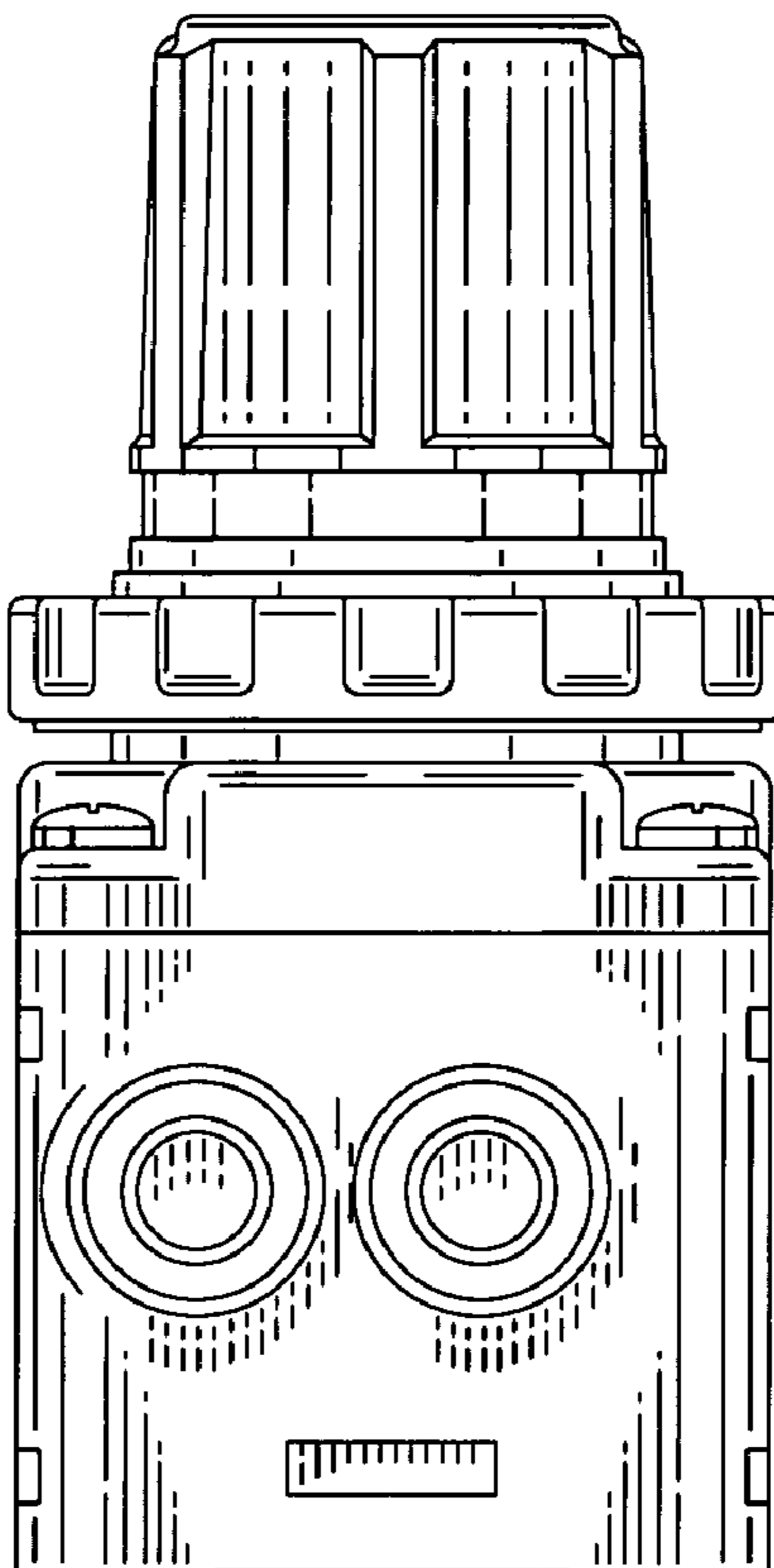

Fig. 1

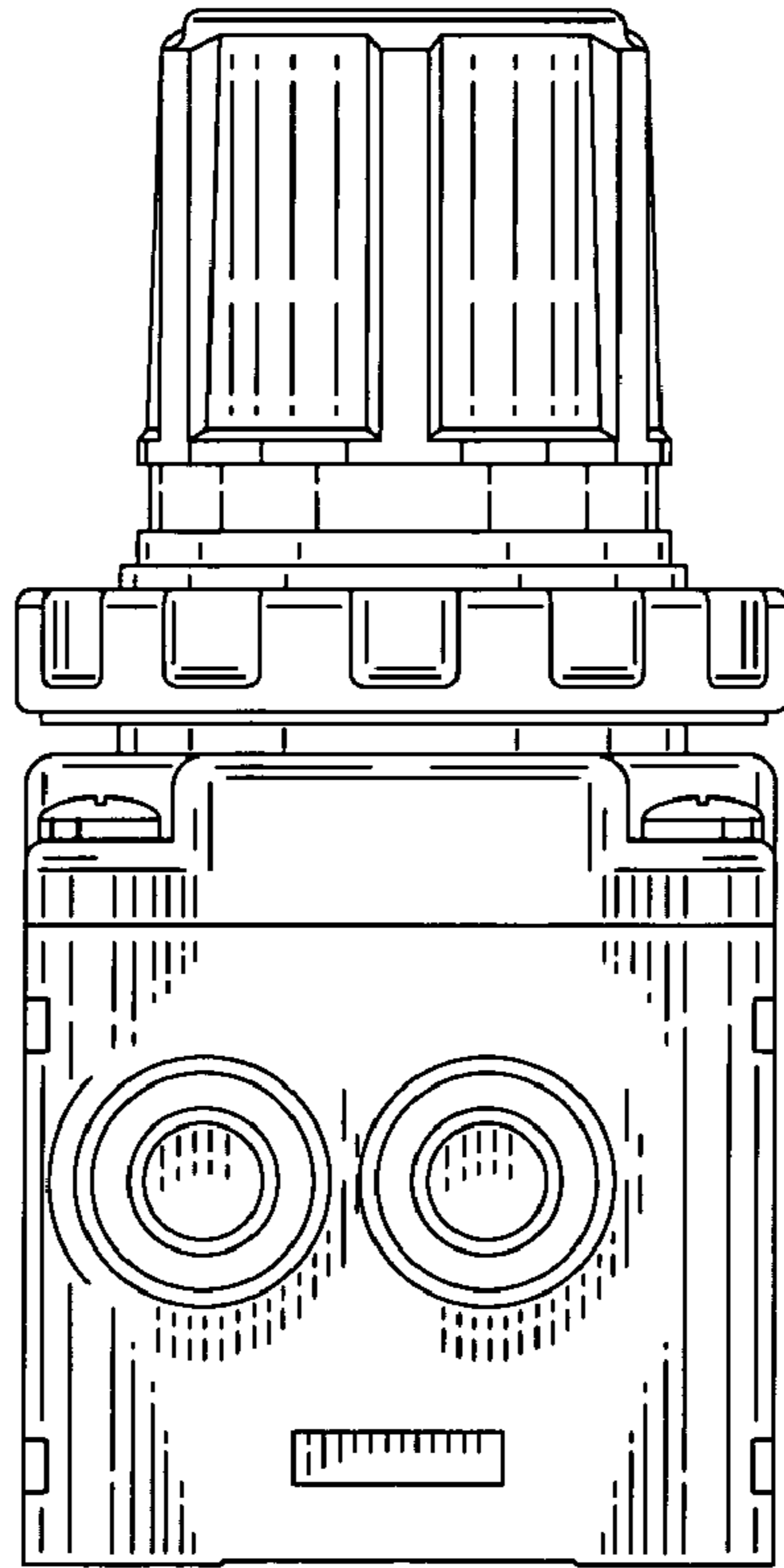

Fig. 2

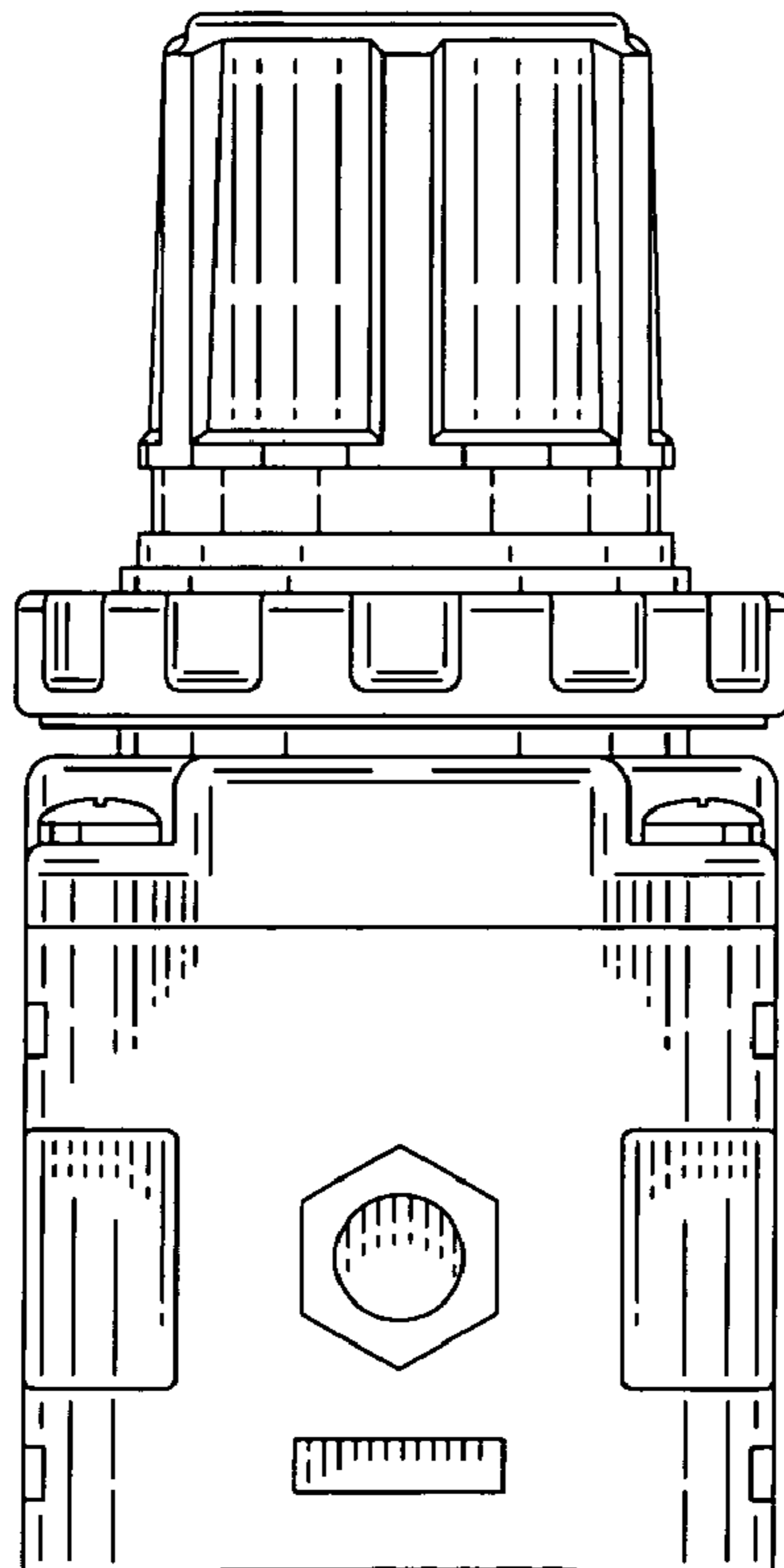

Fig. 3

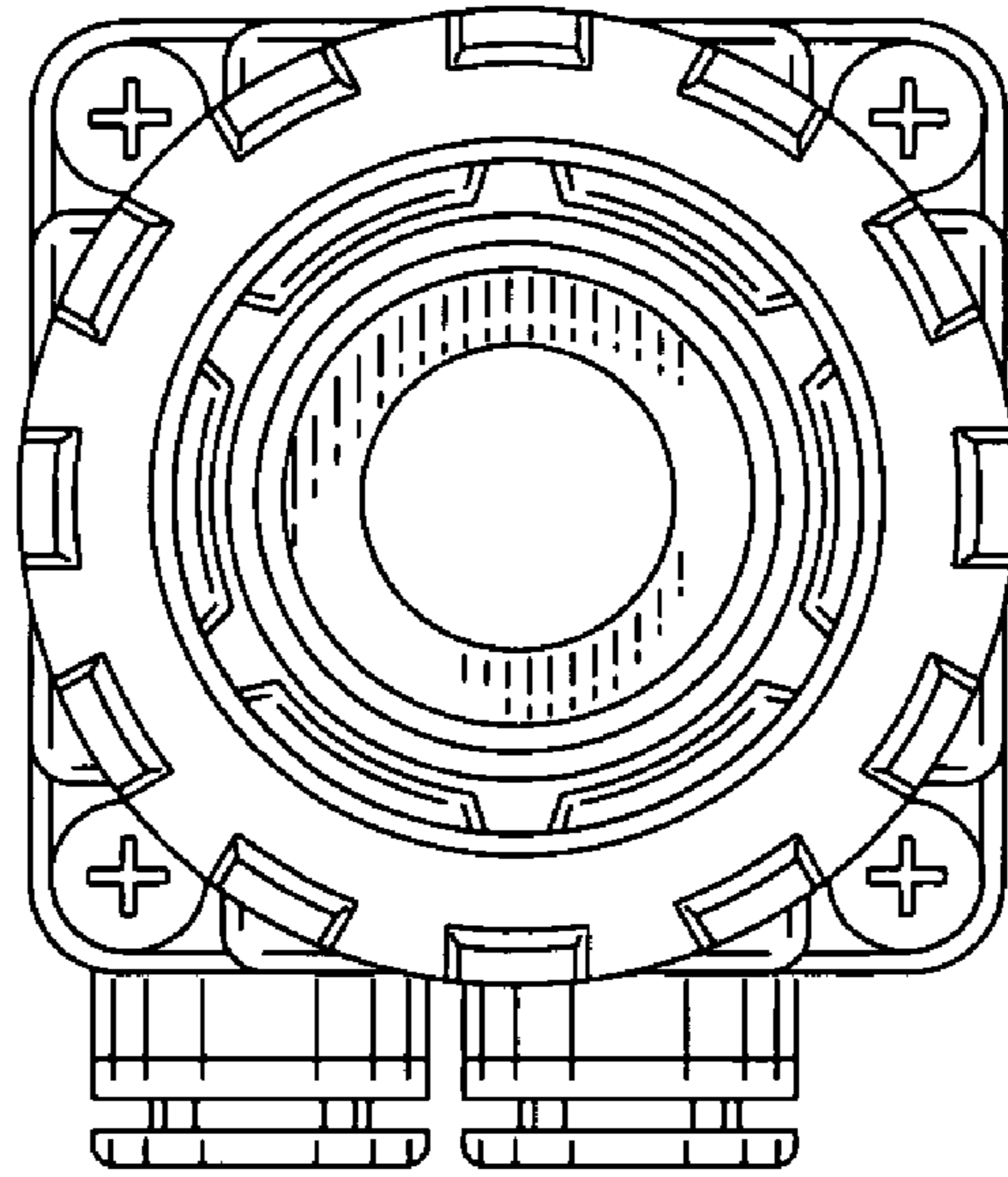

Fig. 4

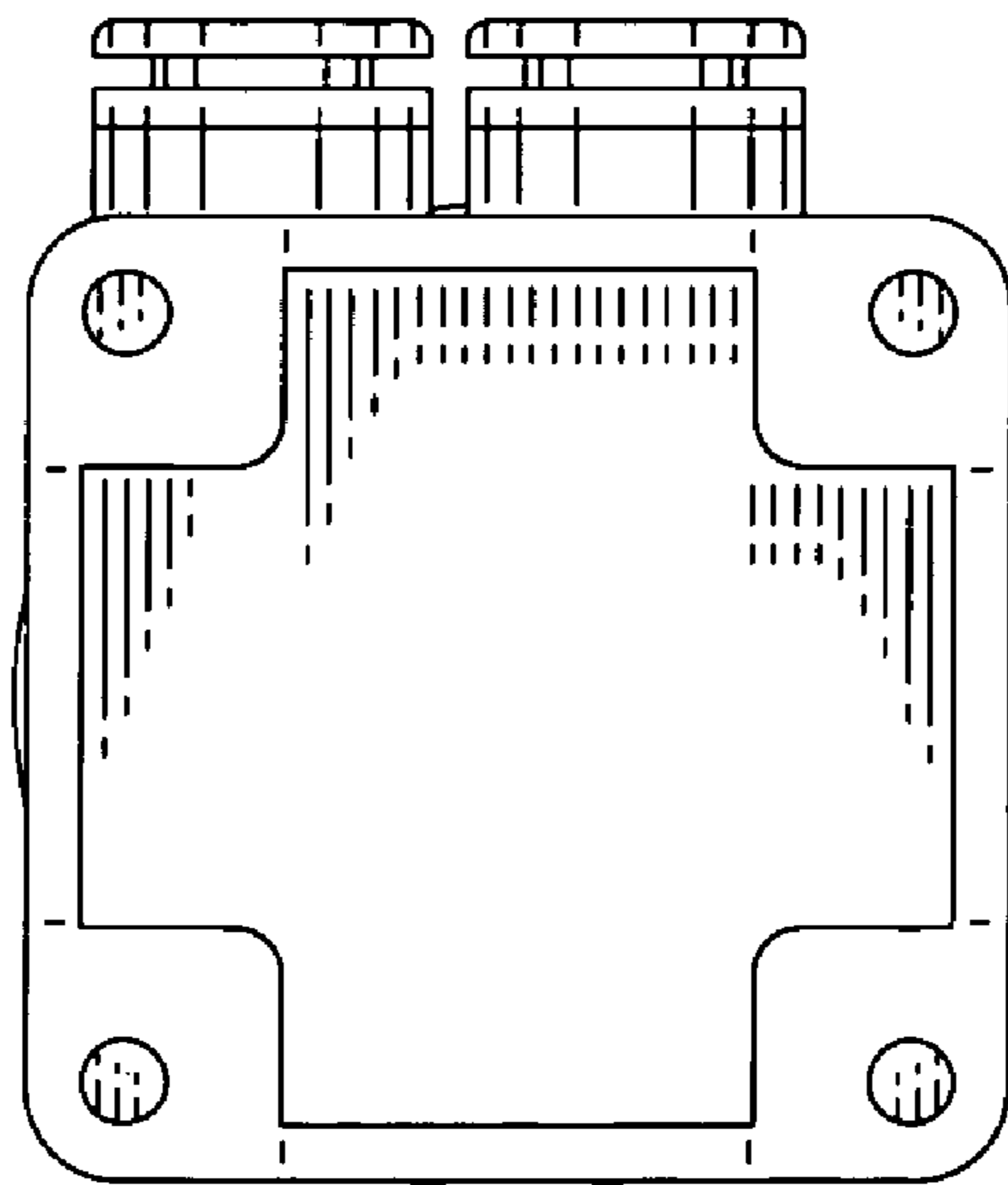

Fig. 5

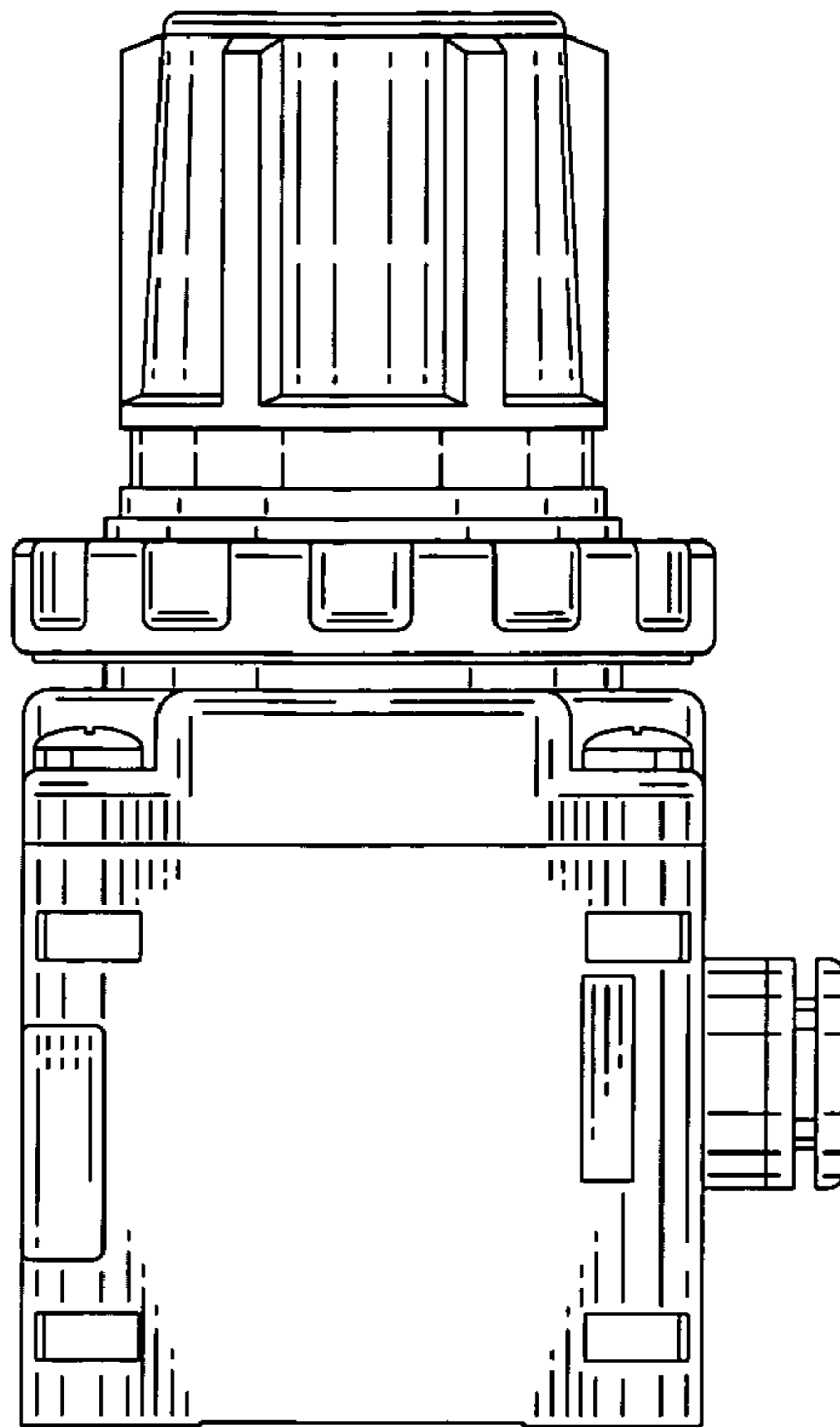

Fig. 6

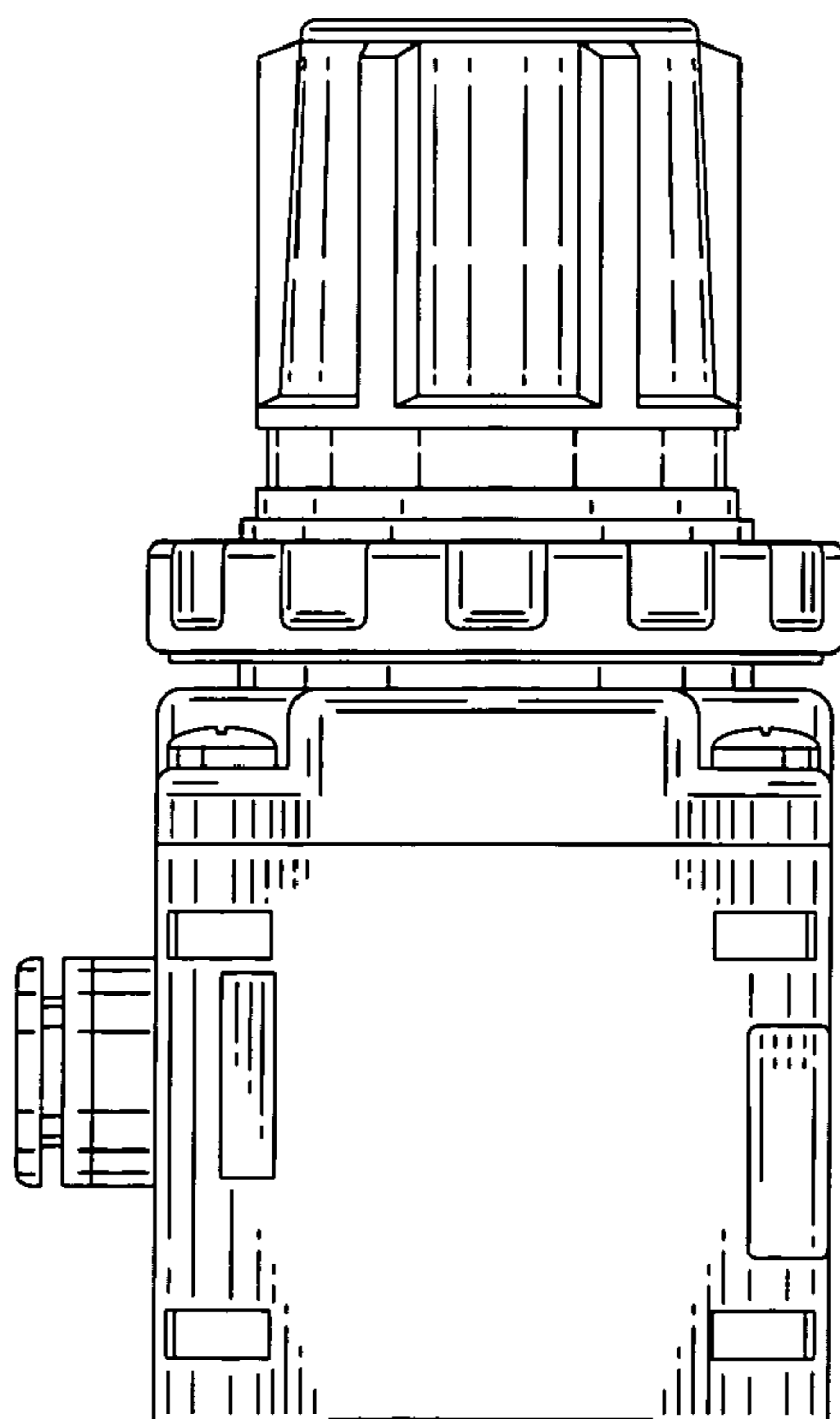

Fig. 7

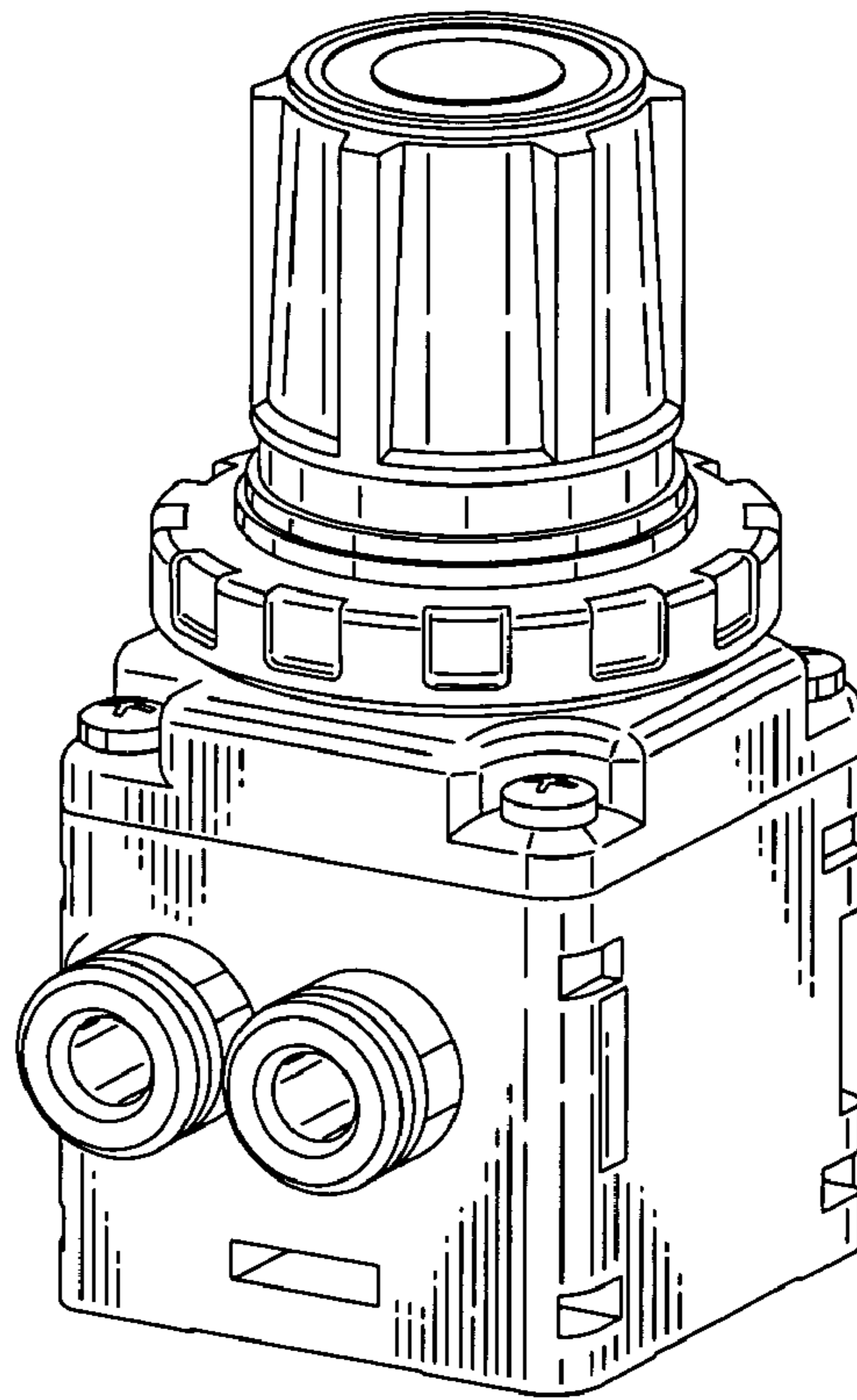

Fig. 8

