

US00D595638S

(12) **United States Design Patent**  
**Amadio et al.**

(10) **Patent No.:** **US D595,638 S**  
(45) **Date of Patent:** **\*\* Jul. 7, 2009**

(54) **TIRE TREAD**

D567,743 S \* 4/2008 Amadio et al. .... D12/503

(75) Inventors: **Donald W. Amadio**, Oaklyn, NJ (US);  
**Edward Jabbour, Jr.**,  
Hastings-on-Hudson, NY (US)

(73) Assignee: **Ridemakerz, LLC**, Falls Church, VA  
(US)

(\*\*) Term: **14 Years**

(21) Appl. No.: **29/279,029**

(22) Filed: **Apr. 18, 2007**

(51) **LOC (9) Cl.** ..... **12-15**

(52) **U.S. Cl.** ..... **D12/544**; D12/503; D12/539;  
D12/540

(58) **Field of Classification Search** ..... D12/500,  
D12/502, 503, 533-536, 539, 540, 544, 545,  
D12/557, 558, 563-565, 568-571, 574, 575,  
D12/579, 580, 592, 593, 599-601; D21/563,  
D21/779; 152/209.1, 209.9, 209.11, 209.28

See application file for complete search history.

(56) **References Cited**

**U.S. PATENT DOCUMENTS**

D420,628 S \* 2/2000 Ratliff, Jr. .... D12/564  
D440,912 S \* 4/2001 Ratliff, Jr. .... D12/503  
D474,443 S \* 5/2003 Masaki ..... D12/566  
D497,082 S \* 10/2004 Lowe ..... D12/564

**OTHER PUBLICATIONS**

Mitas M-06 Moped tire, 2006 Tread Design Guide, p. 218, row 2,  
item 3.\*

\* cited by examiner

*Primary Examiner*—Caron Veynar

*Assistant Examiner*—Garth Rademaker

(74) *Attorney, Agent, or Firm*—Mark E. Stallion, Esq.; Husch  
Blackwell Sanders LLP

(57) **CLAIM**

The ornamental design for a tire tread, as shown and  
described.

**DESCRIPTION**

FIG. 1 is a perspective view of a tire tread, it being understood  
that the tread pattern repeats circumferentially and uniformly  
throughout the outer circumference and shoulder area of the  
tire; and,

FIG. 2 is a front elevation view thereof, the rear elevation view  
being identical thereto.

In the drawing, the shading represents the recessed groove  
portions of the tire tread having a depth. The broken line  
disclosure of the tire side wall and bead areas are for illustra-  
tive purposes only and form no part of the claimed design.

**1 Claim, 1 Drawing Sheet**

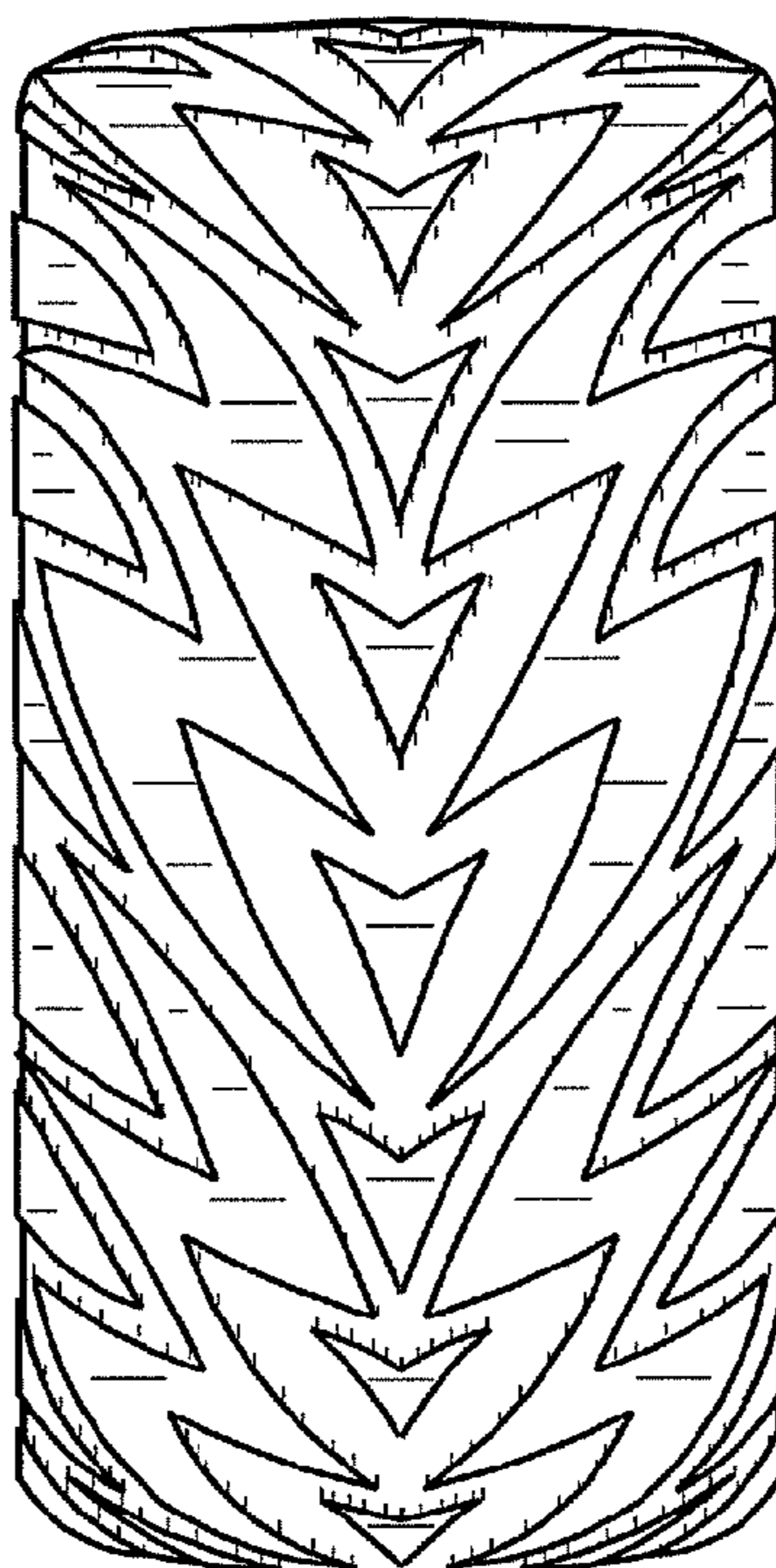

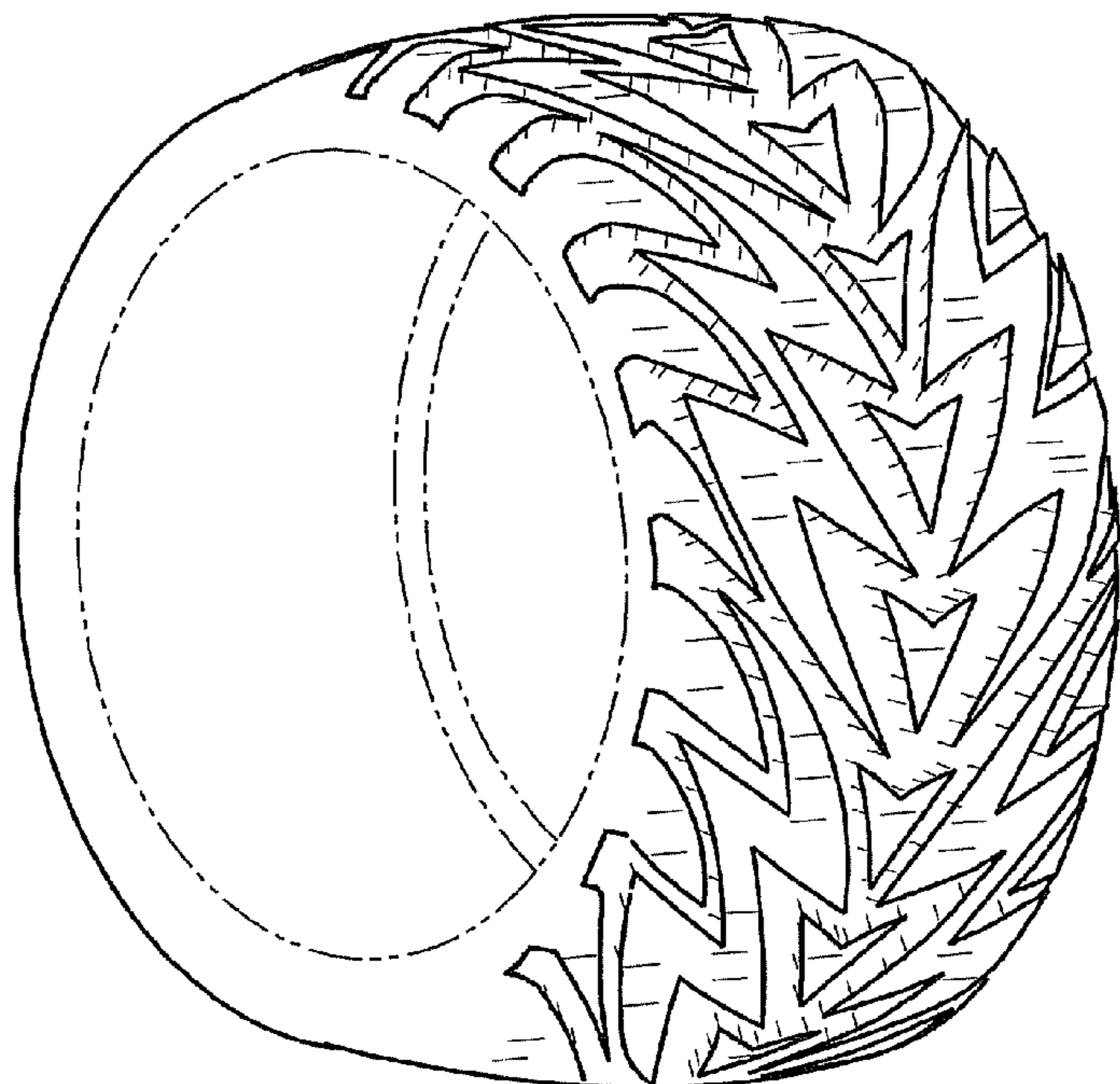

FIG. 1

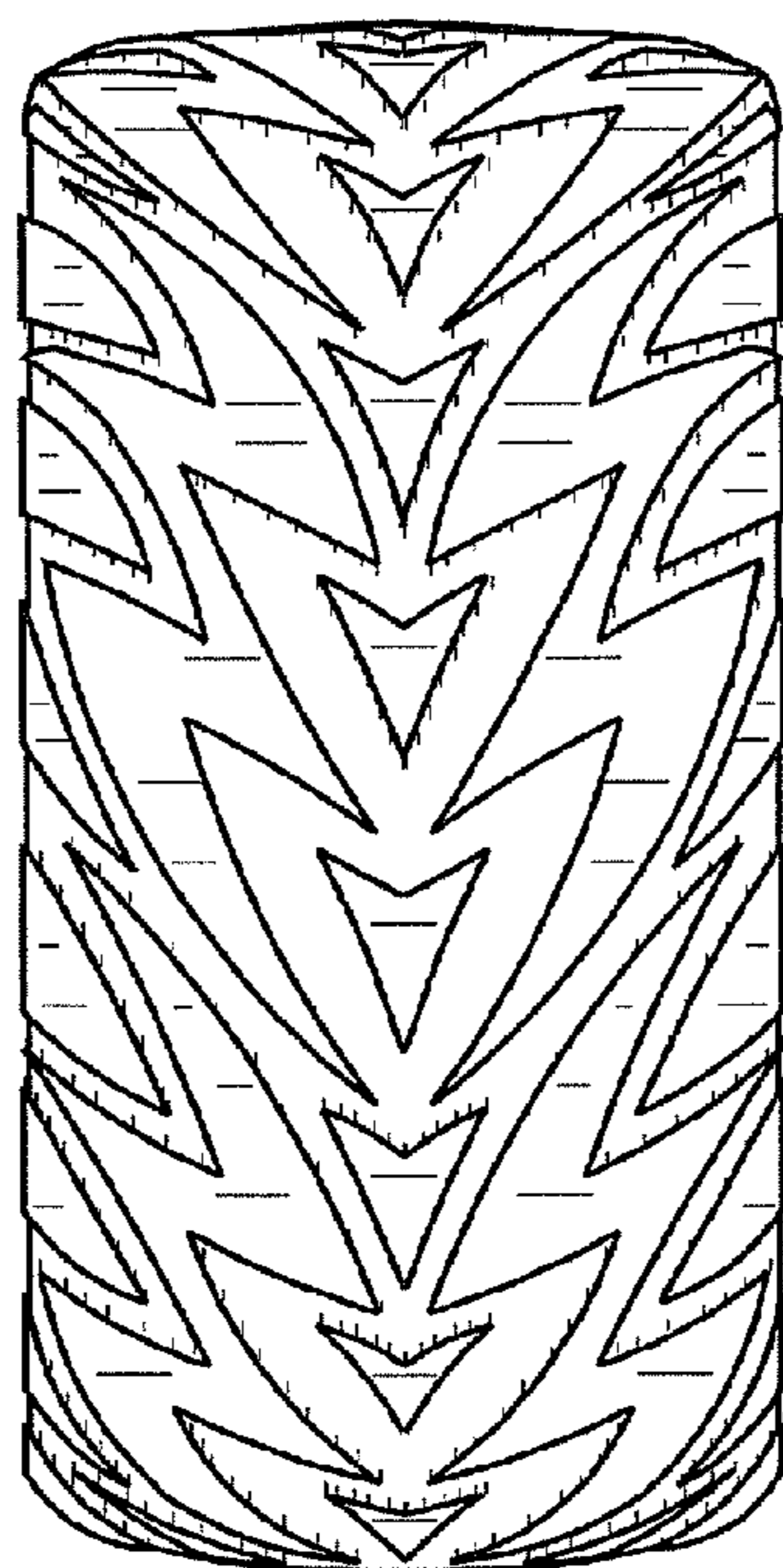

FIG. 2