

US00D595573S

(12) **United States Design Patent**
Snedden et al.

(10) **Patent No.:** **US D595,573 S**
(45) **Date of Patent:** **** Jul. 7, 2009**

- (54) **DEEP LID FOR FOOD CONTAINER**
- (75) Inventors: **Craig Richard Snedden**, Culver City, CA (US); **Gandhi Bonergue Sifuentes**, Whittier, CA (US); **Yu Wen Chen**, Shulin (TW)
- (73) Assignee: **Direct Pack, Inc.**, Sun Valley, CA (US)
- (**) Term: **14 Years**
- (21) Appl. No.: **29/326,771**
- (22) Filed: **Oct. 24, 2008**

- D317,567 S 6/1991 Lane, Sr.
- D317,568 S 6/1991 Lane, Sr.
- D317,569 S 6/1991 Lane, Sr.
- D339,744 S 9/1993 Seppala
- D369,282 S 4/1996 Arduini
- D371,962 S 7/1996 Petruzzi
- D377,451 S * 1/1997 Gumowitz et al. D9/432
- D407,014 S 3/1999 McCann
- D408,282 S 4/1999 McCann
- D408,733 S 4/1999 McCann
- D411,741 S 6/1999 Wilson et al.
- D419,829 S 2/2000 Wilson et al.
- D428,777 S 8/2000 Hayes et al.
- D440,830 S 4/2001 Tucker et al.
- D441,615 S 5/2001 Dretzka
- D448,991 S 10/2001 Zettle et al.
- D450,983 S 11/2001 Tucker et al.

- (51) **LOC (9) Cl.** **09-07**
- (52) **U.S. Cl.** **D9/435**
- (58) **Field of Classification Search** D9/694,
D9/573, 560, 554, 529, 504, 503, 502, 456,
D9/454, 453, 451, 447, 445, 444, 435, 432,
D9/428, 425, 424, 418; D7/629, 396.2, 396.1,
D7/300; D3/323; D28/91, 82, 8.1; D26/6,
D26/23, 20; 431/291; 222/270, 142.9, 792,
222/266, 226, 212; 217/11; 206/520, 519,
206/508, 505

See application file for complete search history.

(56) **References Cited**

U.S. PATENT DOCUMENTS

- D135,619 S * 5/1943 Naranick D9/424
- D256,557 S 8/1980 Ikushima et al.
- D257,555 S 11/1980 Ikushima et al.
- D267,394 S 12/1982 Liptak et al.
- D270,708 S 9/1983 Dart
- D272,595 S 2/1984 Chase et al.
- D276,216 S 11/1984 Michaud
- D277,167 S 1/1985 Dart
- D280,605 S 9/1985 Karlik
- D304,910 S 12/1989 Natori
- D307,716 S 5/1990 Fitzloff et al.
- D308,941 S 7/1990 Kong

(Continued)

Primary Examiner—Susan Bennett Hattan
(74) *Attorney, Agent, or Firm*—Frost Brown Todd LLC

(57) **CLAIM**

The ornamental design for a deep lid for food container, as shown and described.

DESCRIPTION

- FIG. 1 is a top perspective view of a deep lid for food container, showing our new design;
- FIG. 2 is a right elevational view thereof;
- FIG. 3 is a left elevational view thereof;
- FIG. 4 is a front elevational view thereof;
- FIG. 5 is a back elevational view thereof;
- FIG. 6 is a top plan view thereof; and,
- FIG. 7 is a bottom plan view thereof.

The food container tray shown in broken lines is unclaimed environment, and forms no part of the claimed design.

1 Claim, 7 Drawing Sheets

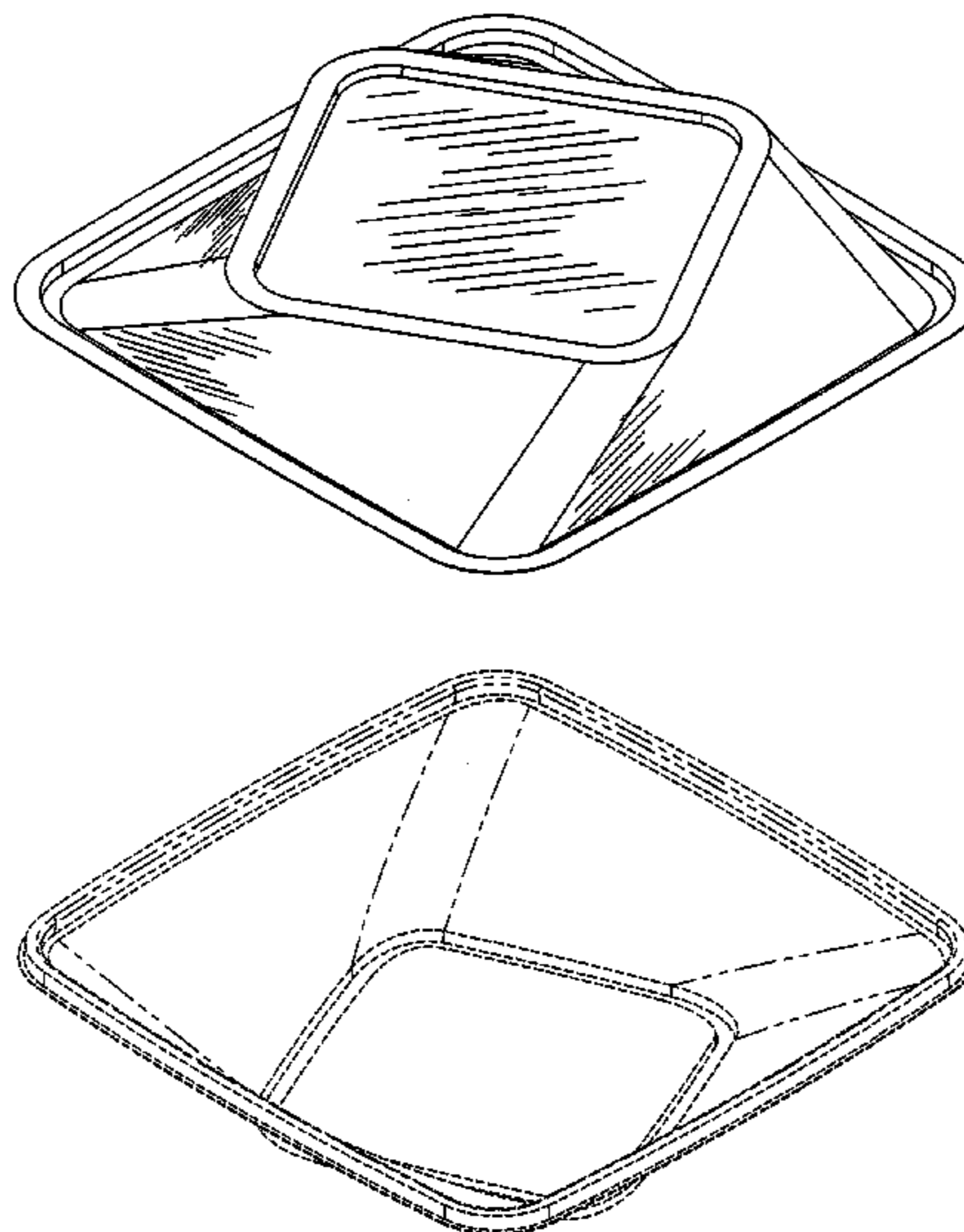

US D595,573 S

Page 2

U.S. PATENT DOCUMENTS

D462,880 S	9/2002	Maxwell et al.	
D473,138 S *	4/2003	Jowett	D9/425
D475,620 S	6/2003	Chen et al.	
D485,473 S	1/2004	Dais et al.	
D485,755 S	1/2004	Isler et al.	
D490,278 S	5/2004	Welsh	
D493,335 S	7/2004	Armato	
D501,764 S	2/2005	Lerner	
D505,835 S	6/2005	Schultz et al.	
D505,839 S	6/2005	Stanos et al.	
D509,109 S *	9/2005	Vovan	D7/602
D512,278 S	12/2005	Schultz et al.	
D527,956 S *	9/2006	Doliwa	D7/629
D530,198 S	10/2006	Snedden et al.	
D542,100 S	5/2007	Kim	
D544,755 S	6/2007	Diesman	
D554,498 S	11/2007	Lovett	
D554,531 S	11/2007	Lovett	
D554,988 S	11/2007	Sim	
D555,475 S	11/2007	Enriquez et al.	
D555,983 S	11/2007	Tucker et al.	
D557,569 S	12/2007	Stamper et al.	
D566,573 S *	4/2008	Lestelle	D9/560
D569,722 S	5/2008	Stamper et al.	
D571,656 S *	6/2008	Maslowski	D9/425
D572,087 S	7/2008	Kim	
D573,846 S	7/2008	Moghavem	

* cited by examiner

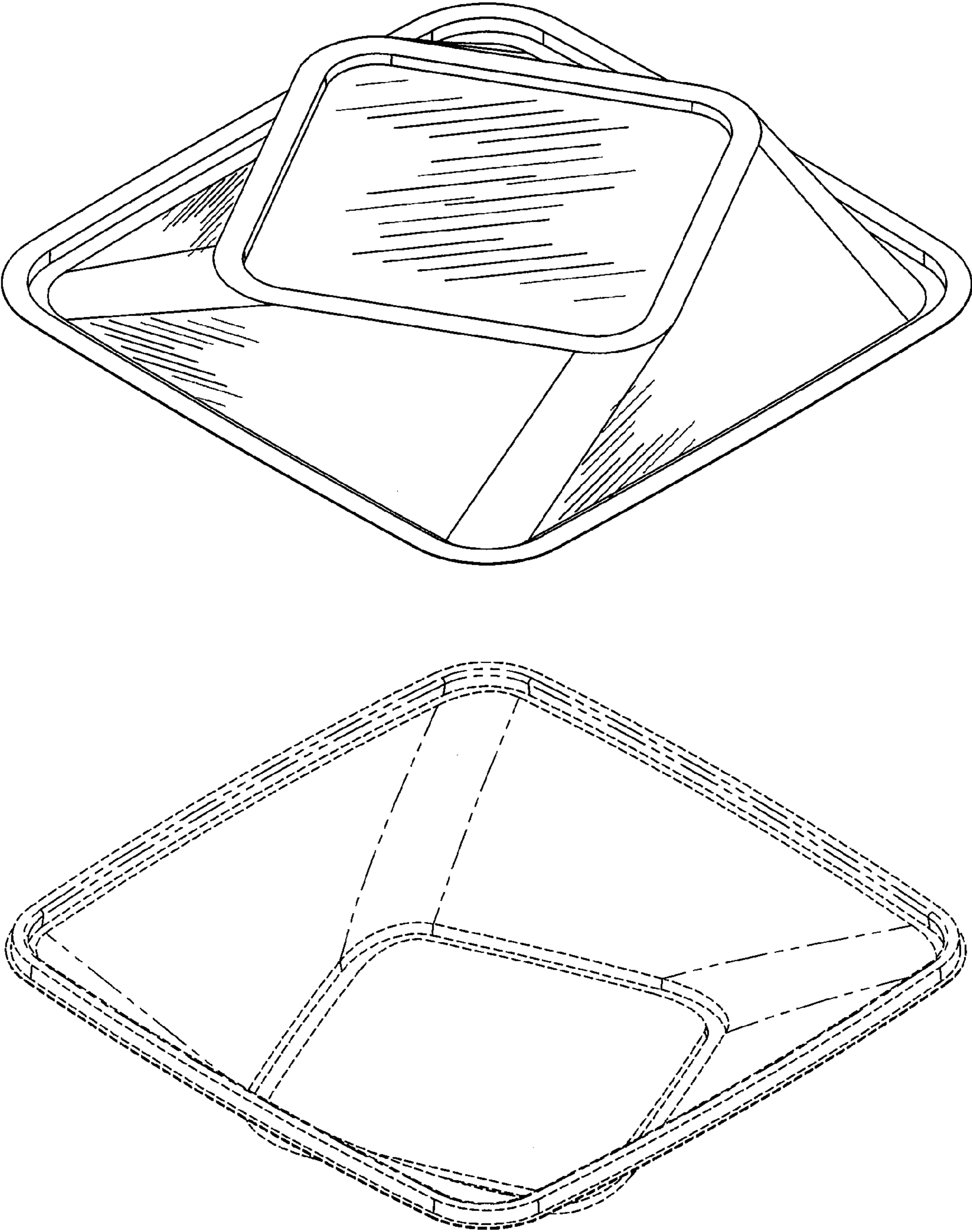

FIGURE 1

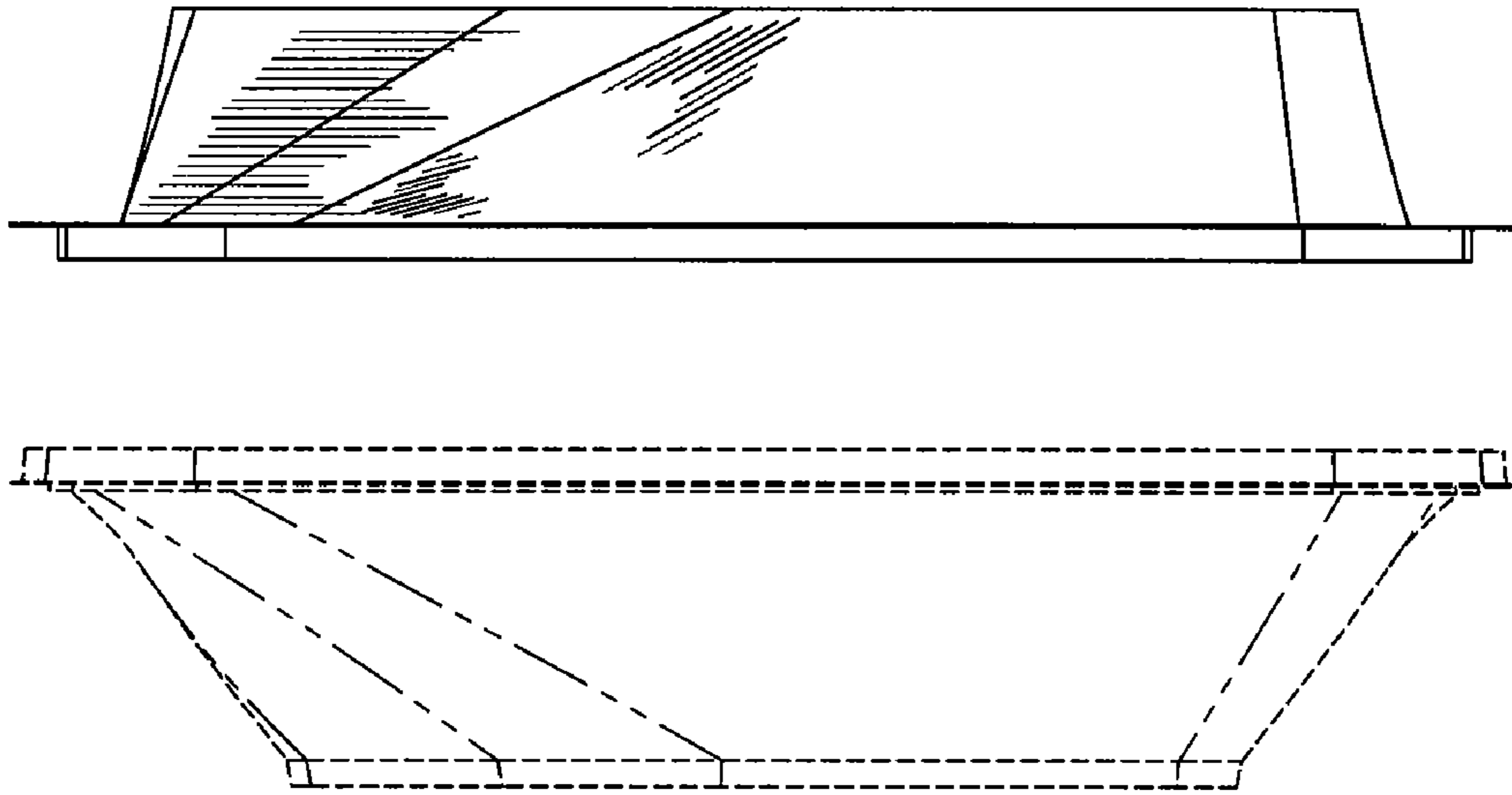

FIGURE 2

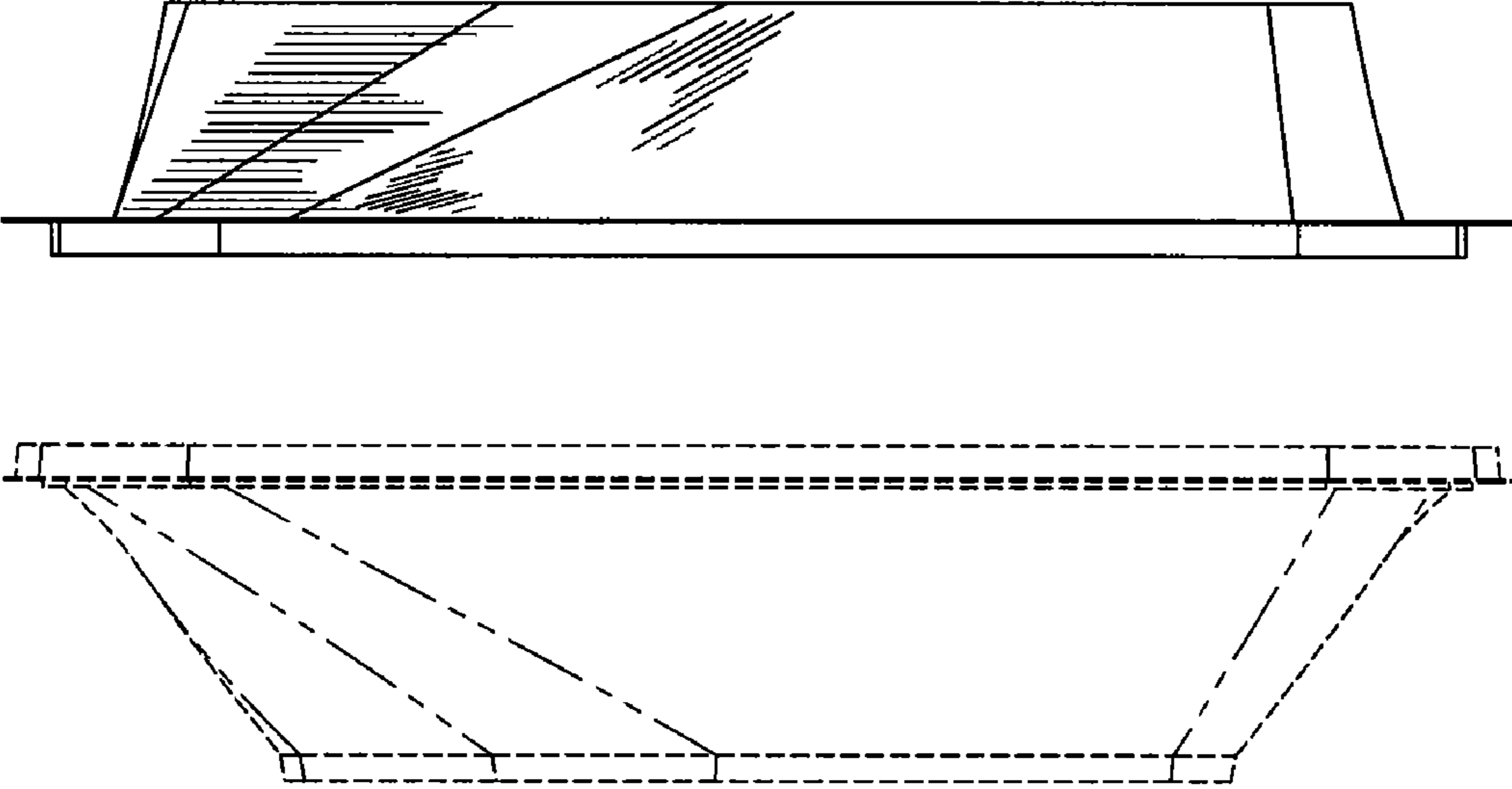

FIGURE 3

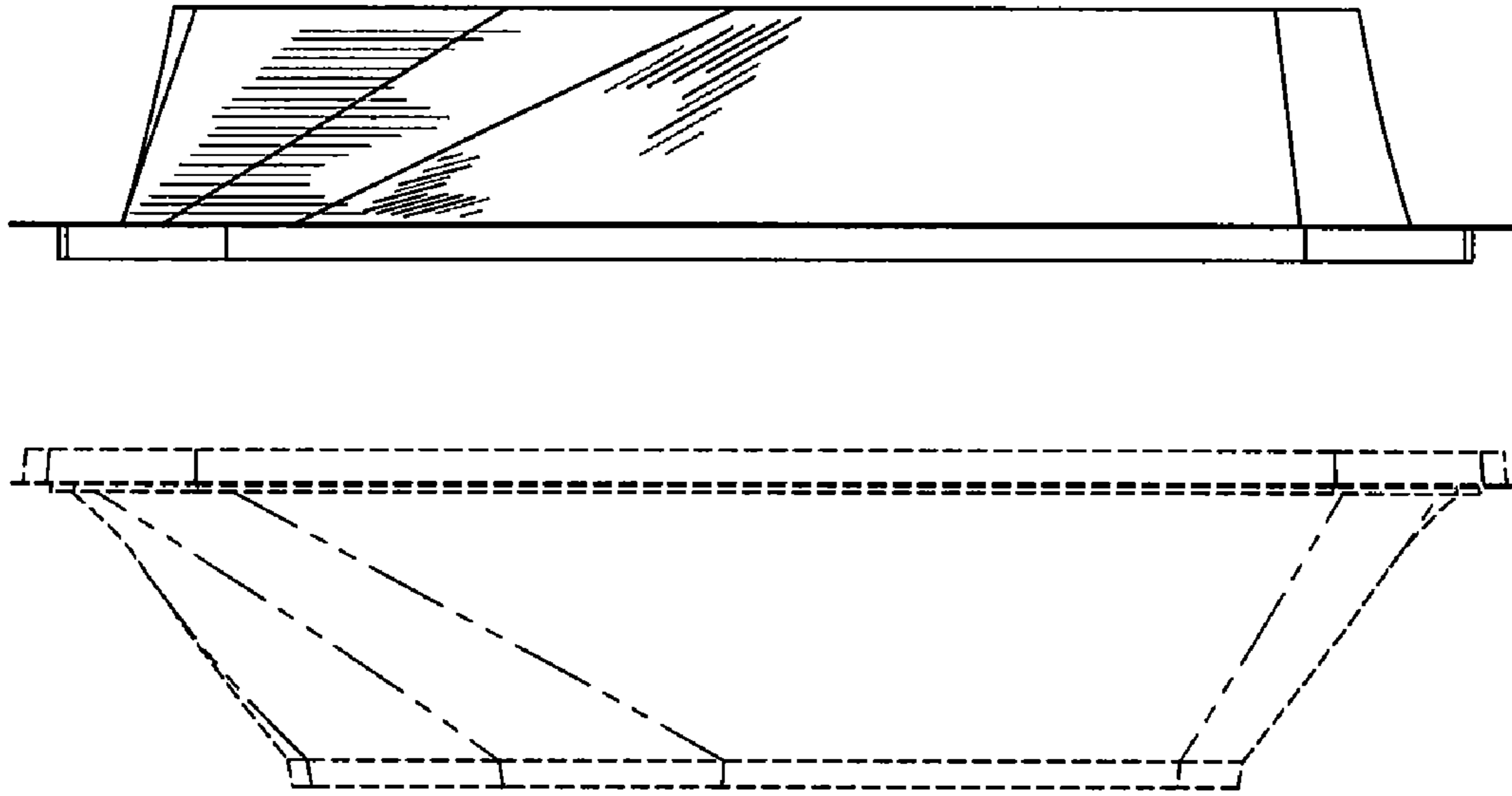

FIGURE 4

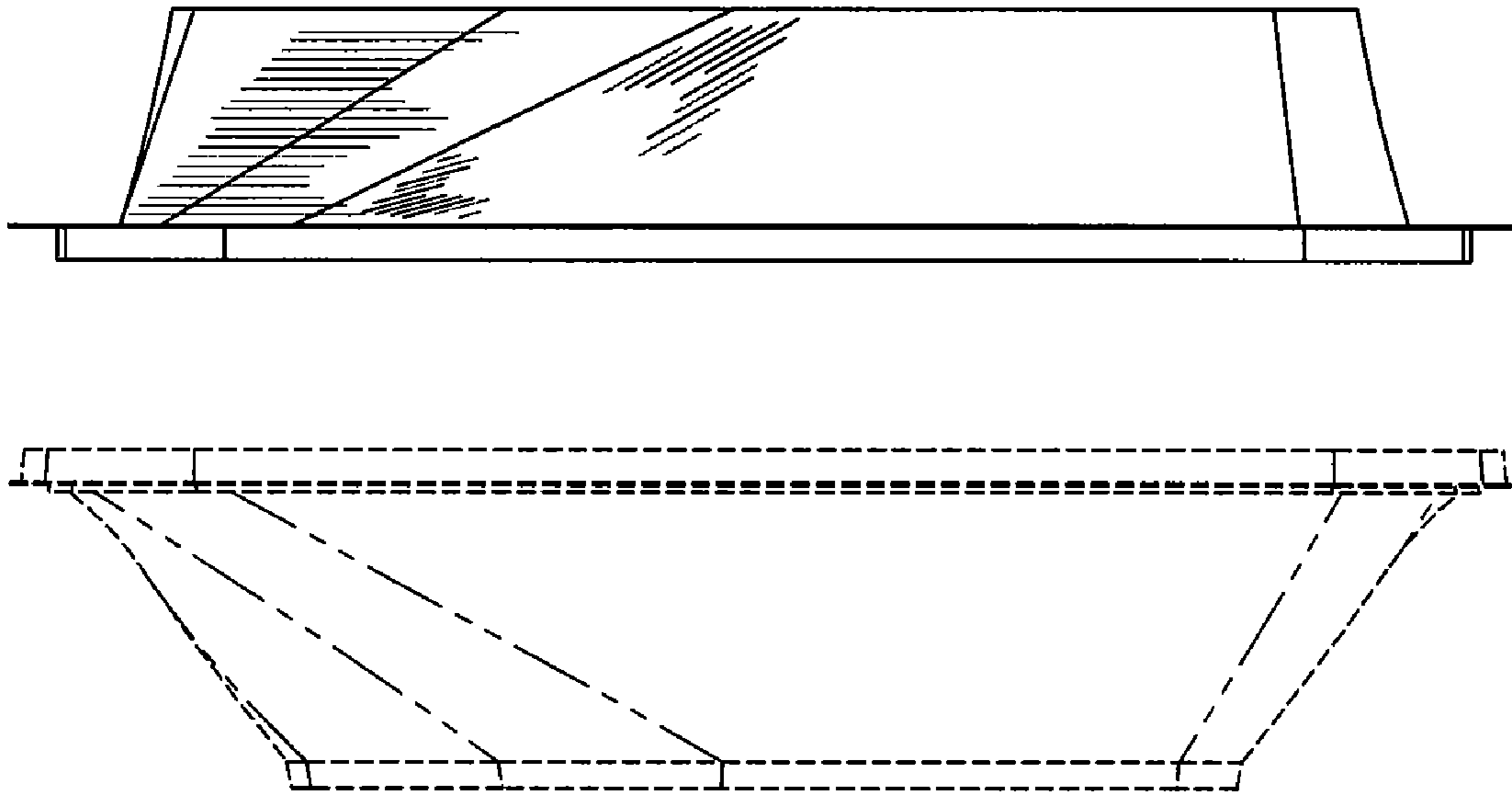

FIGURE 5

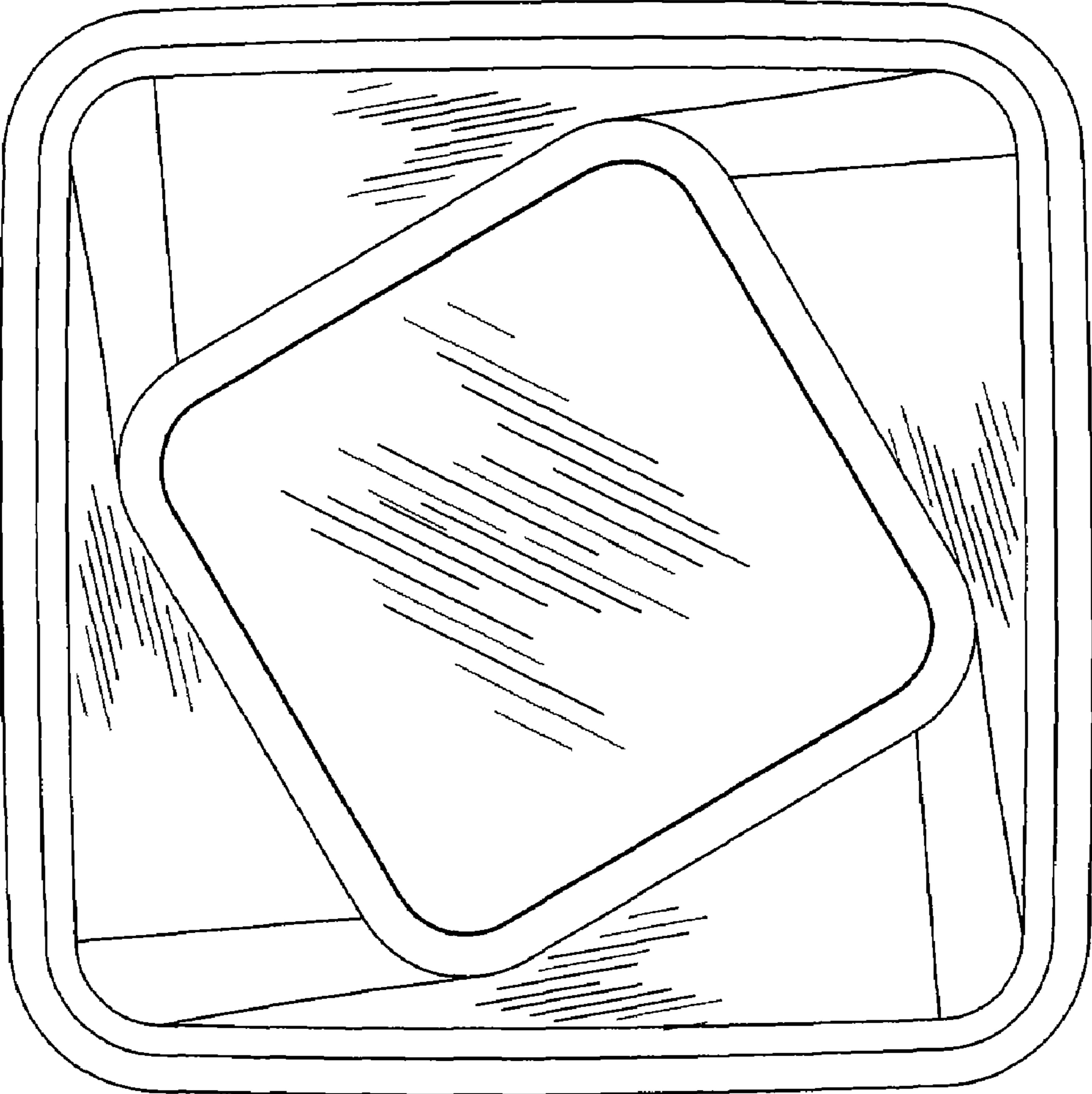

FIGURE 6

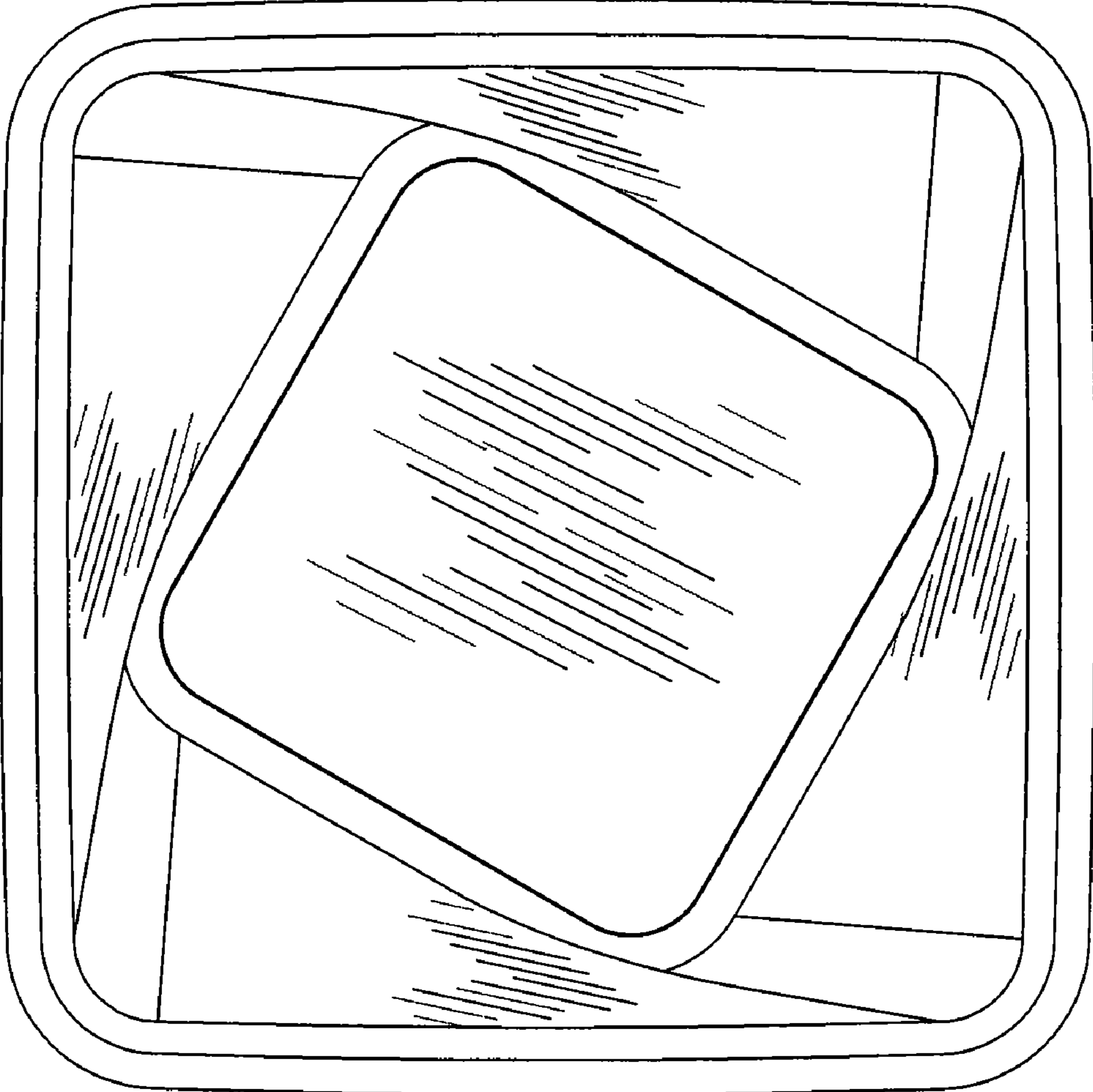

FIGURE 7