



US00D595550S

(12) **United States Design Patent**
Wong et al.

(10) **Patent No.:** **US D595,550 S**
(45) **Date of Patent:** **** Jul. 7, 2009**

(54) **GARDEN HAND TOOL**

(75) Inventors: **Kevin Wong**, Lake Elsinore, CA (US);
Hyok Lee, Corona, CA (US); **Timothy Edward Atnip**, Temecula, CA (US);
Philip Curtis Rogers, Temecula, CA (US); **Jason D. Veltz**, Laguna Hills, CA (US);
Stephen James Hull, Chandler, AZ (US)

(73) Assignee: **Corona Clipper, Inc.**, Corona, CA (US)

(**) Term: **14 Years**

(21) Appl. No.: **29/329,363**

(22) Filed: **Dec. 12, 2008**

Related U.S. Application Data

(62) Division of application No. 29/298,445, filed on Dec. 5, 2007, now Pat. No. Des. 584,582.

(51) **LOC (9) Cl.** **08-01**

(52) **U.S. Cl.** **D8/10**

(58) **Field of Classification Search** D8/10,
D8/9; 294/49, 57, 54.5, 55

See application file for complete search history.

(56) **References Cited**

U.S. PATENT DOCUMENTS

D256,979 S *	9/1980	Nadle	D8/10
D257,551 S *	11/1980	Nadle	D8/10
D292,865 S *	11/1987	Scott	D8/10
D305,496 S *	1/1990	Jasperson	D8/10
D338,378 S *	8/1993	Concari	D8/10

D342,426 S *	12/1993	Concari	D8/10
D349,222 S *	8/1994	Linden et al.	D8/10
D352,873 S *	11/1994	Chen	D8/9
D354,661 S *	1/1995	Linden et al.	D8/10
D360,343 S *	7/1995	Concari	D8/10
D375,027 S *	10/1996	Spear et al.	D8/10
D384,251 S *	9/1997	Yeh	D8/10
5,975,601 A *	11/1999	Spear et al.	294/49
7,032,941 B2 *	4/2006	Heneveld	294/51
D584,582 S *	1/2009	Wong et al.	D8/10

* cited by examiner

Primary Examiner—Holly H Baynham

Assistant Examiner—Sheryl Lane

(57) **CLAIM**

We claim the ornamental design for the garden hand tool, as shown.

DESCRIPTION

FIG. 1 is a top view of the ornamental design for the garden hand tool;

FIG. 2 is a right side view of the ornamental design for the garden hand tool;

FIG. 3 is a left side view of the ornamental design for the garden hand tool;

FIG. 4 is a bottom view of the ornamental design for the garden hand tool;

FIG. 5 is a front end view of the ornamental design for the garden hand tool; and,

FIG. 6 is a back end view of the ornamental design for the garden hand tool.

1 Claim, 3 Drawing Sheets

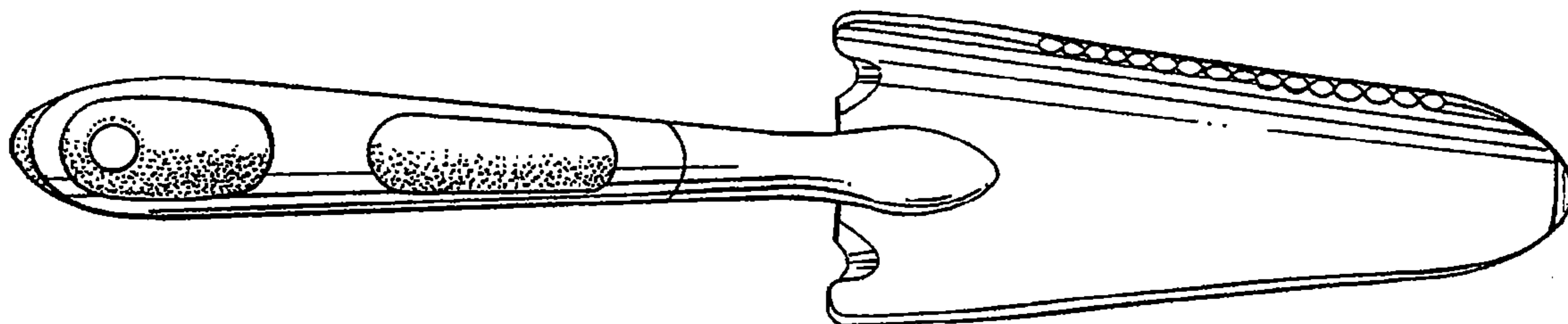

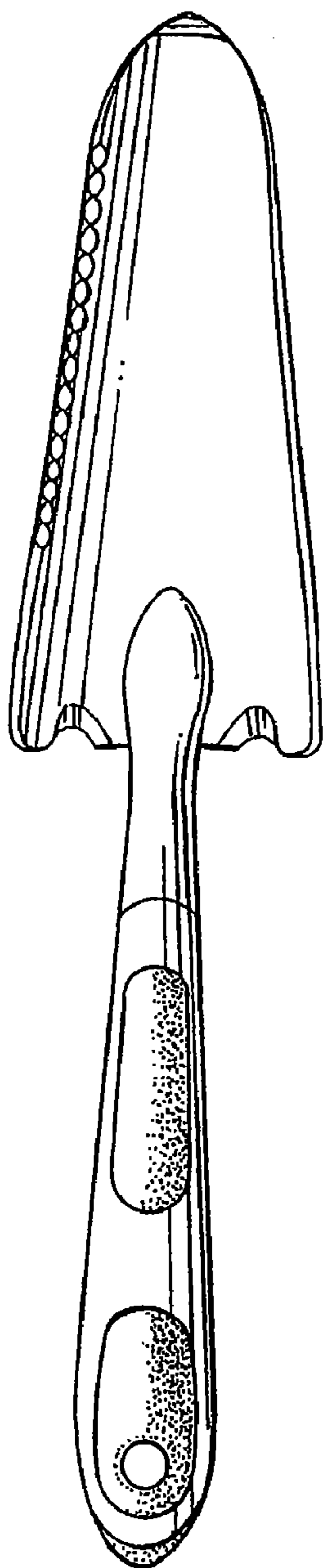

FIG. 1

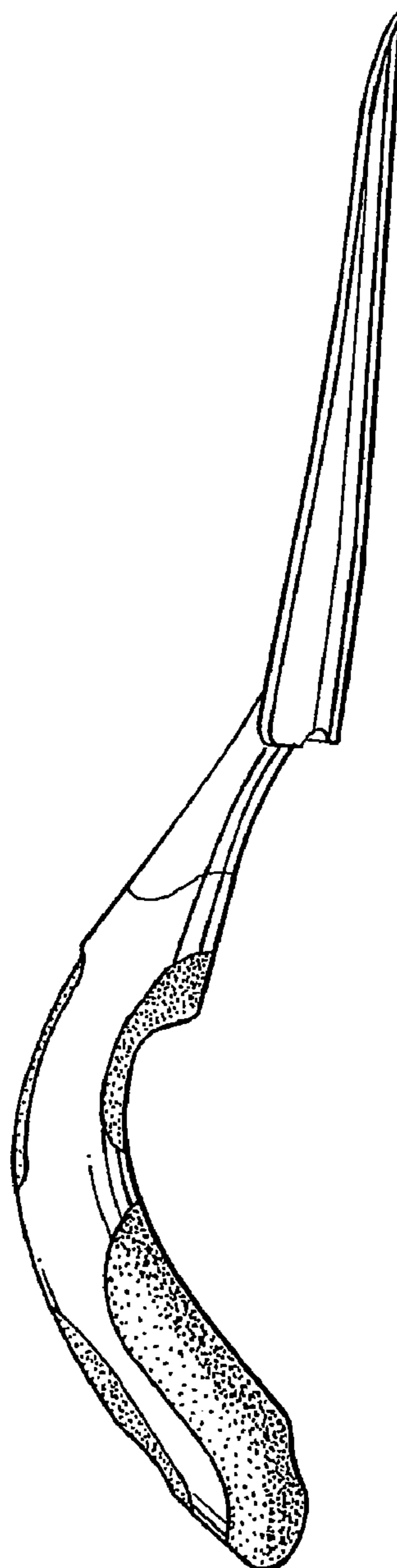

FIG. 2

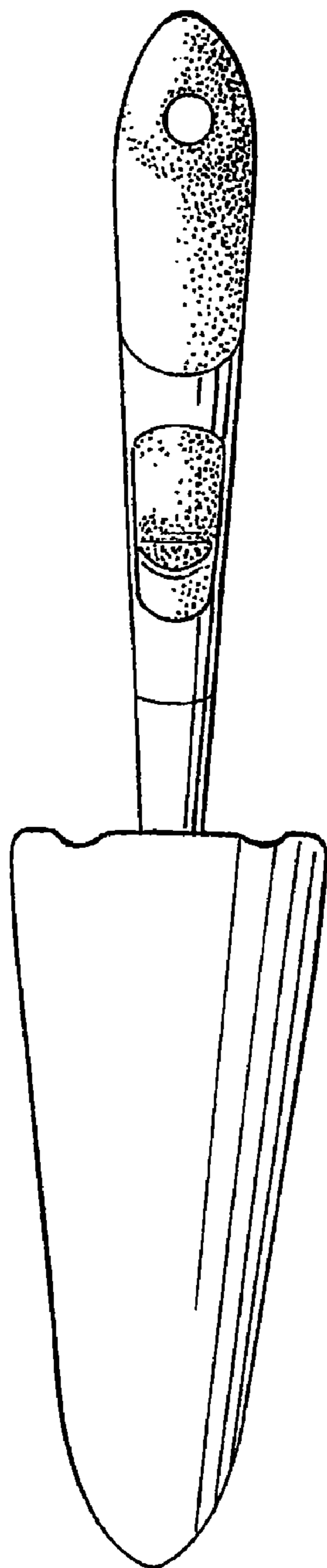

FIG. 4

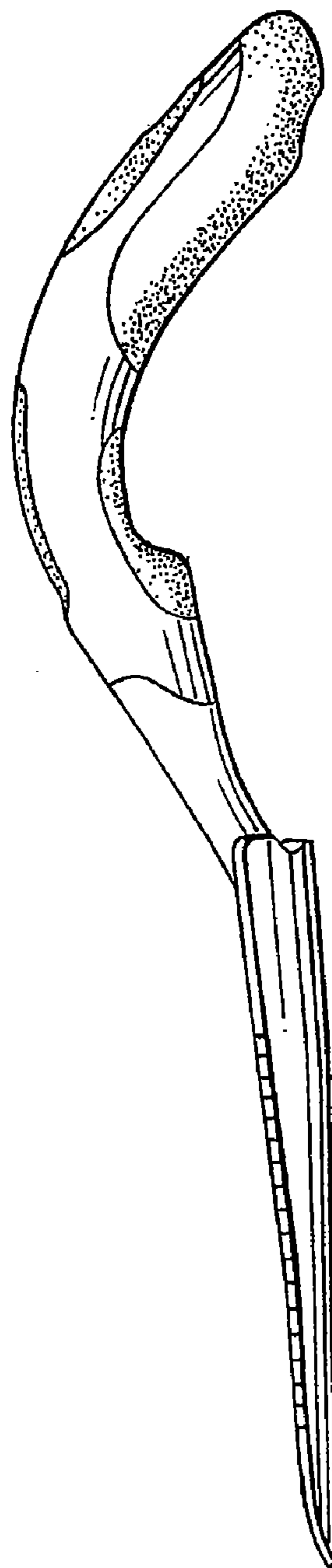

FIG. 3

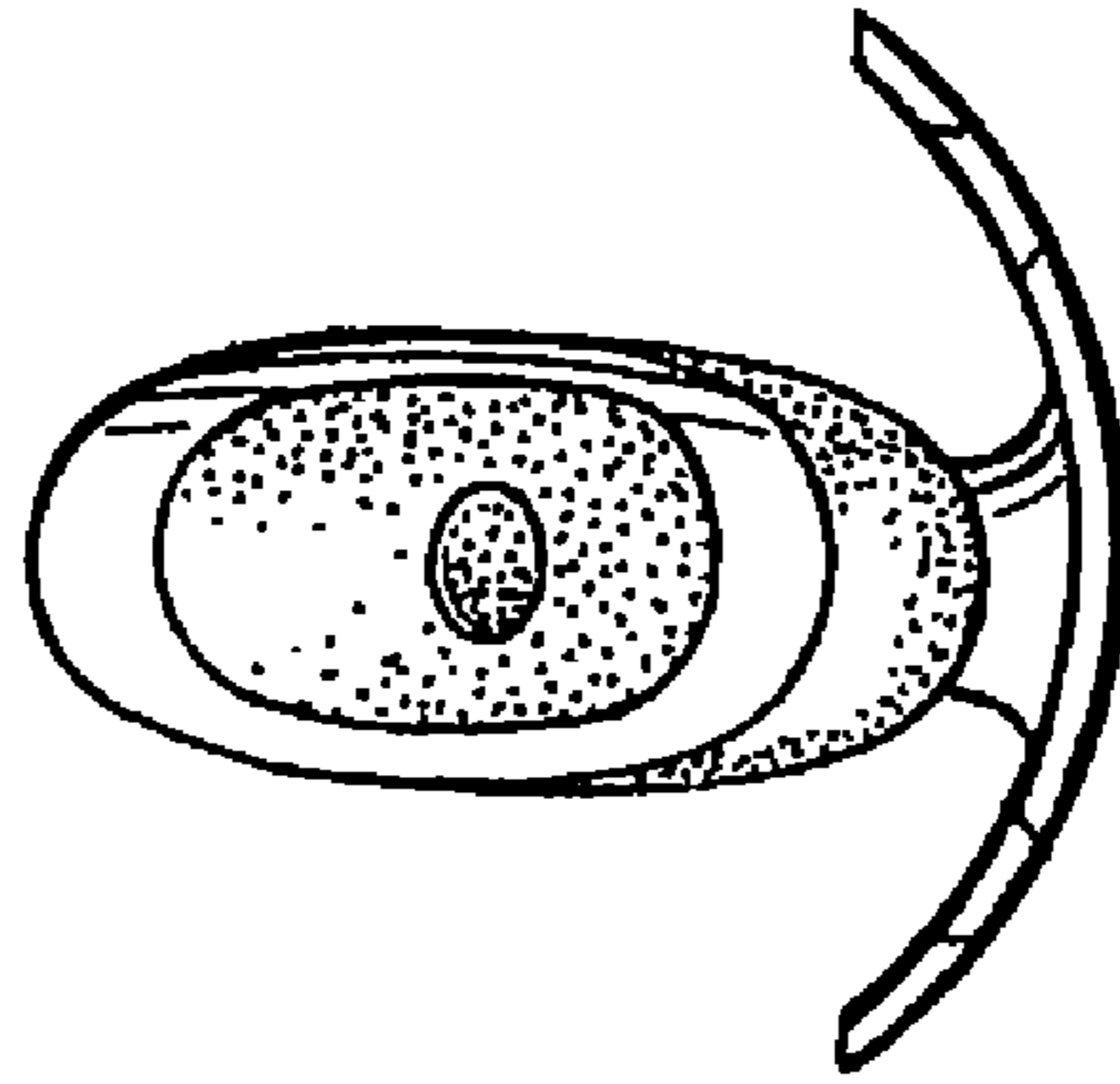

FIG. 6

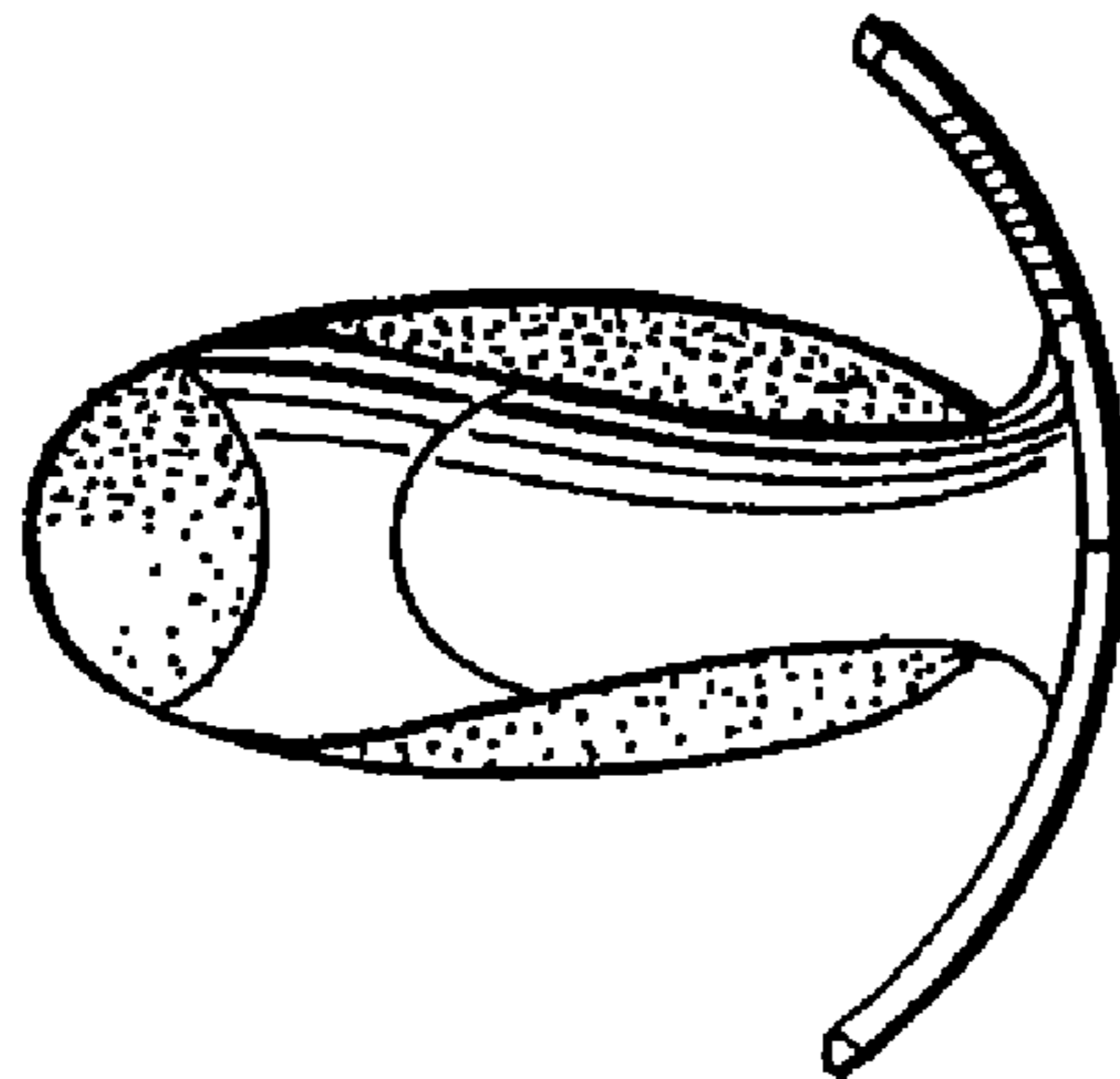

FIG. 5