



US00D595503S

(12) **United States Design Patent**  
**Guy**

(10) **Patent No.:** **US D595,503 S**  
(45) **Date of Patent:** **\*\* Jul. 7, 2009**

(54) **ITEM OF LUGGAGE**

(75) Inventor: **Stewart Guy**, Vines Cross (GB)

(73) Assignee: **One Luggage Limited**, East Sussex (GB)

(\*\*) Term: **14 Years**

(21) Appl. No.: **29/272,256**

(22) Filed: **Feb. 5, 2007**

(30) **Foreign Application Priority Data**

Aug. 4, 2006 (EM) ..... 000575360

(51) **LOC (9) Cl.** ..... **03-01**

(52) **U.S. Cl.** ..... **D3/205; D3/301**

(58) **Field of Classification Search** ..... D3/201,  
D3/203.1, 203.6–203.8, 205, 273–274, 284,  
D3/289, 301, 900; D14/315, 440; D19/26–27;  
206/320, 576; 190/100–101, 109–111, 119–120,  
190/900, 903

See application file for complete search history.

(56) **References Cited**

**U.S. PATENT DOCUMENTS**

D116,977 S \* 10/1939 Bellau ..... D3/301  
2,556,066 A \* 6/1951 Cline ..... 190/111  
2,717,620 A \* 9/1955 Renz ..... 190/119  
D322,788 S \* 12/1991 Jayez ..... D14/250  
5,105,338 A \* 4/1992 Held ..... 361/683  
D368,489 S \* 4/1996 Gray ..... D19/26  
D383,492 S \* 9/1997 Siemon et al. .... D19/26  
D401,406 S \* 11/1998 Alves et al. .... D3/215  
D414,935 S \* 10/1999 Bould ..... D3/301

D432,311 S \* 10/2000 Weinreb ..... D3/319  
D434,439 S \* 11/2000 Coleman ..... D19/27  
D434,796 S \* 12/2000 Coleman ..... D19/27  
D512,216 S \* 12/2005 Joyce ..... D3/203.6  
D552,348 S \* 10/2007 Martin ..... D3/265  
D560,361 S \* 1/2008 Huang ..... D3/301  
2006/0060485 A1 \* 3/2006 Picot et al. .... 206/320

\* cited by examiner

*Primary Examiner*—Philip S Hyder

*Assistant Examiner*—RoseLynne Cody

(74) *Attorney, Agent, or Firm*—Dykema Gossett PLLC

(57) **CLAIM**

The ornamental design for an item of luggage, as shown and described.

**DESCRIPTION**

FIG. 1 is a front view of a closed item of luggage showing my design;

FIG. 2 is a rear view thereof;

FIG. 3 is a top view thereof;

FIG. 4 is a bottom view thereof;

FIG. 5 is a right side view thereof;

FIG. 6 is a left side view thereof;

FIG. 7 is a perspective view thereof.

FIG. 8 is a front view thereof when opened;

FIG. 9 is a rear view thereof when opened;

FIG. 10 is a bottom view thereof when opened; and,

FIG. 11 is a perspective view thereof when opened.

**1 Claim, 11 Drawing Sheets**



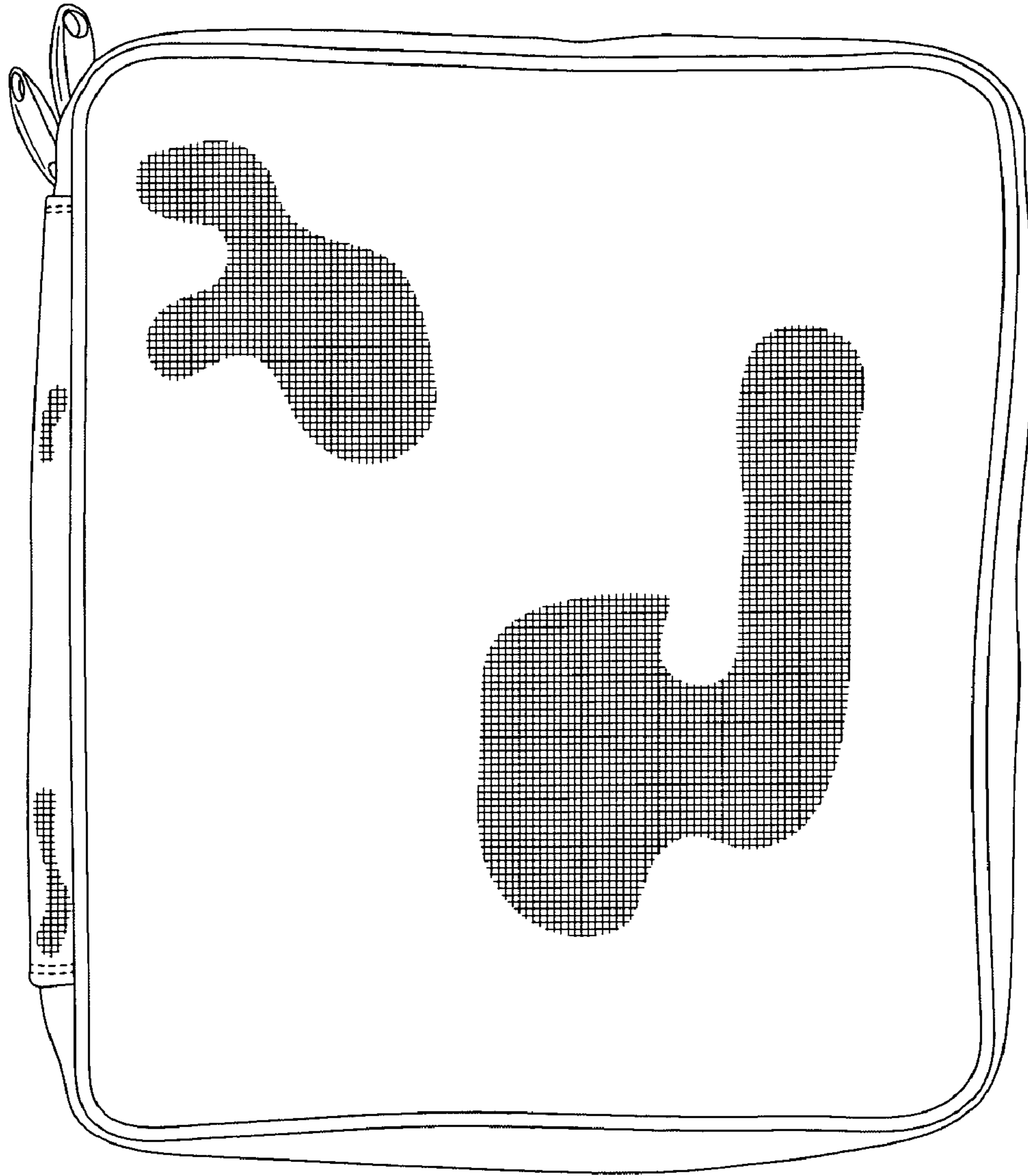

**FIG. 1**

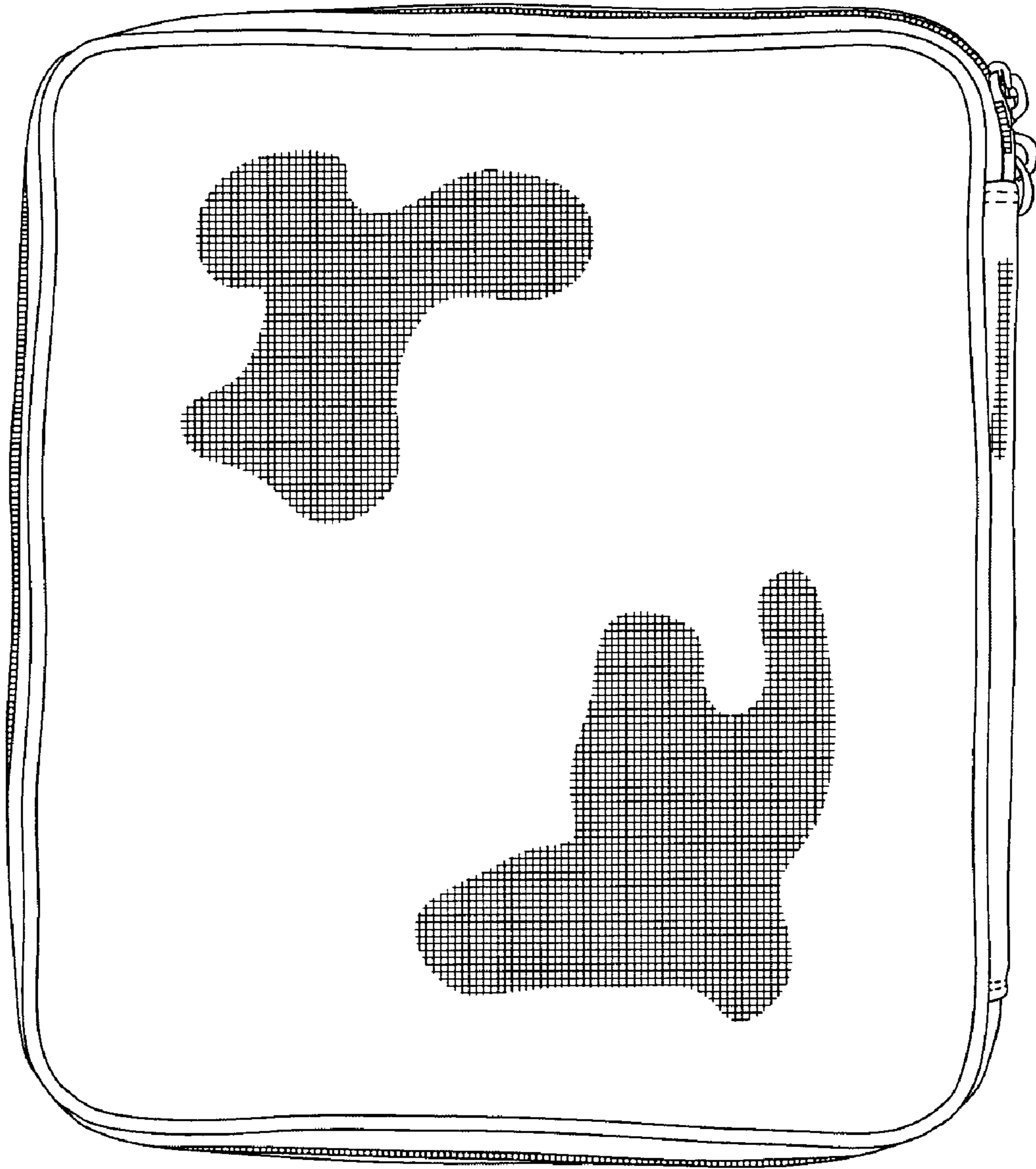

**FIG. 2**

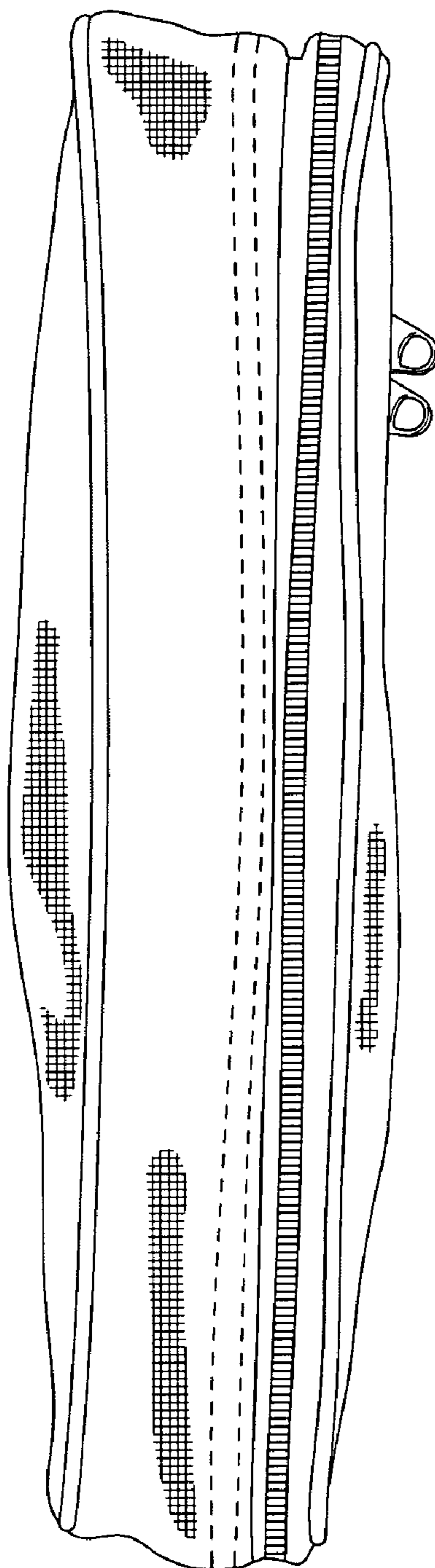
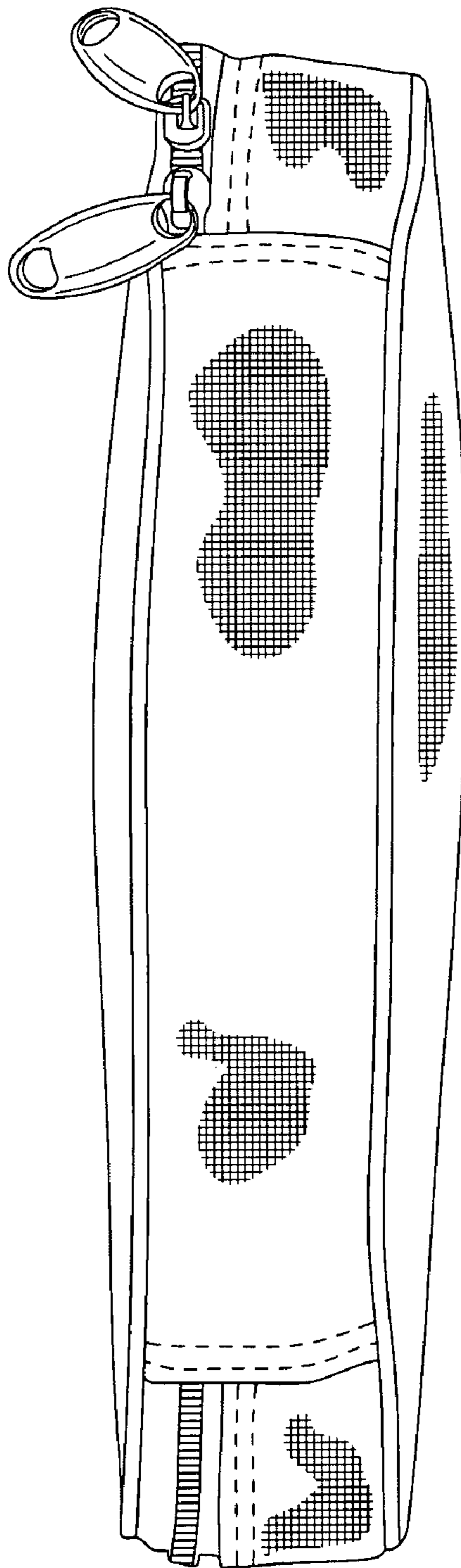
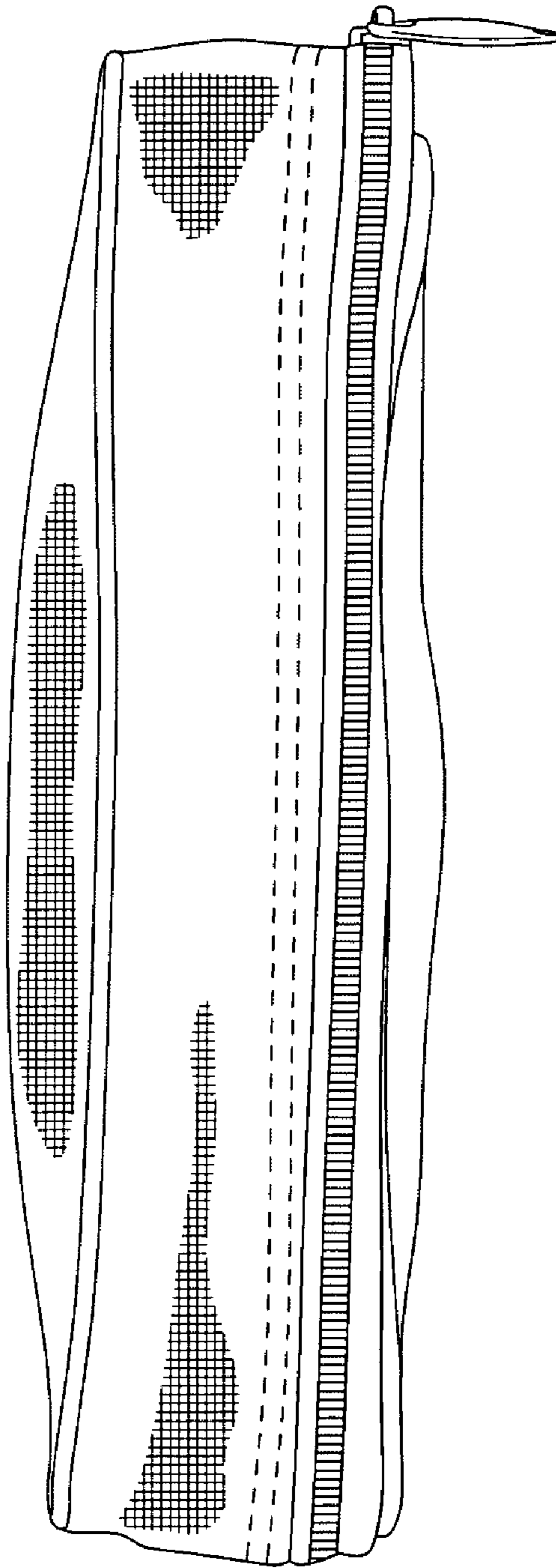

FIG. 3



**FIG. 4**



**FIG. 5**

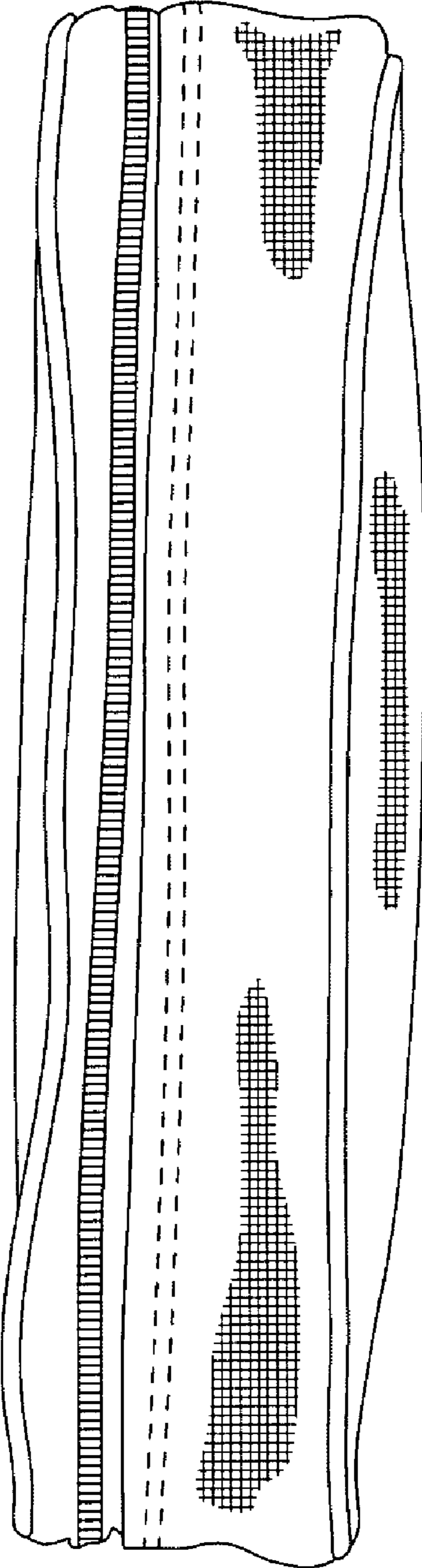

**FIG. 6**

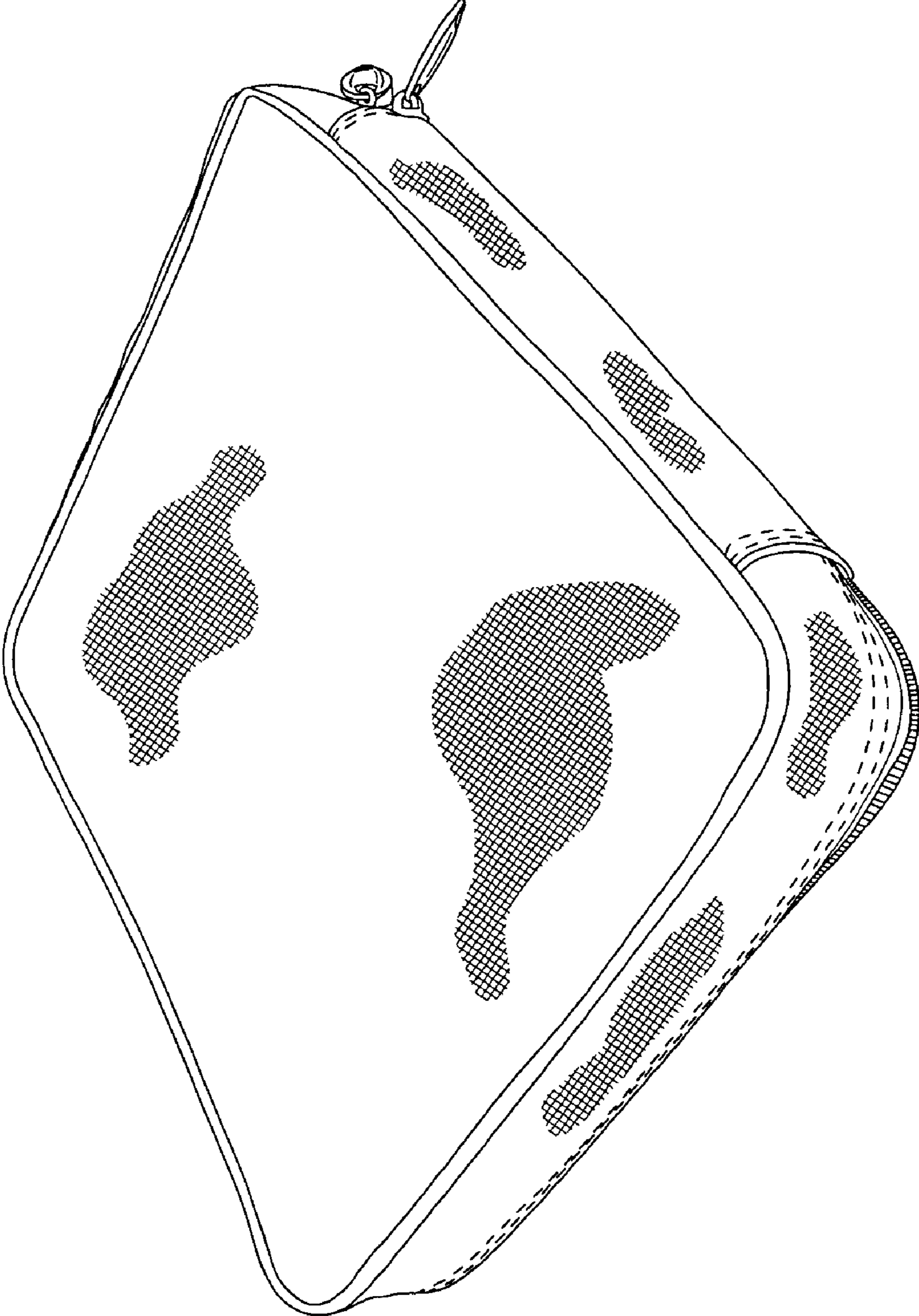

**FIG. 7**



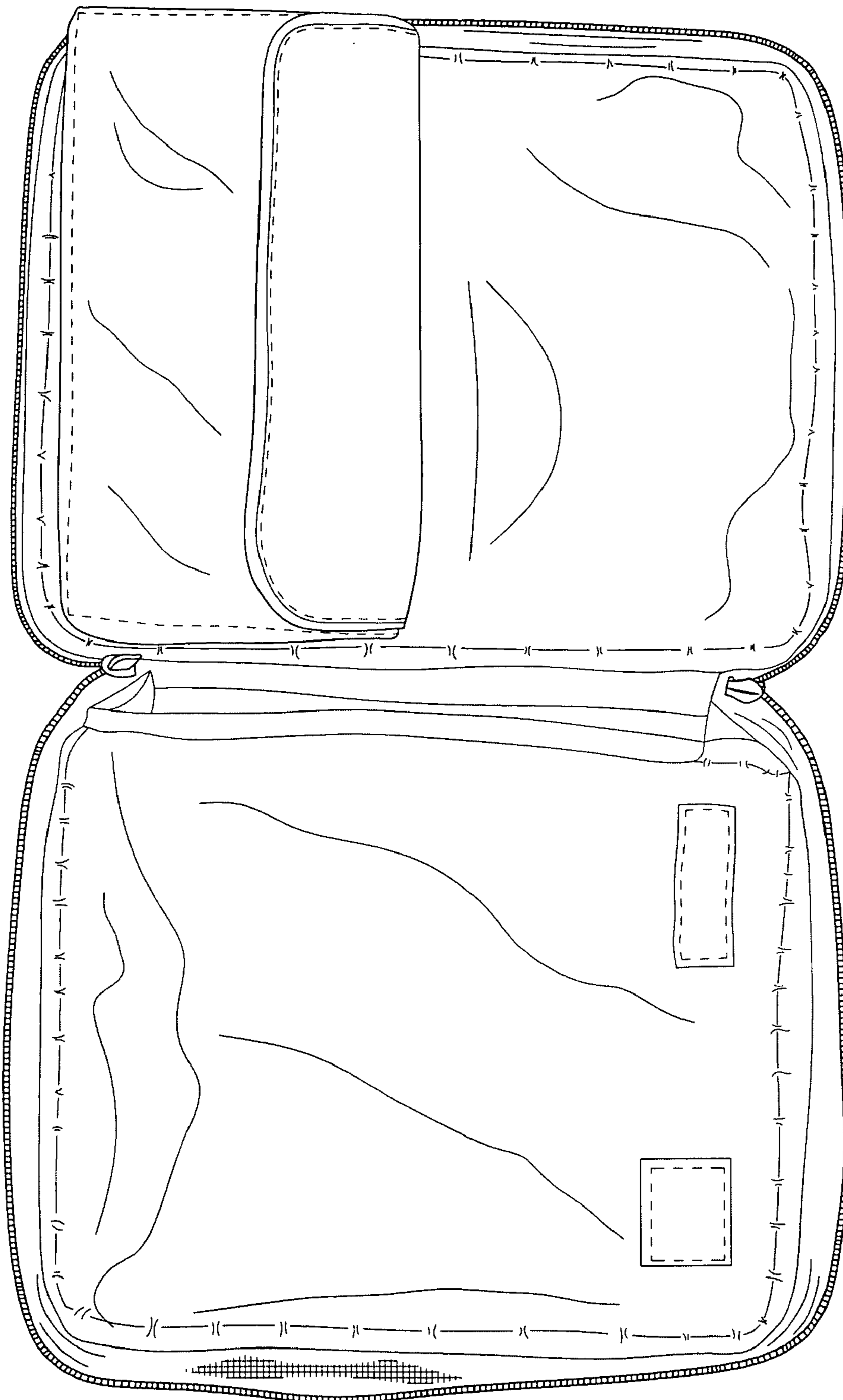
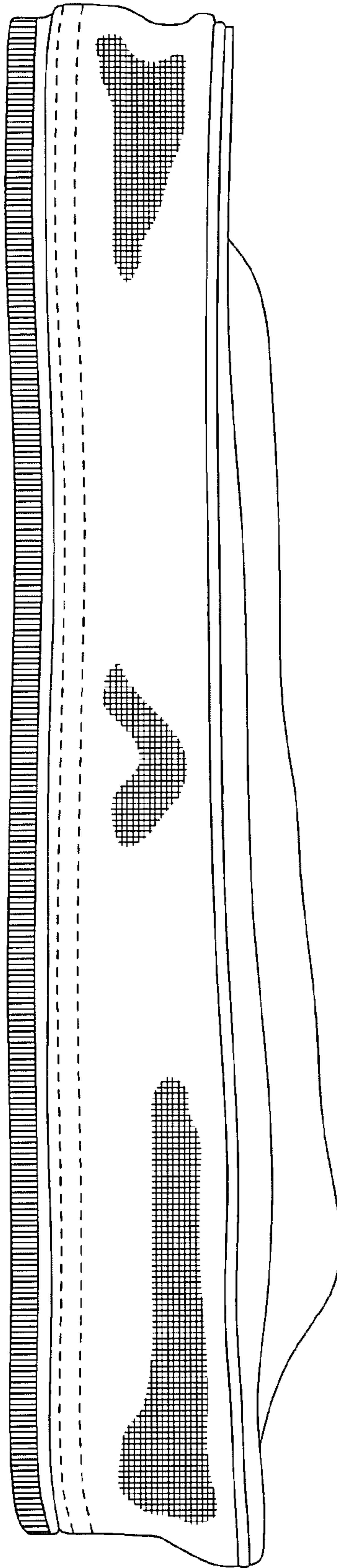

FIG. 8



FIG. 9



**FIG. 10**

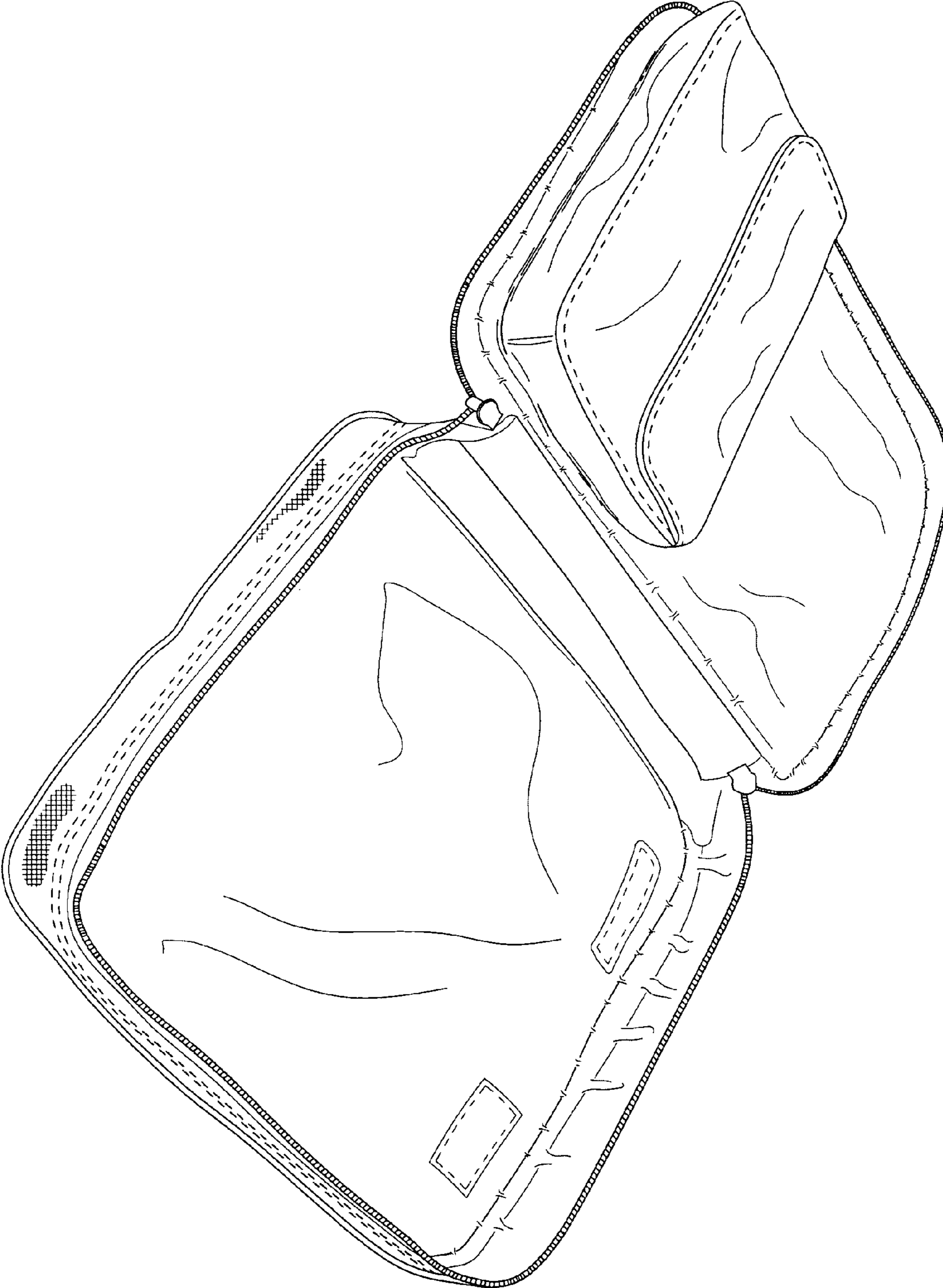

FIG. 11