



US00D595489S

(12) **United States Design Patent**
McClaskie

(10) **Patent No.:** **US D595,489 S**

(45) **Date of Patent:** **** Jul. 7, 2009**

(54) **OUTSOLE FOR A SHOE**

(75) Inventor: **Thomas E. McClaskie**, Bethlehem, PA
(US)

(73) Assignee: **Columbia Insurance Company**,
Omaha, NE (US)

(**) Term: **14 Years**

(21) Appl. No.: **29/328,475**

(22) Filed: **Nov. 25, 2008**

(51) **LOC (9) Cl.** **02-04**

(52) **U.S. Cl.** **D2/954; D2/951; D2/958**

(58) **Field of Classification Search** D2/902,
D2/946-949, 951-960; D25/157; 36/3 B,
36/22 R, 24.5, 25 R, 28, 32 R, 34 R, 67 A,
36/59 C

See application file for complete search history.

(56) **References Cited**

U.S. PATENT DOCUMENTS

D51,644 S	1/1918	Johnson	
4,345,387 A *	8/1982	Daswick	36/43
D275,144 S *	8/1984	Radford	D2/912
D306,793 S *	3/1990	Schwartz	D2/954
4,931,773 A *	6/1990	Rosen	340/573.1
D315,634 S *	3/1991	Yung-Mao	D2/954
D321,589 S *	11/1991	Merk et al.	D2/954
D335,953 S	6/1993	Tyng	
D370,993 S	6/1996	Mangee	
D382,353 S *	8/1997	Berger	D25/157
D397,236 S *	8/1998	Wilmot	D2/954
D408,976 S *	5/1999	Shanks et al.	D2/956
D437,676 S *	2/2001	Ferrer	D2/954
D487,837 S *	3/2004	McClaskie	D2/954
D490,223 S *	5/2004	McClaskie	D2/954
D494,749 S *	8/2004	McClaskie	D2/954

D495,861 S *	9/2004	Georgiou et al.	D2/961
D527,513 S *	9/2006	Della Valle	D2/919
D541,021 S *	4/2007	McClaskie	D2/954
D559,510 S	1/2008	McClaskie	
D559,513 S	1/2008	McClaskie	
D560,053 S	1/2008	McClaskie	
D560,883 S	2/2008	McClaskie	
D560,886 S	2/2008	McClaskie	
D565,286 S	4/2008	McClaskie	

* cited by examiner

Primary Examiner—Celia A Murphy

(74) *Attorney, Agent, or Firm*—St. Onge Steward Johnston & Reens LLC

(57) **CLAIM**

The ornamental design for an outsole for a shoe, as shown and described.

DESCRIPTION

FIG. 1 is a bottom perspective view of an outsole for a shoe in accordance with my new design;

FIG. 2 is a bottom view thereof;

FIG. 3 is a left side view thereof;

FIG. 4 is a right view thereof;

FIG. 5 is a front view thereof;

FIG. 6 is a rear view thereof;

FIG. 7 is an enlarged perspective view of the area labeled “7” in FIG. 1; and,

FIG. 8 is a cross sectional view thereof, taken along the lines 8—8 in FIG. 7.

The broken lines showing the interior and upper edge of the fragment in FIG. 8 illustrate the portion of the design that forms no part of the claim.

1 Claim, 5 Drawing Sheets

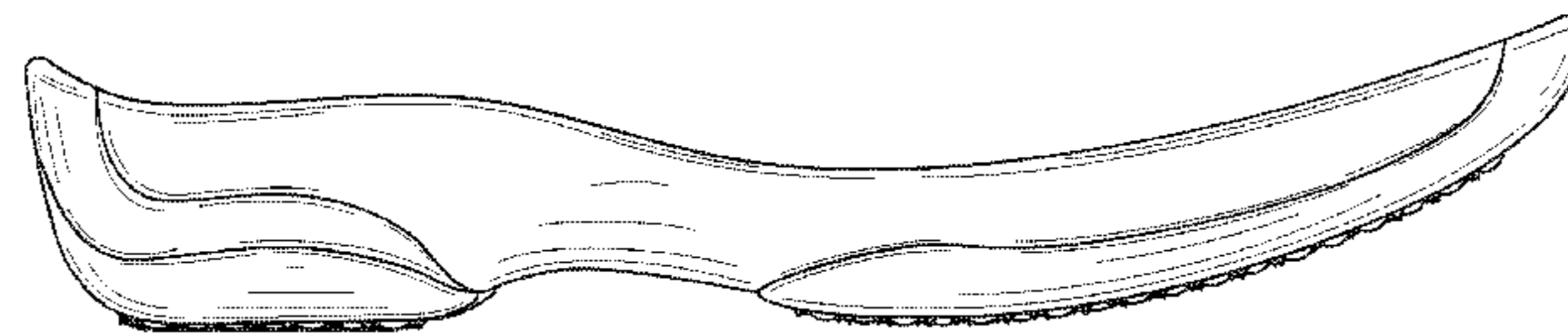
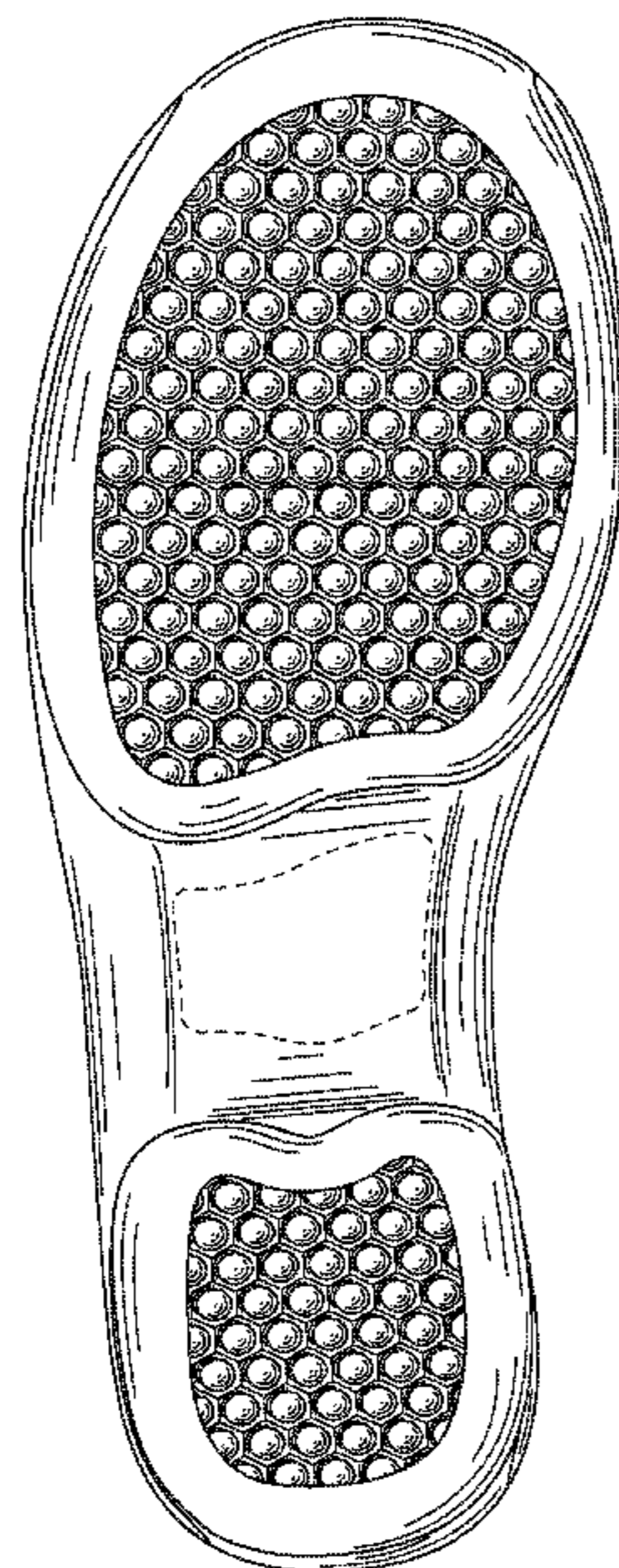

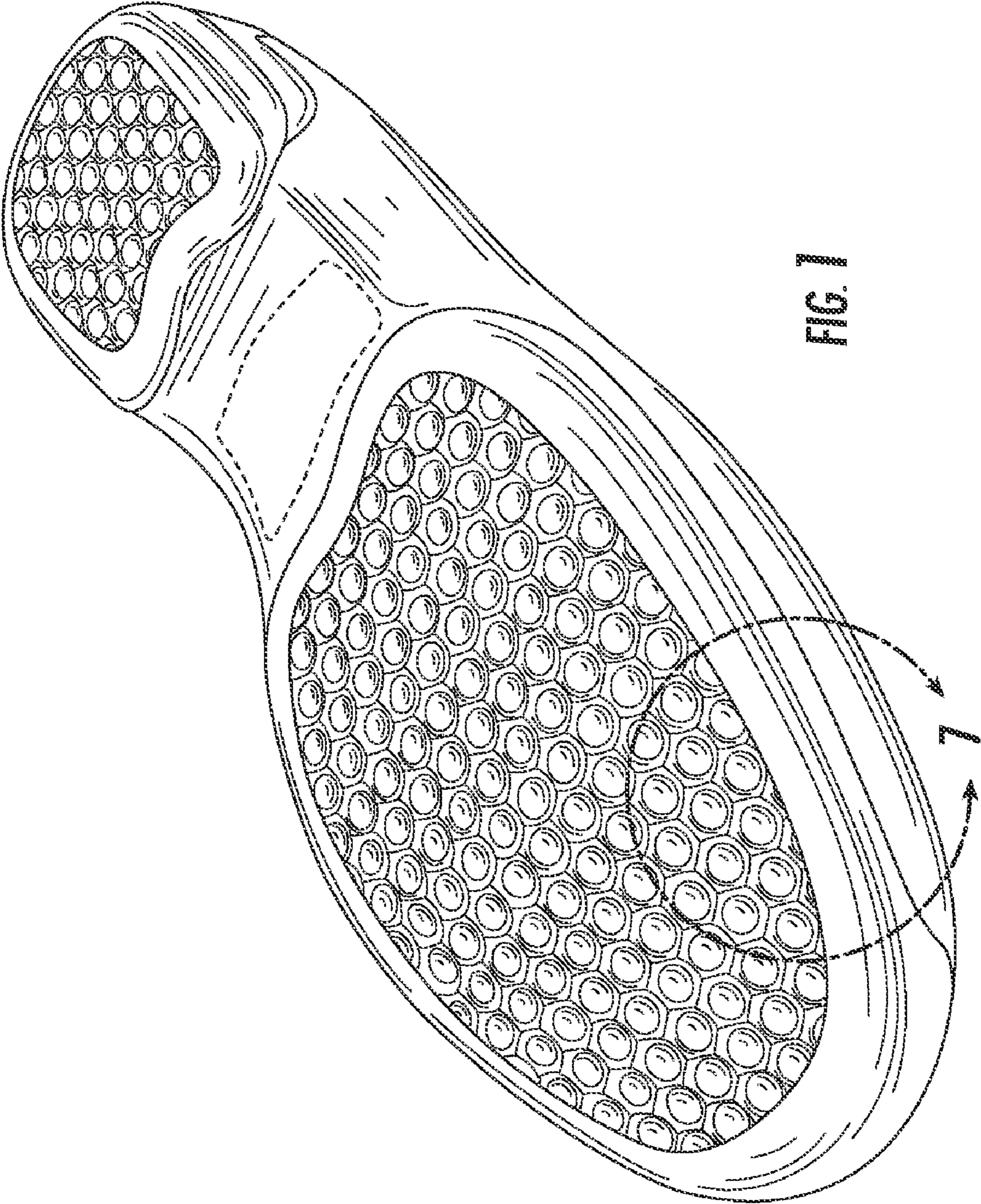

FIG. 1

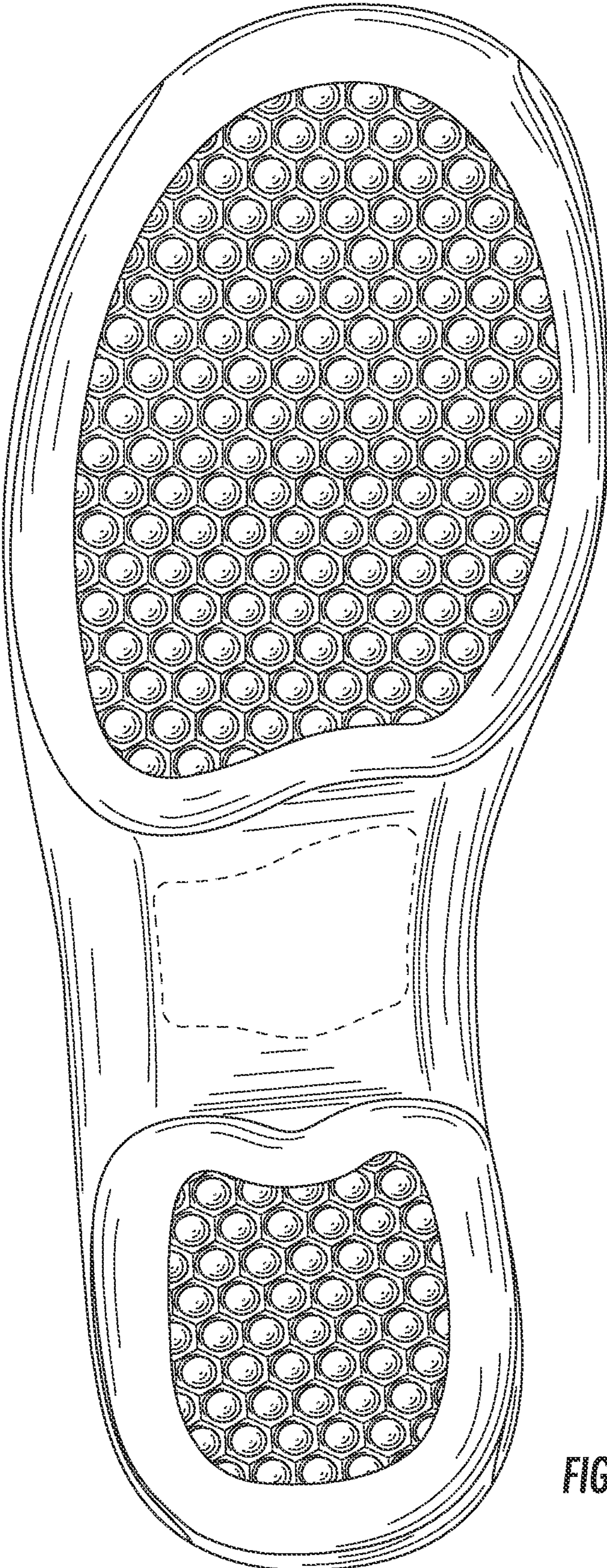

FIG. 2

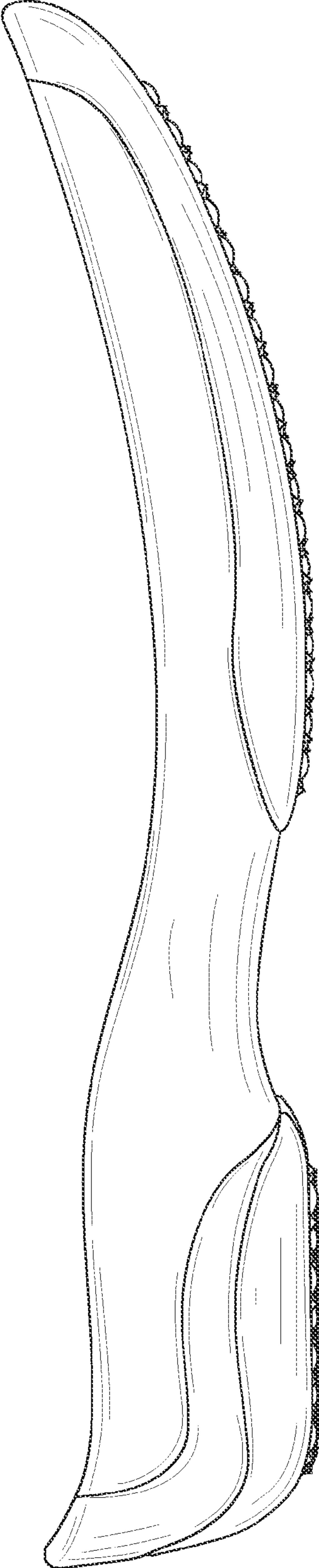

FIG. 3

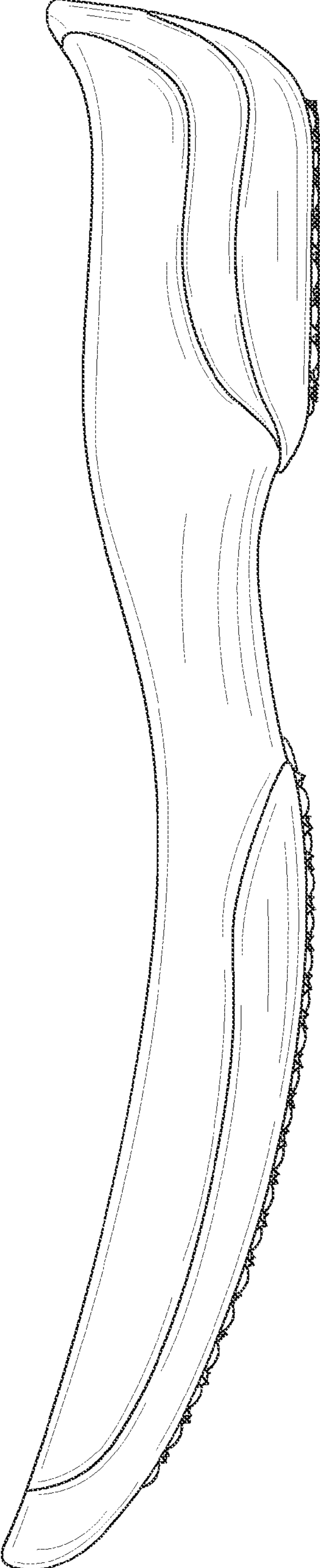

FIG. 4

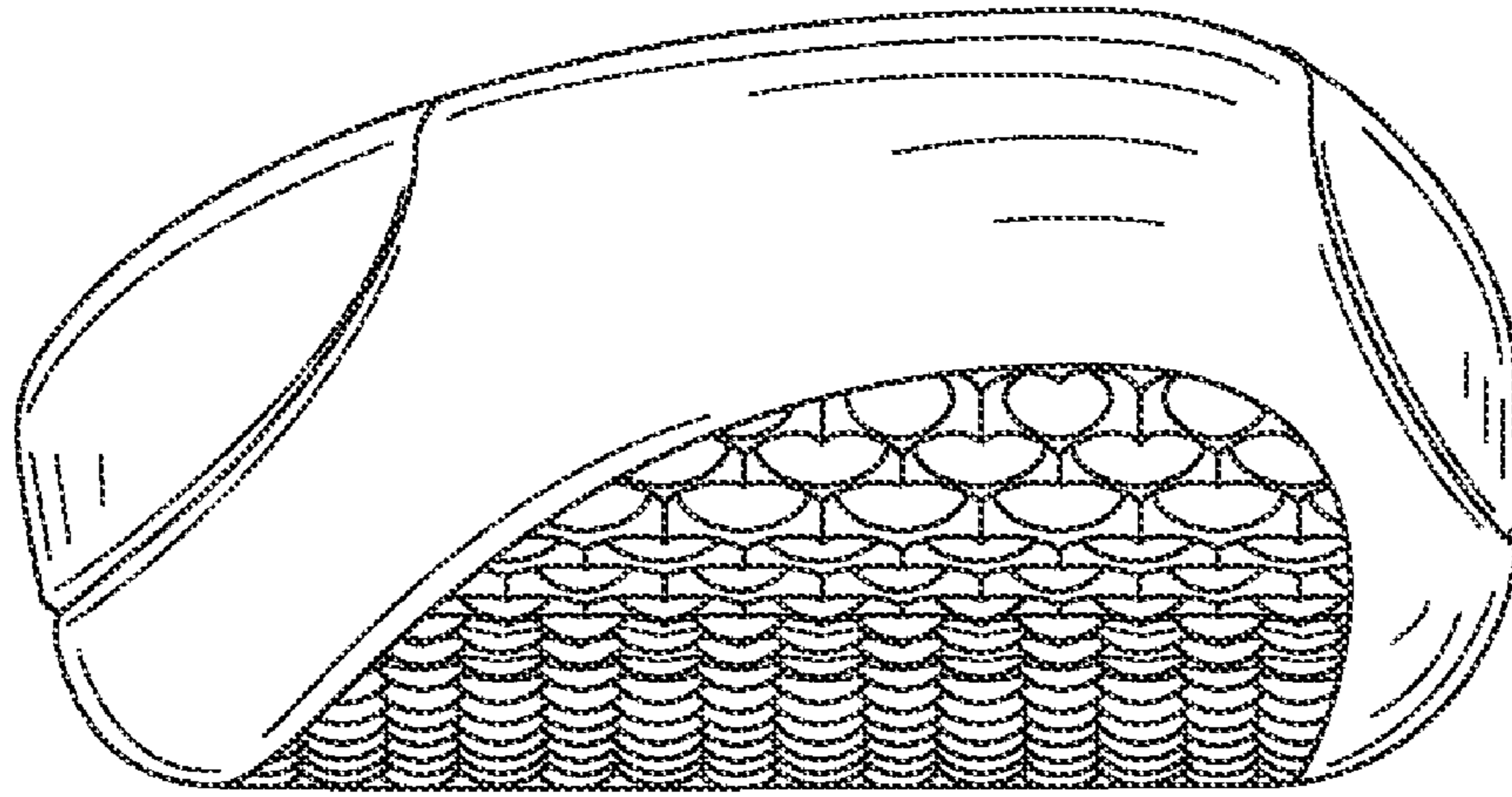

FIG. 5

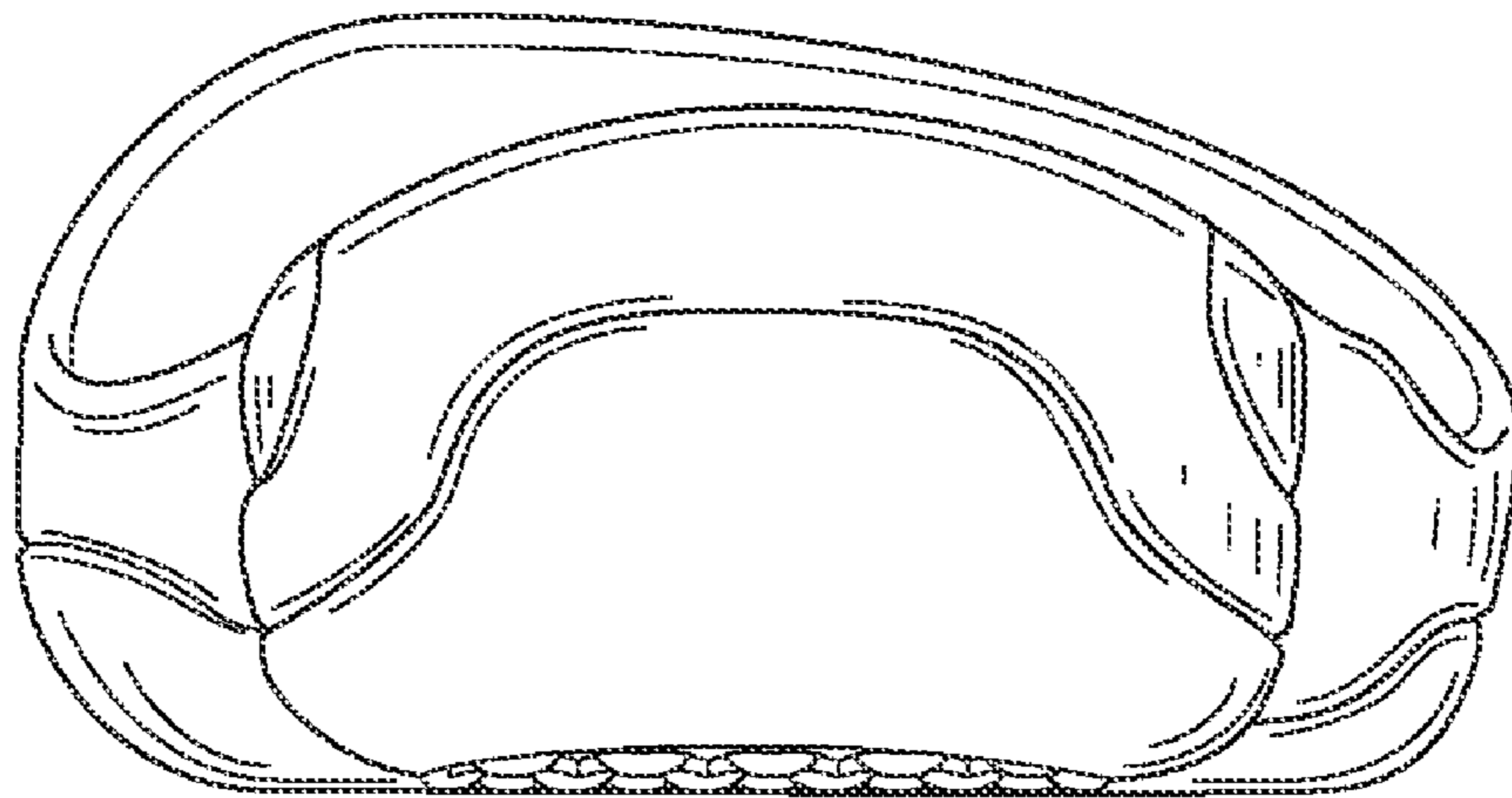

FIG. 6

