

US00D595487S

(12) **United States Design Patent**
Issler

(10) **Patent No.:** **US D595,487 S**
(45) **Date of Patent:** **** Jul. 7, 2009**

- (54) **OUTSOLE FOR A SHOE**
- (75) Inventor: **David C. Issler**, Andover, MA (US)
- (73) Assignee: **Columbia Insurance Company**,
Omaha, NE (US)
- (**) Term: **14 Years**
- (21) Appl. No.: **29/326,479**
- (22) Filed: **Oct. 20, 2008**
- (51) **LOC (9) Cl.** **02-04**
- (52) **U.S. Cl.** **D2/951; D2/953; D2/960**
- (58) **Field of Classification Search** D2/902,
D2/947, 951, 952, 953, 954, 956, 957, 958,
D2/959, 960; 36/103, 3 B, 22 R, 25 R, 32 R,
36/59 C, 67 A; D5/32, 37

See application file for complete search history.

- D294,653 S * 3/1988 Le D2/900
- 4,908,963 A 3/1990 Krajcir et al.
- 4,995,174 A 2/1991 Hong et al.
- 5,048,203 A 9/1991 Kling
- D332,001 S * 12/1992 Bayer D2/902
- 5,185,944 A 2/1993 Okajima
- D335,953 S 6/1993 Tyng
- D345,453 S 3/1994 Carpenter
- 5,499,459 A 3/1996 Tomaro
- 5,526,584 A 6/1996 Bleimhofer et al.
- D373,457 S * 9/1996 Fabio D2/952
- D377,711 S * 2/1997 Hawker D2/954
- D381,494 S 7/1997 Anderson
- D384,798 S 10/1997 Gray
- D387,546 S * 12/1997 Pearce D2/951
- D388,943 S * 1/1998 Mangee D2/952
- 5,738,937 A 4/1998 Baychar
- D398,440 S * 9/1998 Rowland D2/951
- D402,449 S 12/1998 Robinson et al.
- D417,944 S * 12/1999 Merceron D2/952

(Continued)

(56) **References Cited**
U.S. PATENT DOCUMENTS

- 1,974,543 A 9/1934 Reymond
- 2,046,217 A 6/1936 Strauss
- 2,079,237 A 5/1937 Allard
- 2,160,768 A 5/1939 Wasser
- 2,344,069 A 3/1944 Wasser
- D164,299 S * 8/1951 Gruner D2/957
- 2,981,011 A * 4/1961 Lombardo 36/59 R
- 3,006,085 A * 10/1961 Bingham, Jr. 36/59 C
- 3,091,871 A 6/1963 Tronche
- 3,175,310 A 3/1965 MacQuaid
- 3,175,311 A 3/1965 MacQuaid
- 3,191,321 A 6/1965 Brutting
- 3,213,551 A 10/1965 Krauss
- 3,407,518 A 10/1968 MacQuaid et al.
- 3,410,006 A * 11/1968 Vogel 36/3 R
- 3,525,165 A 8/1970 Randall, Jr.
- 3,561,142 A 2/1971 Streit, Sr., et al.
- D241,586 S * 9/1976 Sebestik D2/955
- D256,518 S 8/1980 Moesle
- 4,231,170 A 11/1980 Griswold
- 4,366,629 A 1/1983 Scherz
- 4,523,393 A * 6/1985 Inohara 36/29
- 4,562,652 A 1/1986 Hensler

Primary Examiner—Celia A Murphy
(74) *Attorney, Agent, or Firm*—DeLio & Peterson, LLC;
David Chen

(57) **CLAIM**

The ornamental design for an outsole for a shoe, as shown and described.

DESCRIPTION

FIG. 1 is a bottom perspective view of an outsole for a shoe in accordance with the new design;
FIG. 2 is a bottom view thereof;
FIG. 3 is a left side view thereof;
FIG. 4 is a right side view thereof;
FIG. 5 is a rear view thereof; and,
FIG. 6 is a front view thereof.

The broken lines shown in the arch area of FIGS. 1–4 represent boundaries of the design with the lines themselves and the areas within them forming no part of the claim.

1 Claim, 5 Drawing Sheets

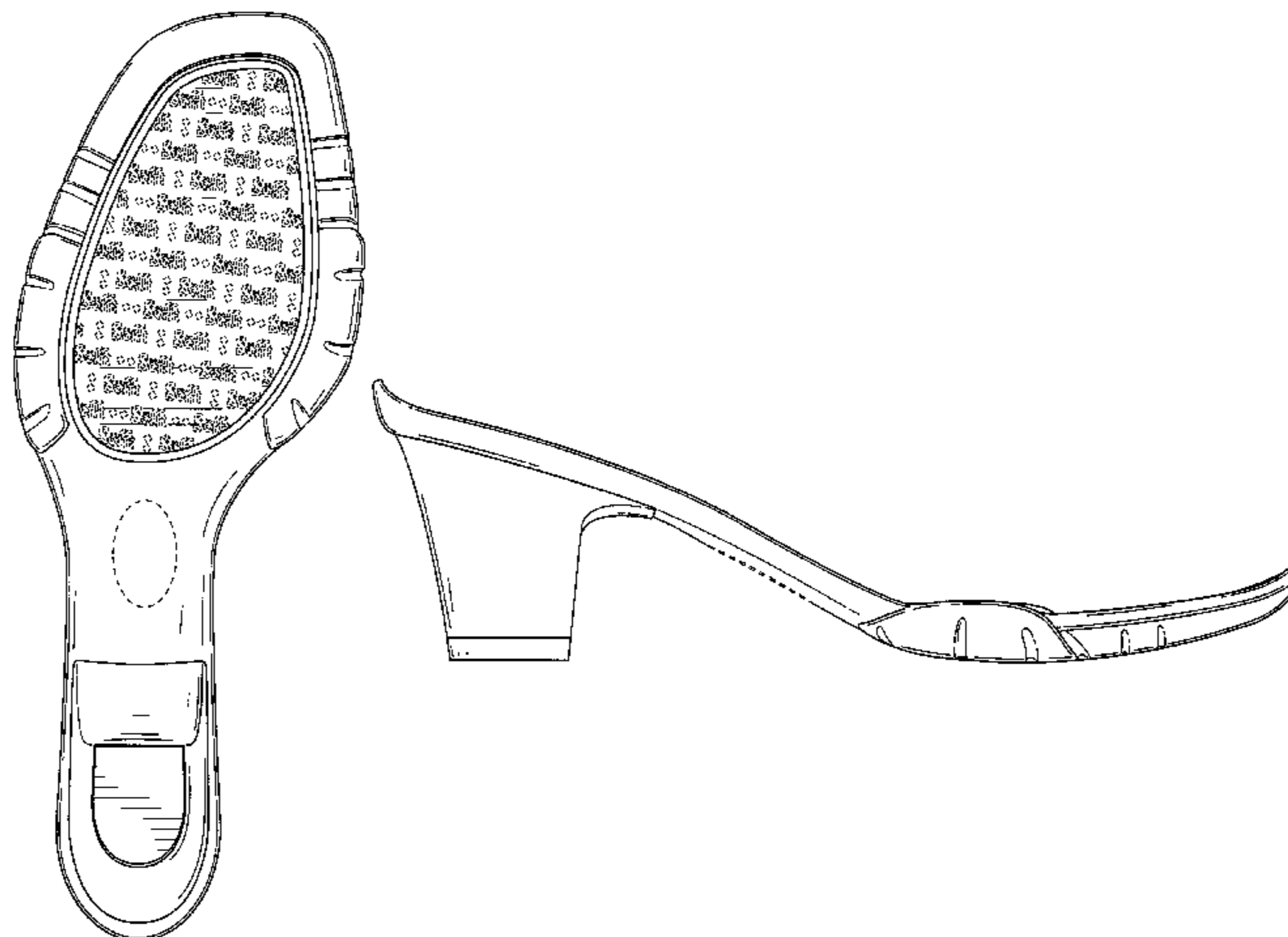

US D595,487 S

Page 2

U.S. PATENT DOCUMENTS

D430,968 S	9/2000	Carroll	
D433,790 S *	11/2000	Oliver D2/957
6,161,315 A	12/2000	Dalton	
D440,748 S *	4/2001	Morgan D2/957
6,367,172 B2 *	4/2002	Hernandez 36/103
D468,083 S	1/2003	Morais	
D483,555 S	12/2003	Robinson, Jr. et al.	
D489,884 S *	5/2004	Recchi D2/960
D494,346 S *	8/2004	Hawkins D2/952
D498,576 S *	11/2004	McClaskie D2/960
D501,707 S	2/2005	Nakano	
D504,205 S *	4/2005	Andrews-Kramer D2/960
D516,782 S *	3/2006	Robbins et al. D2/956
D520,220 S *	5/2006	Morgan et al. D2/957
D529,691 S *	10/2006	Earle D2/951
D548,435 S *	8/2007	McClaskie D2/954
D554,840 S *	11/2007	McClaskie D2/960
D559,508 S *	1/2008	Cintron D2/953
D568,593 S *	5/2008	Chen D2/953
D569,595 S *	5/2008	Le D2/960
D571,988 S *	7/2008	Dillenbeck D2/960
7,398,608 B2 *	7/2008	Schoenborn 36/28
D574,130 S *	8/2008	Le D2/956
D576,394 S *	9/2008	Heller D2/951
D581,641 S *	12/2008	Bethke, Jr. D2/957
D587,889 S *	3/2009	Issler D2/952

* cited by examiner

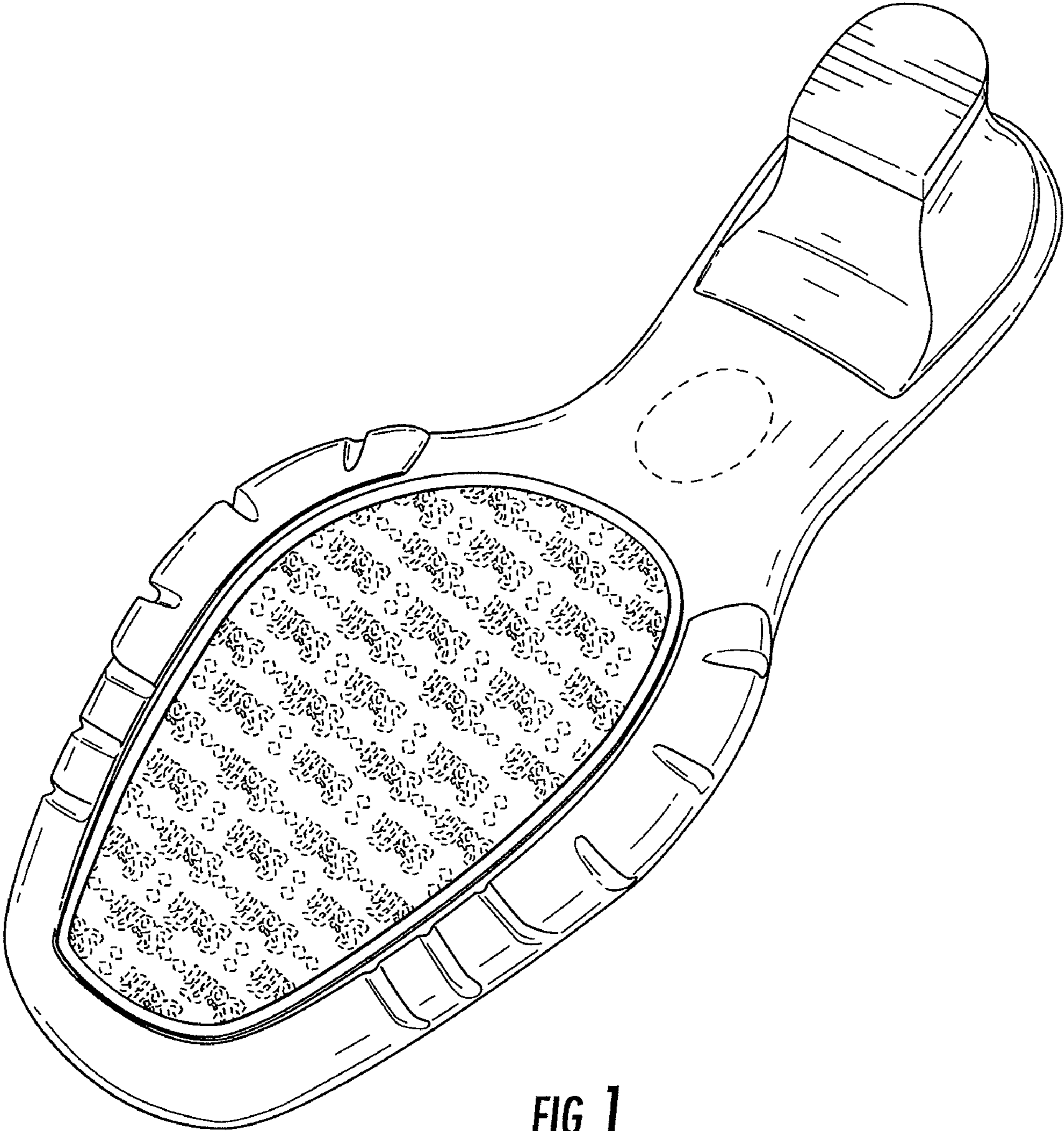

FIG. 1

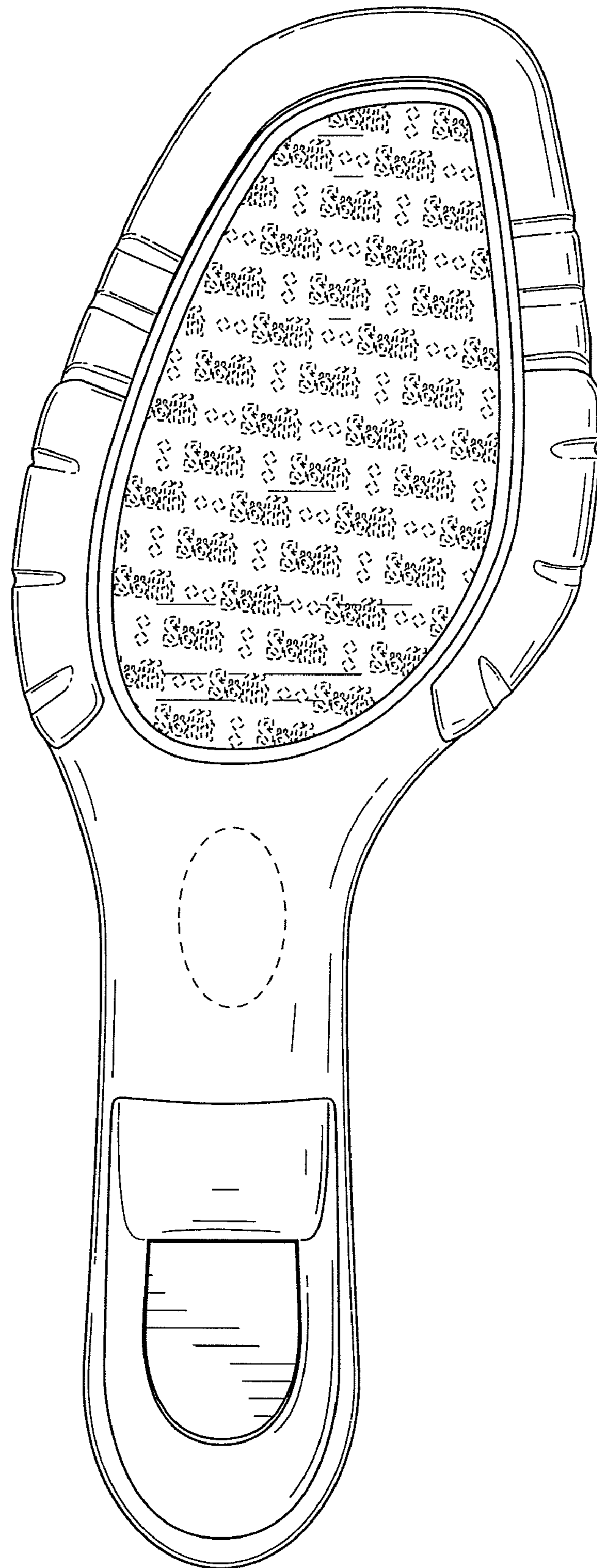

FIG. 2

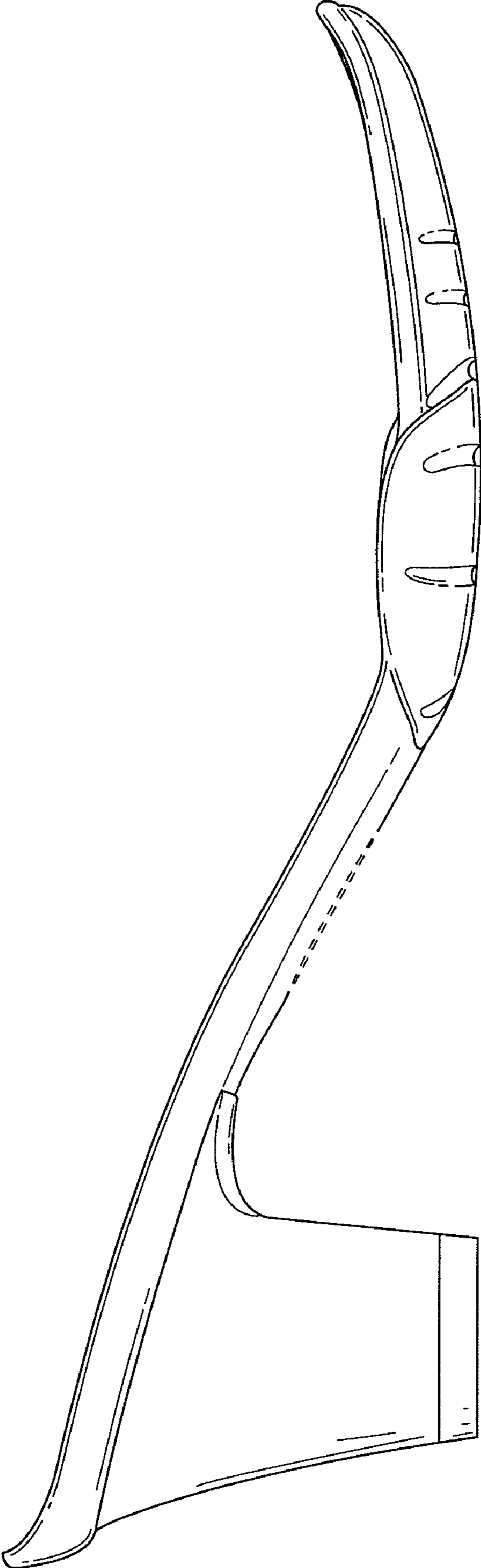

FIG. 3

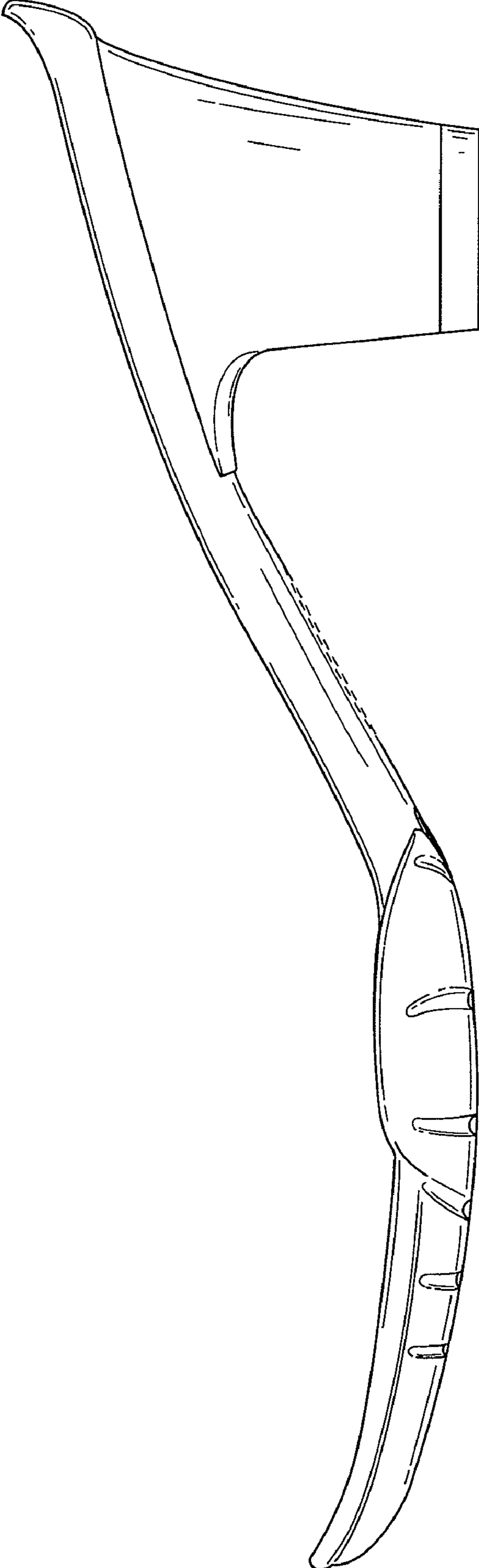

FIG. 4

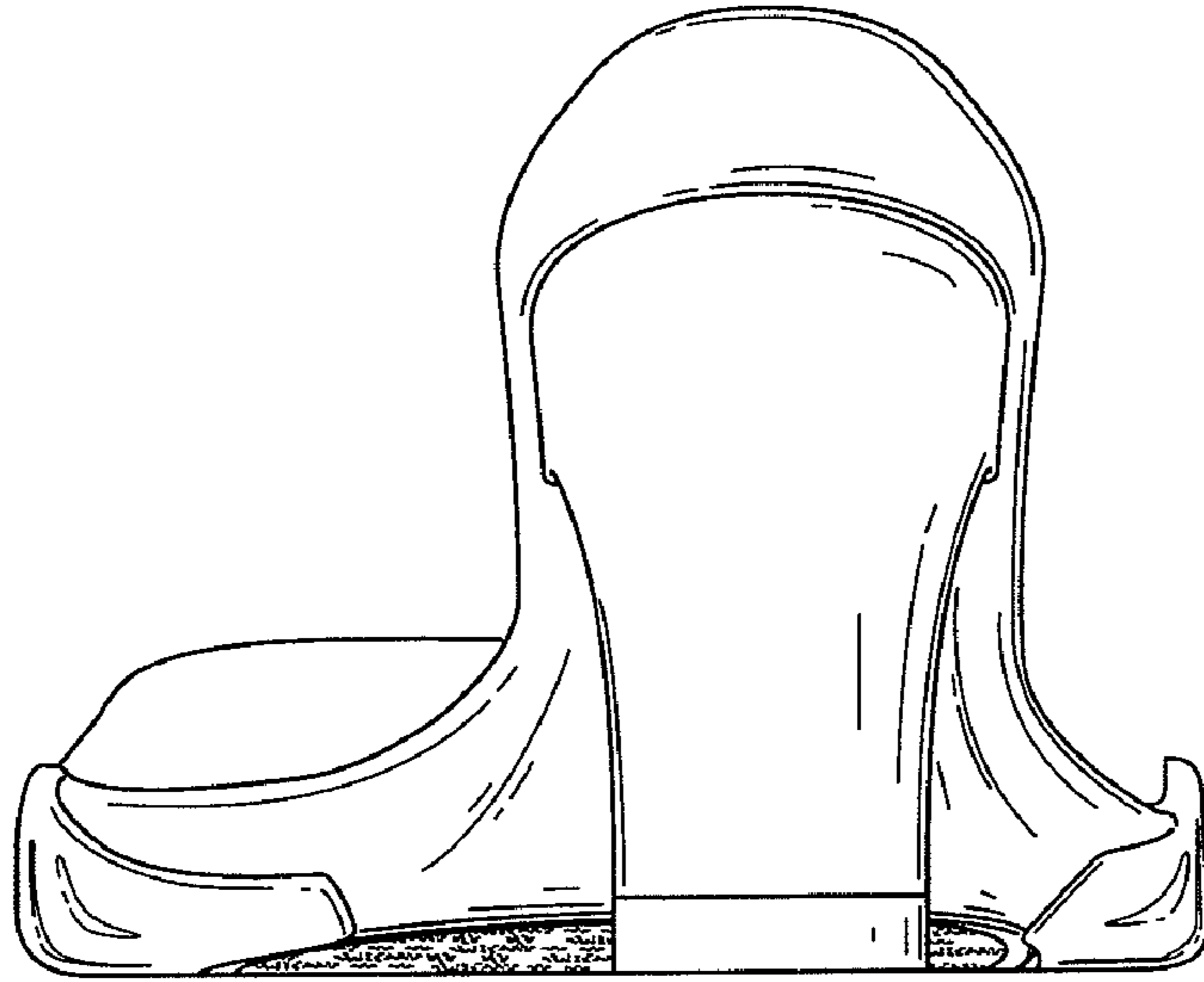

FIG. 5

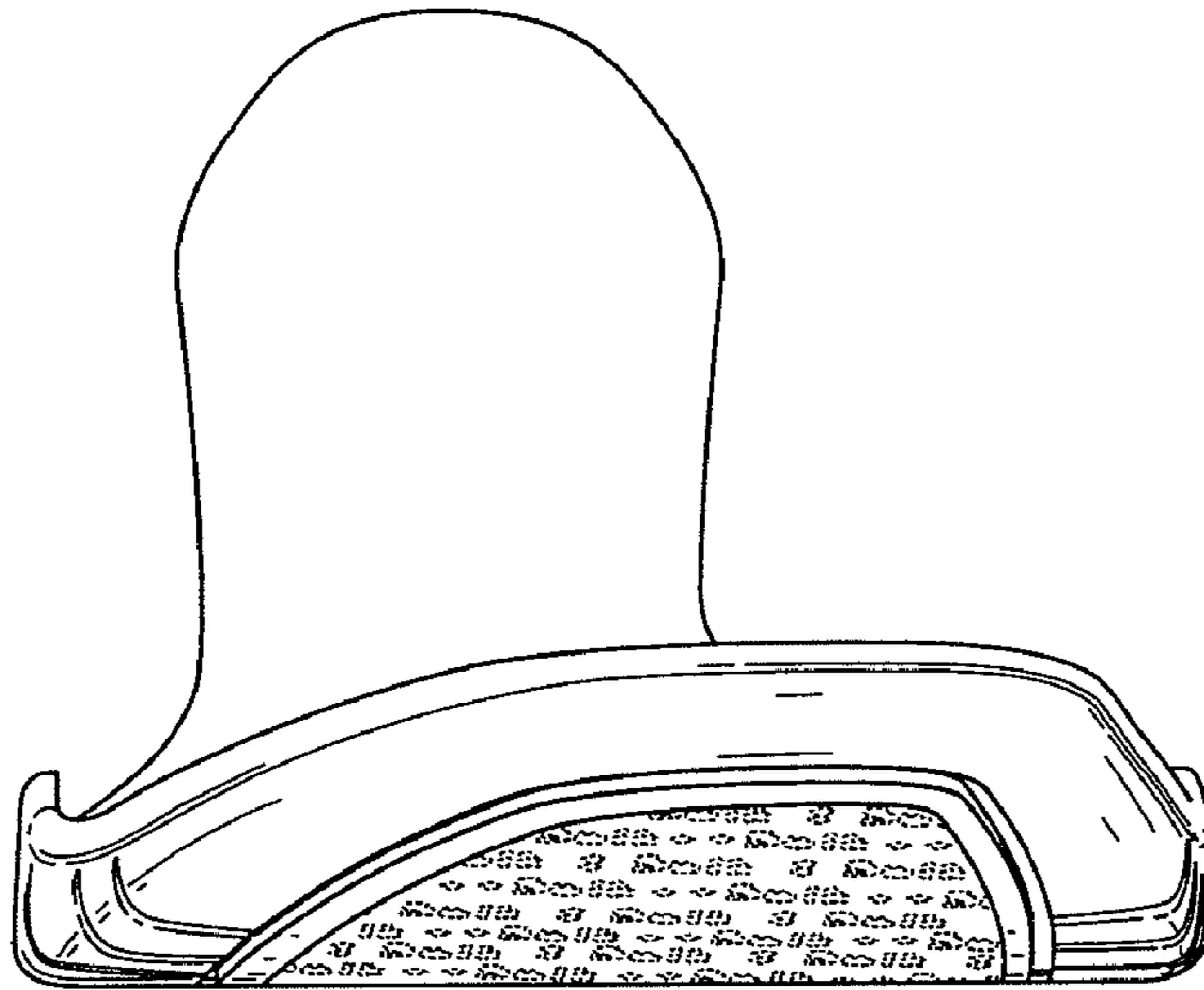

FIG. 6