



US00D595486S

(12) **United States Design Patent**
Van Hulle

(10) **Patent No.:** **US D595,486 S**
(45) **Date of Patent:** **** Jul. 7, 2009**

(54) **SHOE**

D365,622 S * 12/1995 Edwards D22/117
D565,833 S * 4/2008 Juan D2/965

(75) Inventor: **Jessica R. Van Hulle**, Los Angeles, CA
(US)

(73) Assignee: **Leg Avenue, Inc.**, City of Industry, CA
(US)

(**) Term: **14 Years**

(21) Appl. No.: **29/319,465**

(22) Filed: **Jun. 10, 2008**

(51) **LOC (9) Cl.** **02-04**

(52) **U.S. Cl.** **D2/925; D2/898; D2/965**

(58) **Field of Classification Search** D2/896,
D2/897, 925, 946, 950, 952, 965, 966, 969,
D2/971; 36/45, 83, 3 A, 34 R, 77 R, 105,
36/8.3

See application file for complete search history.

(56) **References Cited**

U.S. PATENT DOCUMENTS

- D21,752 S * 8/1892 Lowenthal D2/912
- D25,930 S * 8/1896 Rich D2/912
- D55,814 S * 7/1920 Pasquarelli D2/912
- D61,988 S * 2/1923 Serino D2/912
- D92,923 S * 7/1934 Pape D2/912
- D94,489 S * 2/1935 Kalmon D2/925
- 2,139,885 A * 12/1938 De Gironimo 36/42

OTHER PUBLICATIONS

Picture of Dior shoe (other information unknown).

* cited by examiner

Primary Examiner—Stella M Reid

Assistant Examiner—Rashida C McCoy

(74) *Attorney, Agent, or Firm*—Trojan Law Offices

(57) **CLAIM**

The ornamental design for a shoe, as shown and described.

DESCRIPTION

FIG. 1 is a perspective view of a shoe, showing my new design;

FIG. 2 is a left side view of the shoe shown in FIG. 1;

FIG. 3 is a right side view of the shoe shown in FIG. 1;

FIG. 4 is a front view of the shoe shown in FIG. 1;

FIG. 5 is a rear view of the shoe shown in FIG. 1;

FIG. 6 is a top view of the shoe shown in FIG. 1; and,

FIG. 7 is a bottom view of the shoe shown in FIG. 1.

The broken line showing of the laces is included for the purpose of illustrating environmental structure and forms no part of the claimed design.

1 Claim, 5 Drawing Sheets

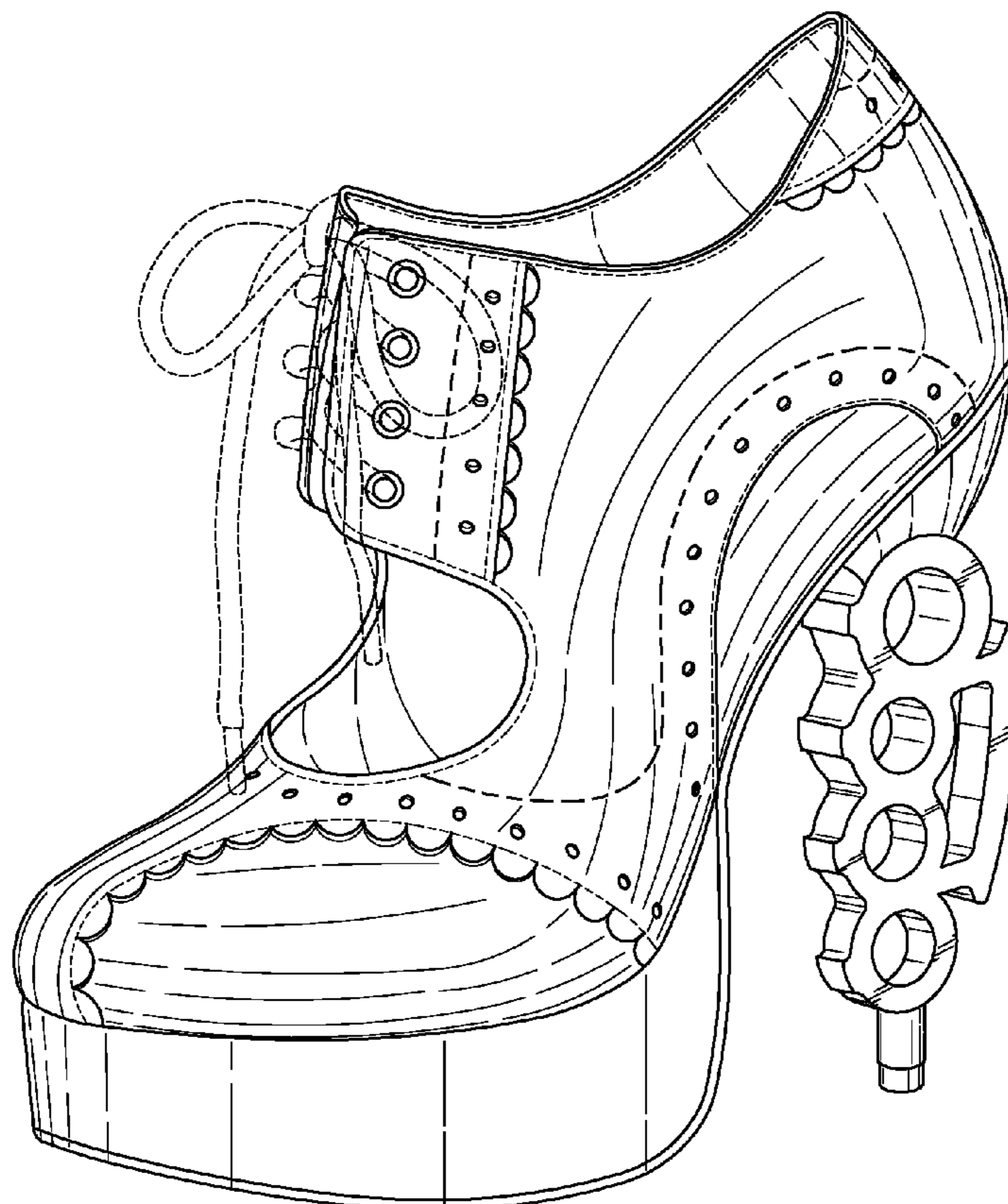

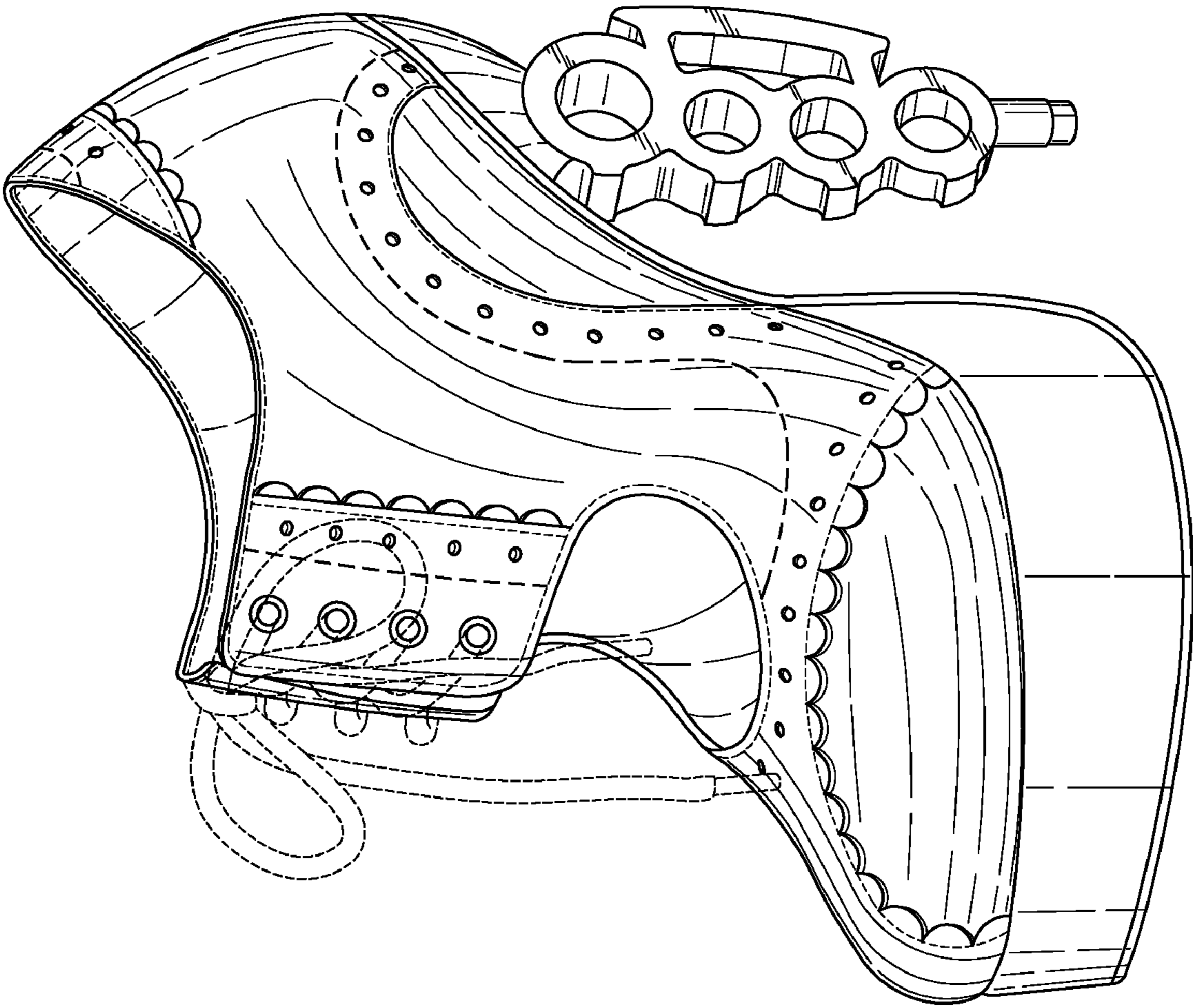

FIG. 1

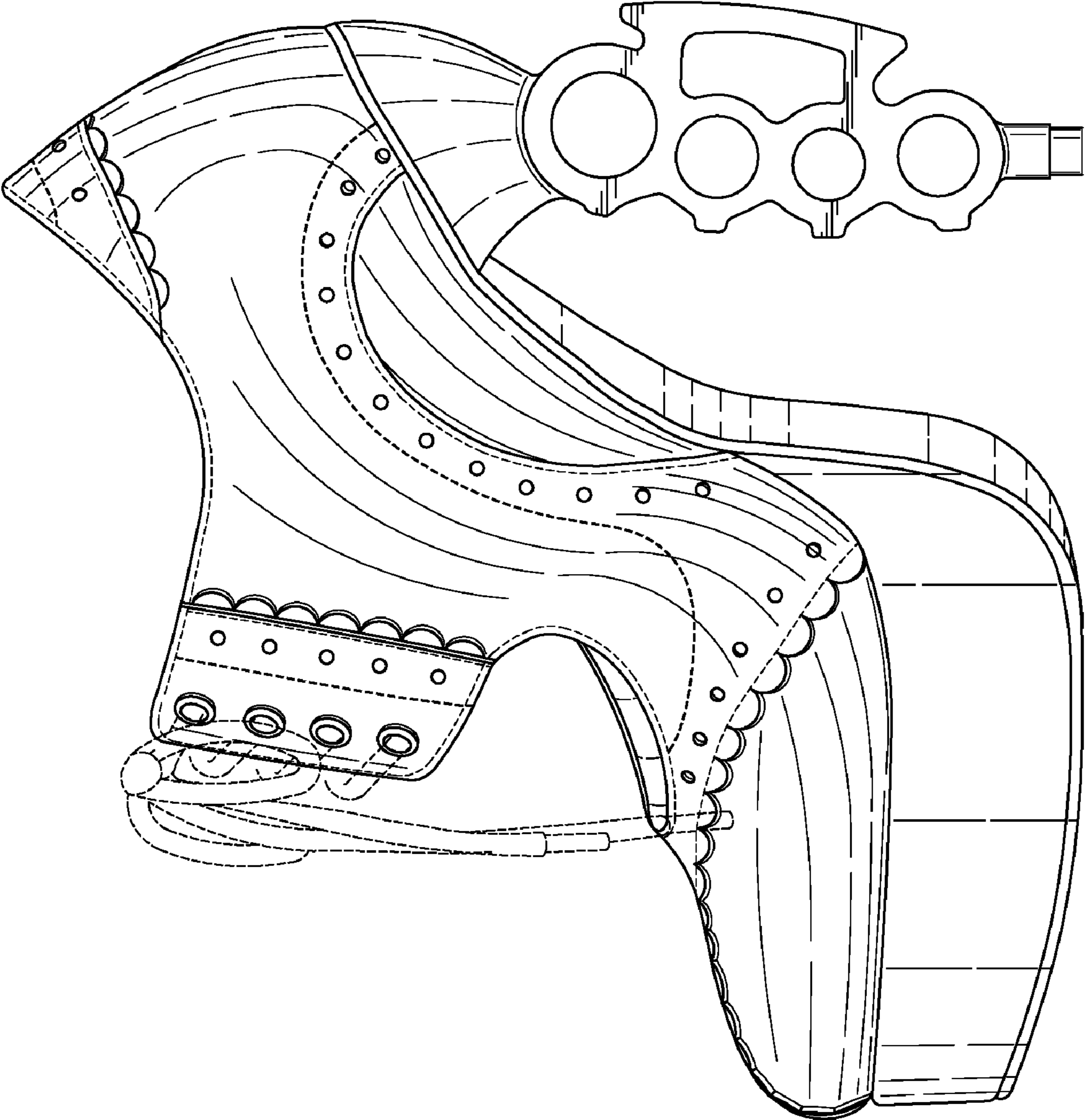

Fig. 2

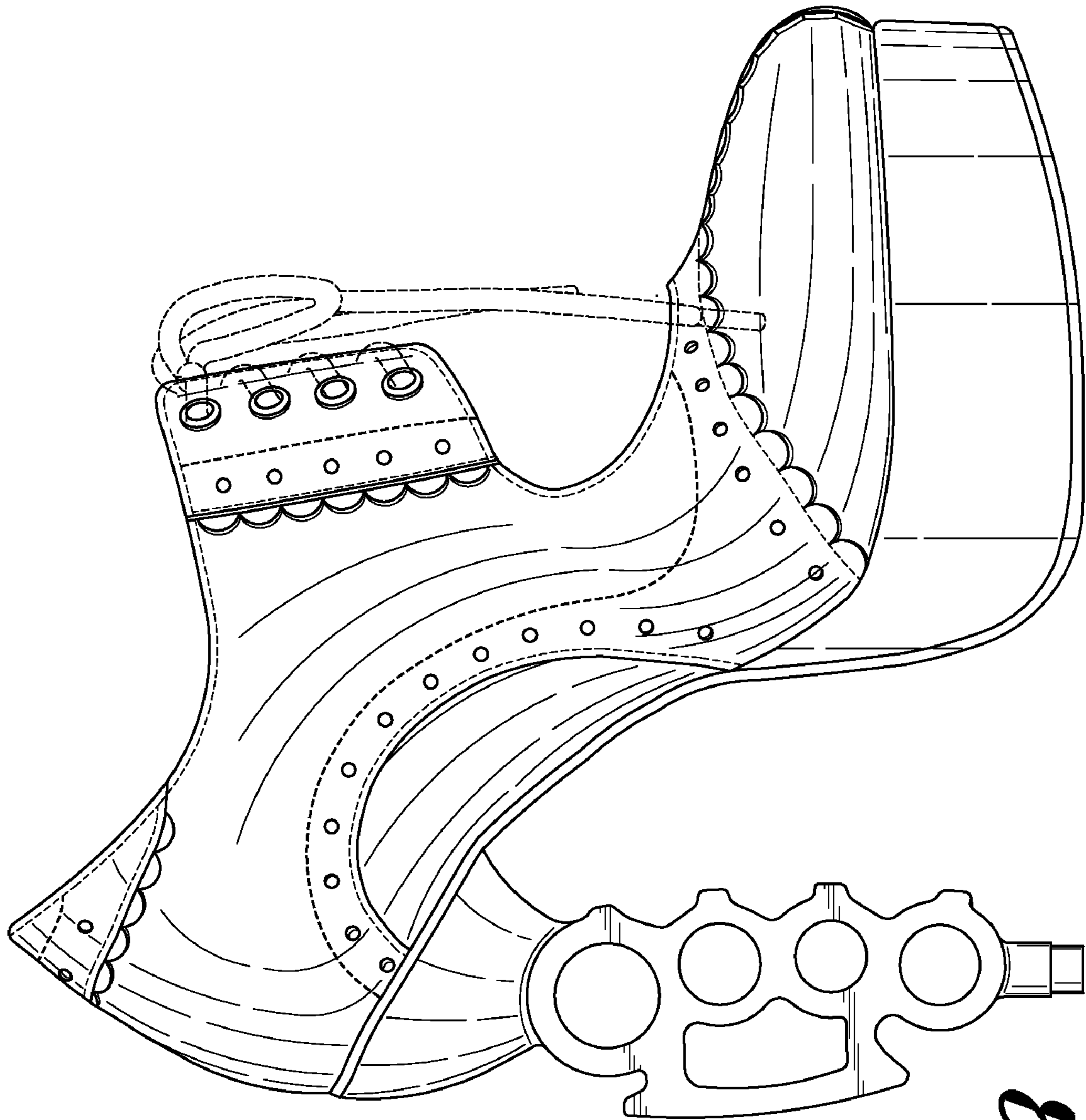

FIG. 3

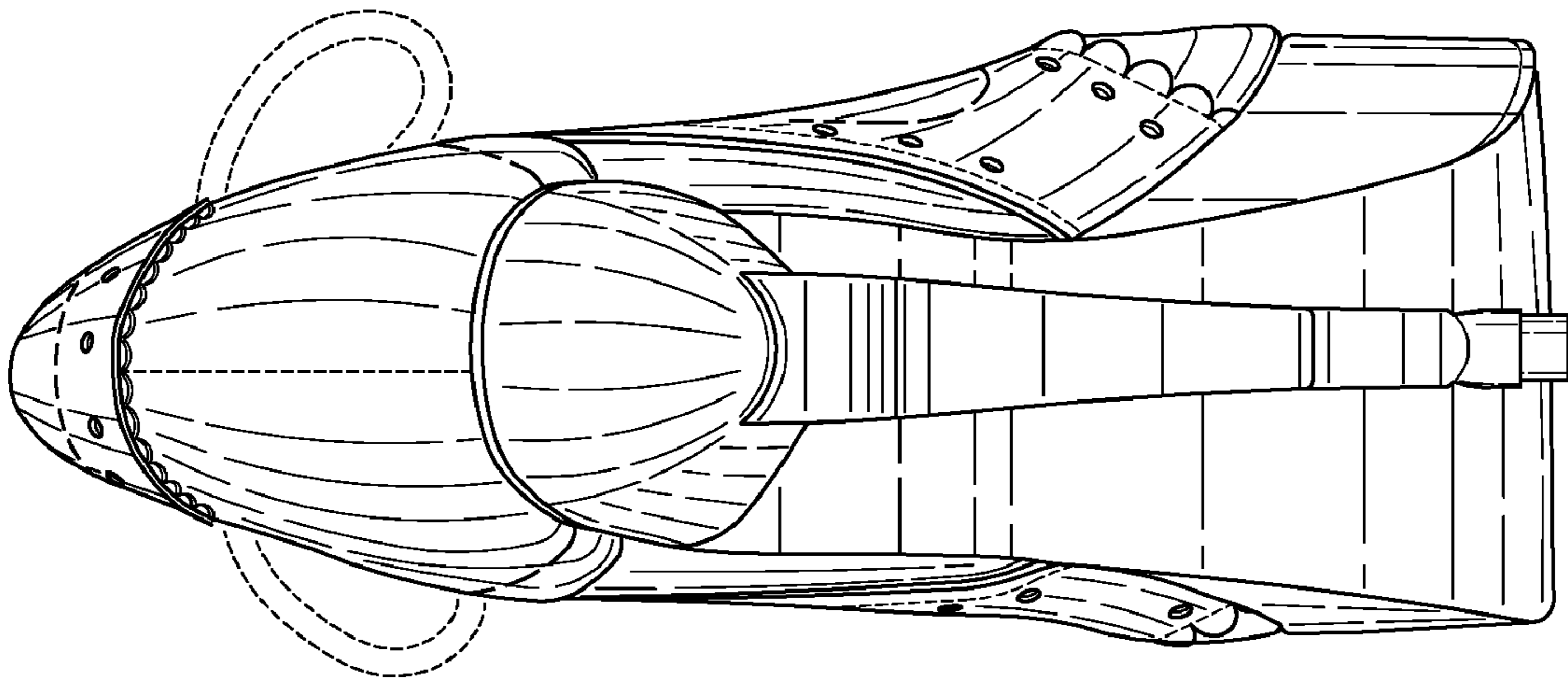

FIG. 5

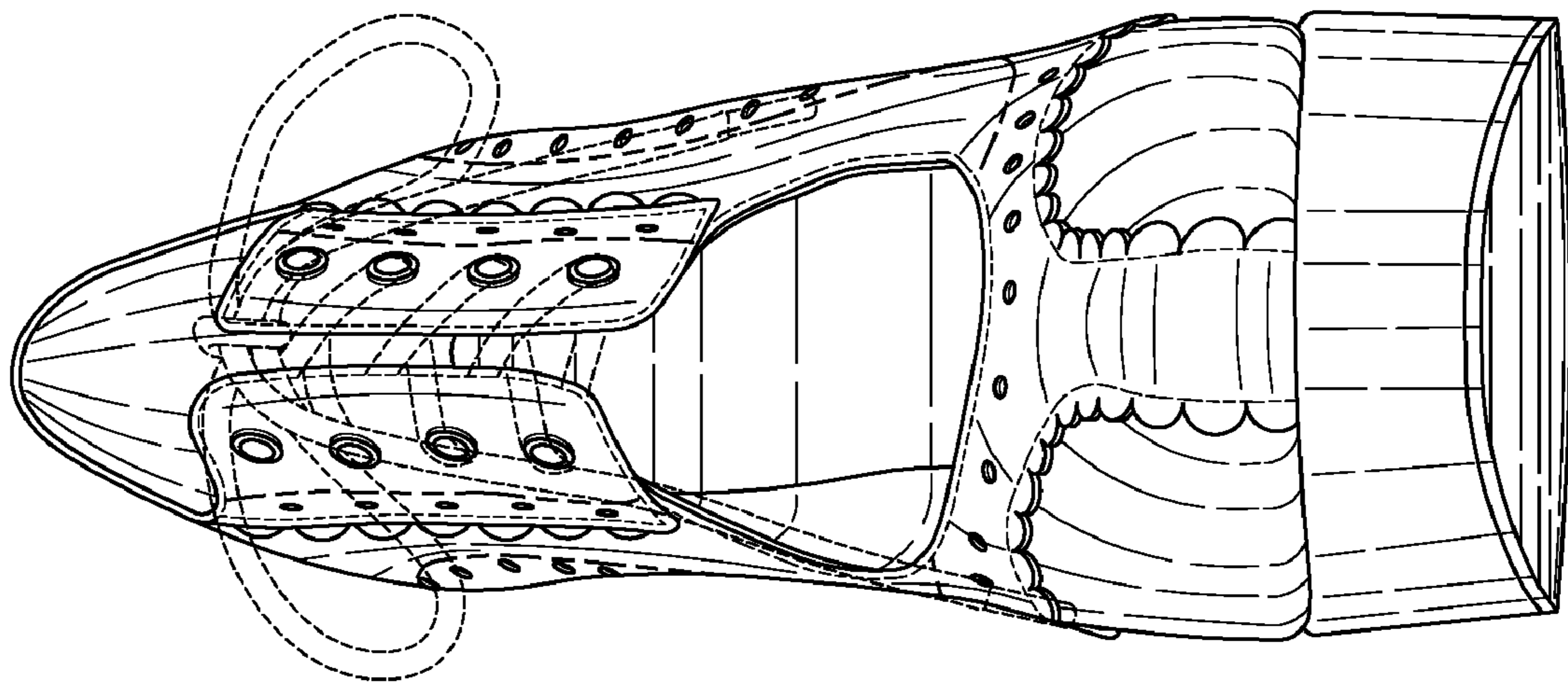

FIG. 4

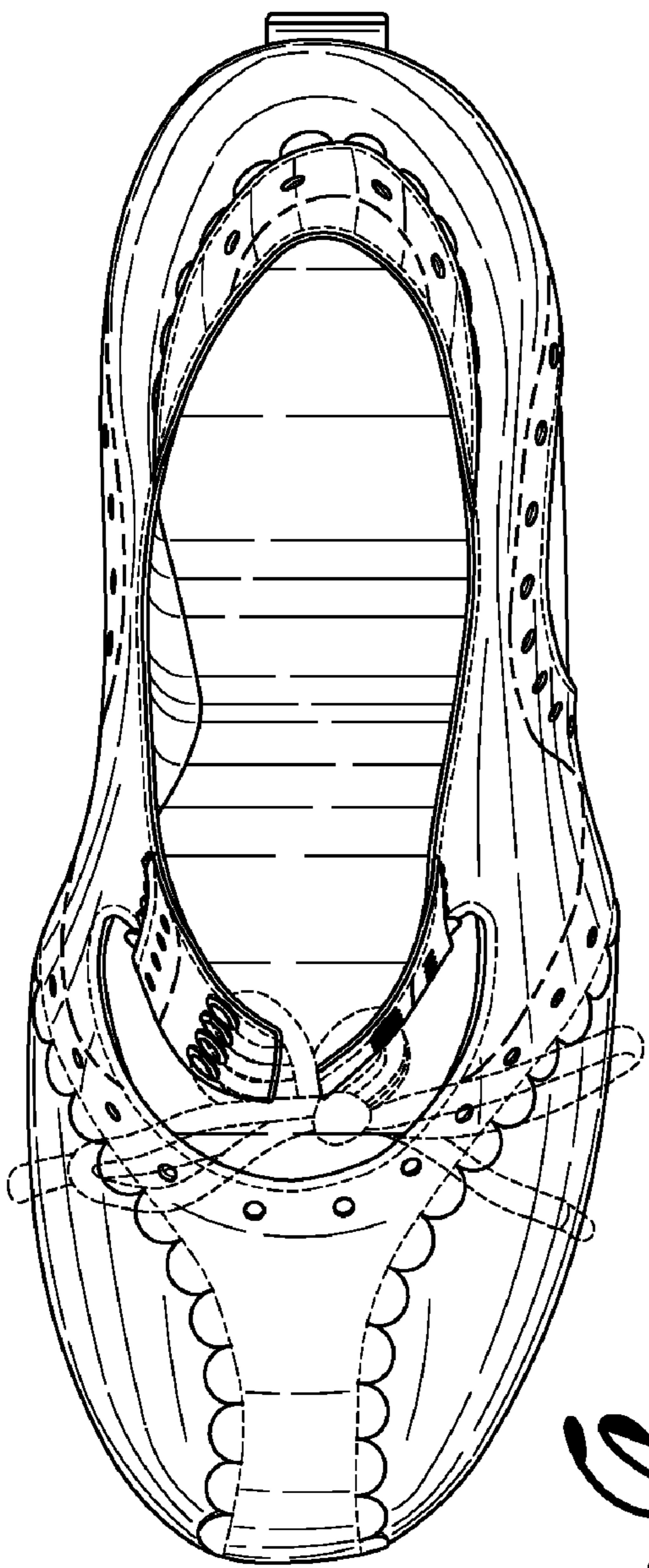

FIG. 6

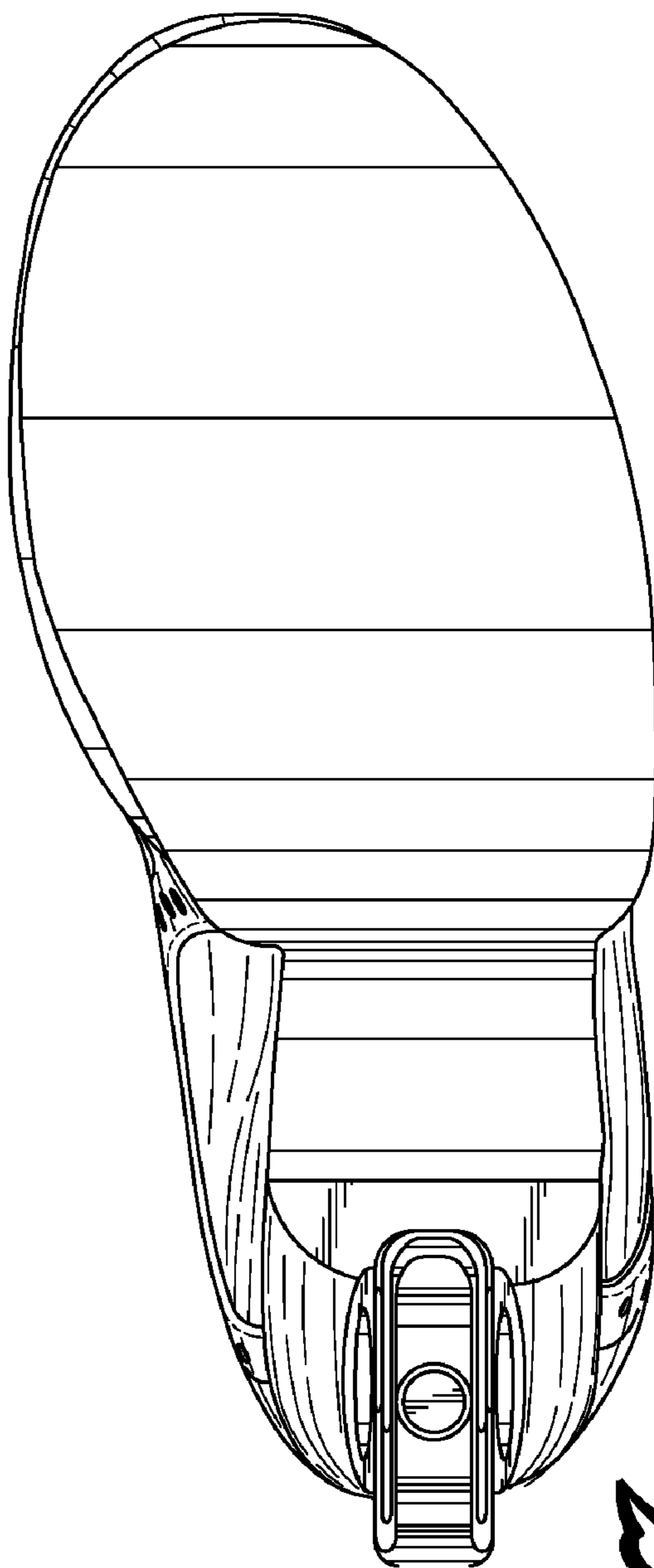

FIG. 7