

US00D595481S

(12) **United States Design Patent**
Pressley

(10) **Patent No.:** **US D595,481 S**
(45) **Date of Patent:** **** Jul. 7, 2009**

(54) **SHIRT WITH INTEGRATED REFLECTIVE SAFETY VEST**

(76) **Inventor:** **Ernest C. Pressley**, 42185 Milton Dr., Van Buren, MI (US) 48111

(**) **Term:** **14 Years**

(21) **Appl. No.:** **29/320,232**

(22) **Filed:** **Jun. 24, 2008**

(51) **LOC (9) Cl.** **02-02**

(52) **U.S. Cl.** **D2/841**

(58) **Field of Classification Search** D2/717,
D2/840, 841, 844, 847, 849, 830, 834; 2/106,
2/115, 116, 456; D29/101.1, 101.4
See application file for complete search history.

(56) **References Cited**

U.S. PATENT DOCUMENTS

1,400,881	A *	12/1921	King	2/115
1,967,767	A *	7/1934	Diez	182/3
D117,331	S *	10/1939	Callahan	D29/101.1
D118,109	S *	12/1939	Callahan	D29/101.1
D173,274	S *	10/1954	London	D2/849
2,829,375	A *	4/1958	Giorgio	2/116
D276,284	S *	11/1984	Denhof	D2/849
D346,892	S *	5/1994	Crouch	D2/849
5,799,330	A *	9/1998	O'Donoghue	2/114
D435,329	S *	12/2000	Stewart	D2/849

D447,838	S *	9/2001	Masuda	D29/101.1
7,058,982	B2 *	6/2006	Atallah et al.	2/102
2004/0114350	A1 *	6/2004	Golle et al.	362/84

OTHER PUBLICATIONS

DrillSpot.com. http://drillspot.com/products/341050/Condor_SHIRT-ANSI-III-MESH-3XL_Safety_T_Shirt. Copyright 2008. Condor Shirt Ansi III Mesh 3XL Safety T Shirt: center of page.*
irl Supplies. <http://www.irl.bc.ca/Forestry%20Supplies/safety-vest.htm>. Oct. 2008. Viking Journeyman Safety T-Shirt.*

* cited by examiner

Primary Examiner—Ian Simmons

Assistant Examiner—R. Johnson

(74) *Attorney, Agent, or Firm*—William F. Bahret

(57) **CLAIM**

The ornamental design for a shirt with integrated reflective safety vest, as shown and described.

DESCRIPTION

FIG. 1 is a front view of a shirt with integrated reflective safety vest showing my new design; and,

FIG. 2 is a rear view thereof.

The broken lines elements in the drawings are shown solely to illustrate environments in which my new design is used, and form no part of the claimed design.

1 Claim, 2 Drawing Sheets

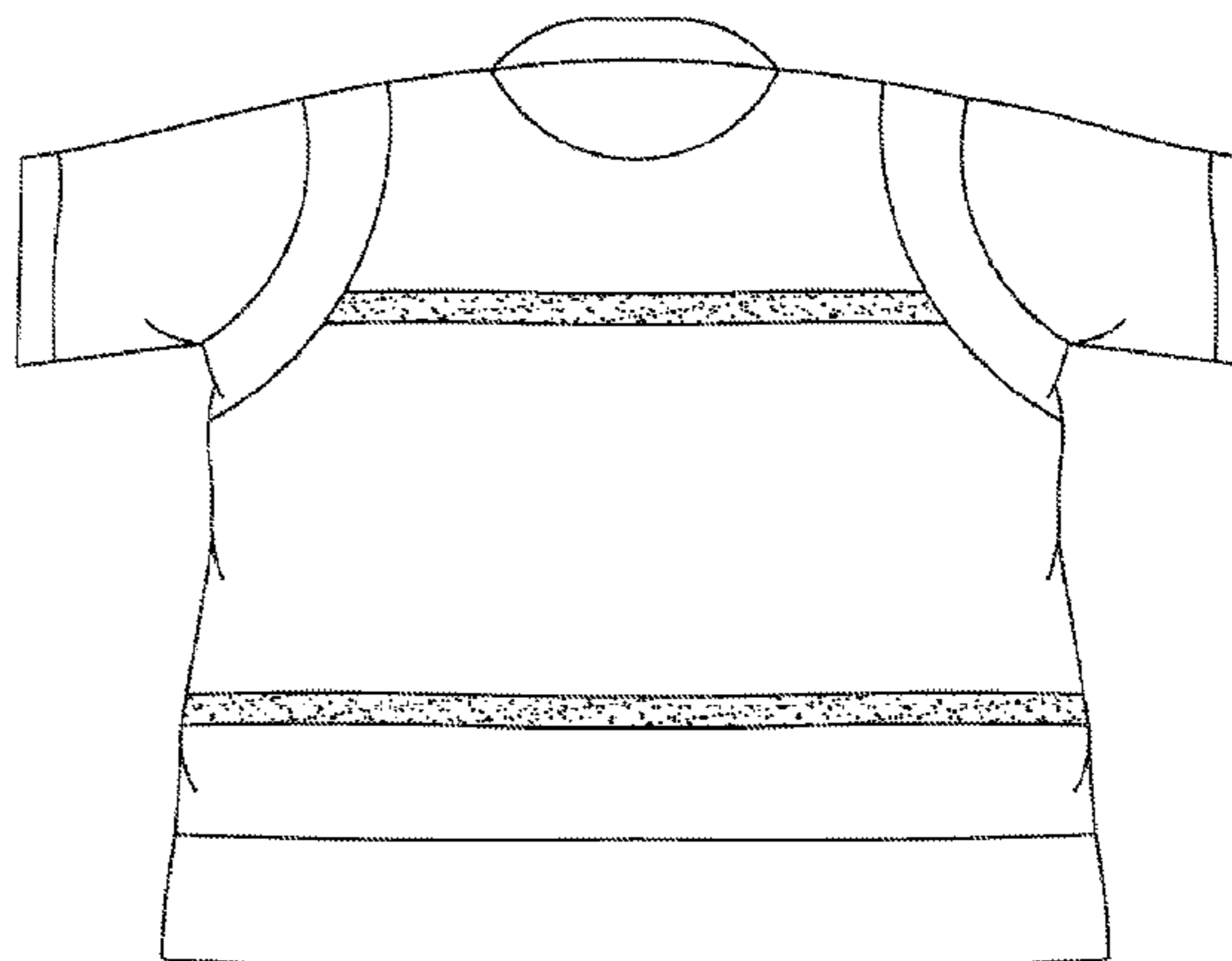
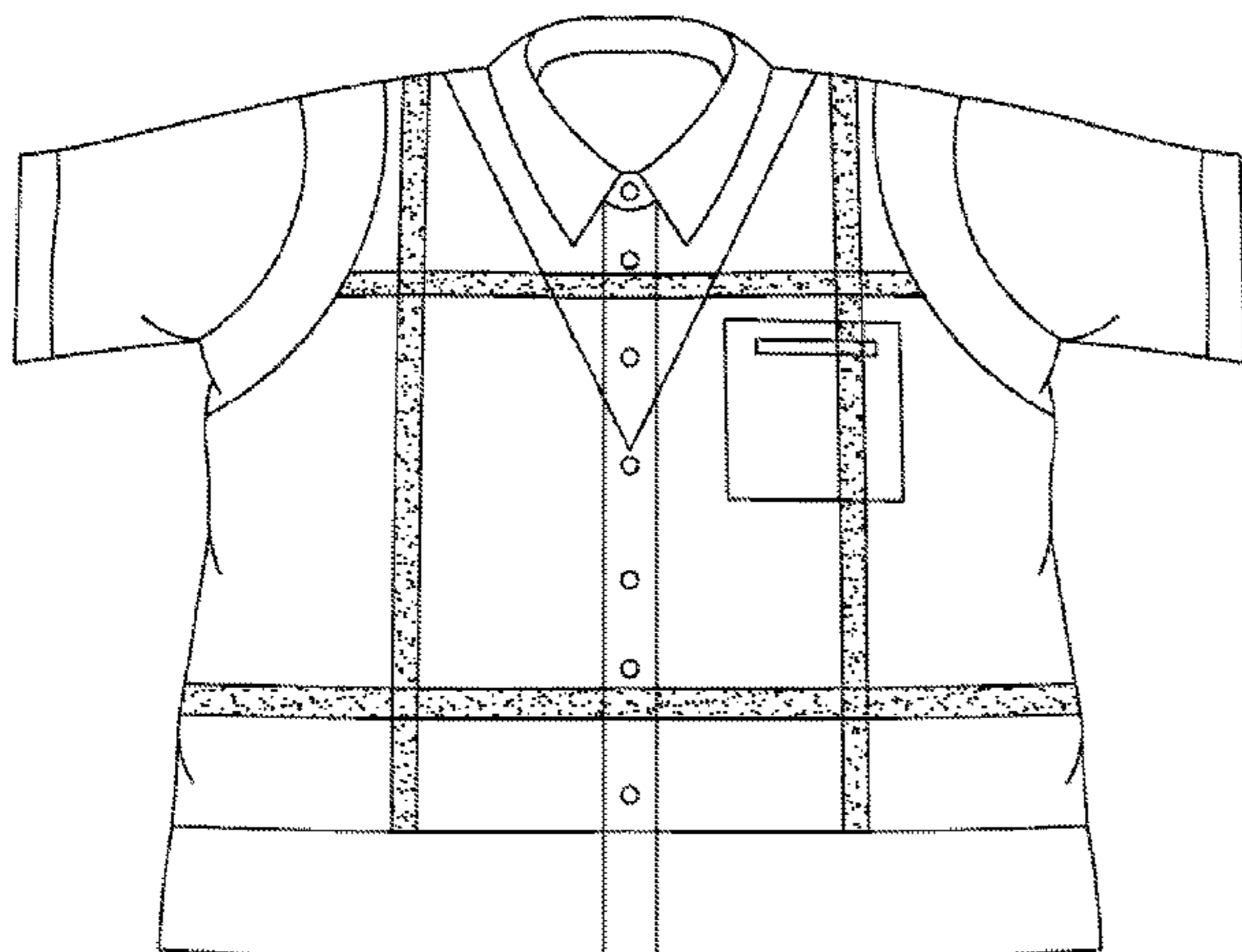



FIG. 1

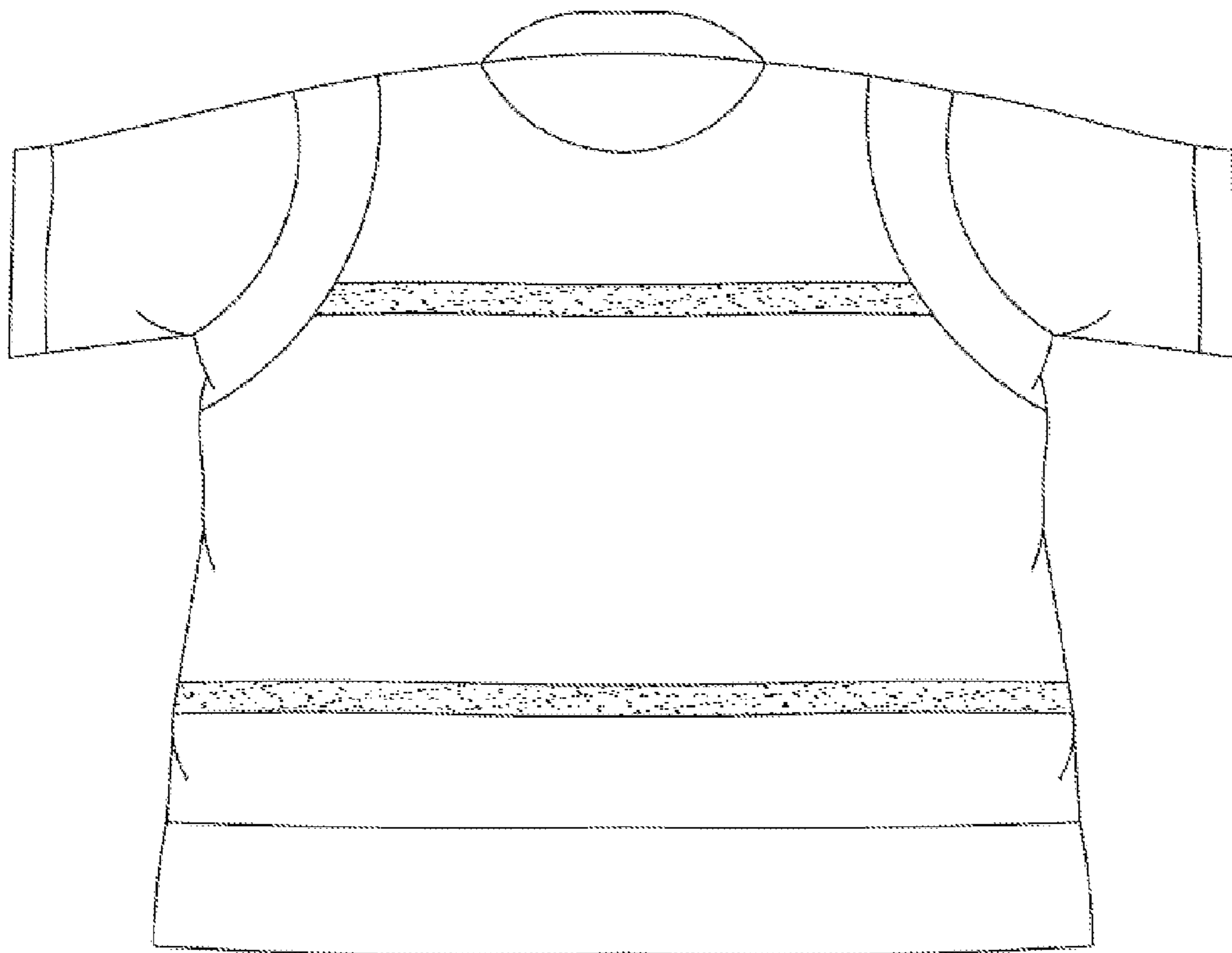

FIG. 2