



US00D595425S

(12) **United States Design Patent**
Jackson et al.

(10) **Patent No.:** **US D595,425 S**
(45) **Date of Patent:** **** Jun. 30, 2009**

(54) **PUBLIC RESTROOM**

(75) Inventors: **Duncan Jackson**, London (GB); **Jonas von Stedingk**, London (GB); **Eoin Billings**, London (GB); **Aidan Jamison**, London (GB); **Nicholas Grimshaw**, London (GB)

(73) Assignee: **Grimshaw Industrial Design LLC**, New York, NY (US)

(**) Term: **14 Years**

(21) Appl. No.: **29/271,085**

(22) Filed: **Jan. 10, 2007**

Related U.S. Application Data

(63) Continuation-in-part of application No. 29/254,741, filed on Feb. 28, 2006, now Pat. No. Des. 545,976.

(51) **LOC (9) Cl.** **25-03**

(52) **U.S. Cl.** **D25/16**

(58) **Field of Classification Search** D25/31-34, D25/36, 37, 38-16, 55-61; 52/36.1, 36.2, 52/79.1, 27.5, 34, 35

See application file for complete search history.

(56) **References Cited**

U.S. PATENT DOCUMENTS

- D238,572 S * 1/1976 Wheeler D25/33
- D239,826 S * 5/1976 Wheeler D25/33
- D241,333 S * 9/1976 Wheeler D25/16

- D262,997 S * 2/1982 Reynolds D25/1
- D410,093 S * 5/1999 Stead D25/16
- D412,035 S * 7/1999 Kleihues D25/4
- 6,115,971 A * 9/2000 Loebertmann et al. 52/79.1
- D529,186 S * 9/2006 Fullelove et al. D25/33
- D545,976 S * 7/2007 Jackson et al. D25/16
- 2002/0092245 A1 * 7/2002 Floyd et al. 52/36.2
- 2004/0177568 A1 * 9/2004 Hanks 52/79.1

* cited by examiner

Primary Examiner—T. Chase Nelson

Assistant Examiner—Michael A Pratt

(74) *Attorney, Agent, or Firm*—Nixon Peabody LLP; Jeffrey L. Costellia

(57) **CLAIM**

The ornamental design for a public restroom, as shown and described.

DESCRIPTION

FIG. 1 is a perspective view of a public restroom showing the new design;

FIG. 2 is a front view thereof;

FIG. 3 is a right side view thereof;

FIG. 4 is a left side view thereof;

FIG. 5 is a back view thereof; and,

FIG. 6 is a top view thereof.

The broken line showing of portions of the public restroom in FIG. 6 is included for the purpose of illustrating environment and forms no part of the claimed design.

1 Claim, 6 Drawing Sheets

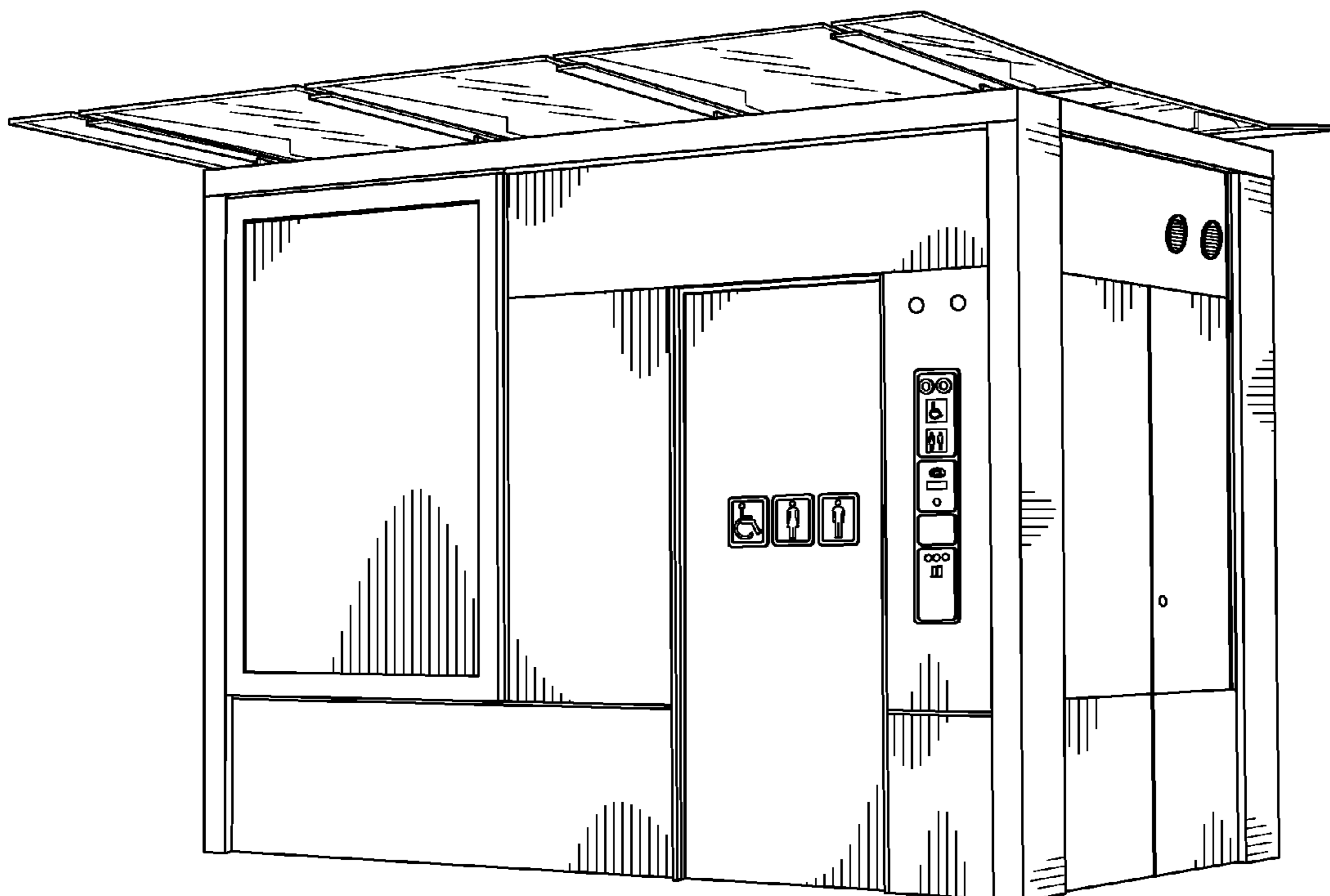

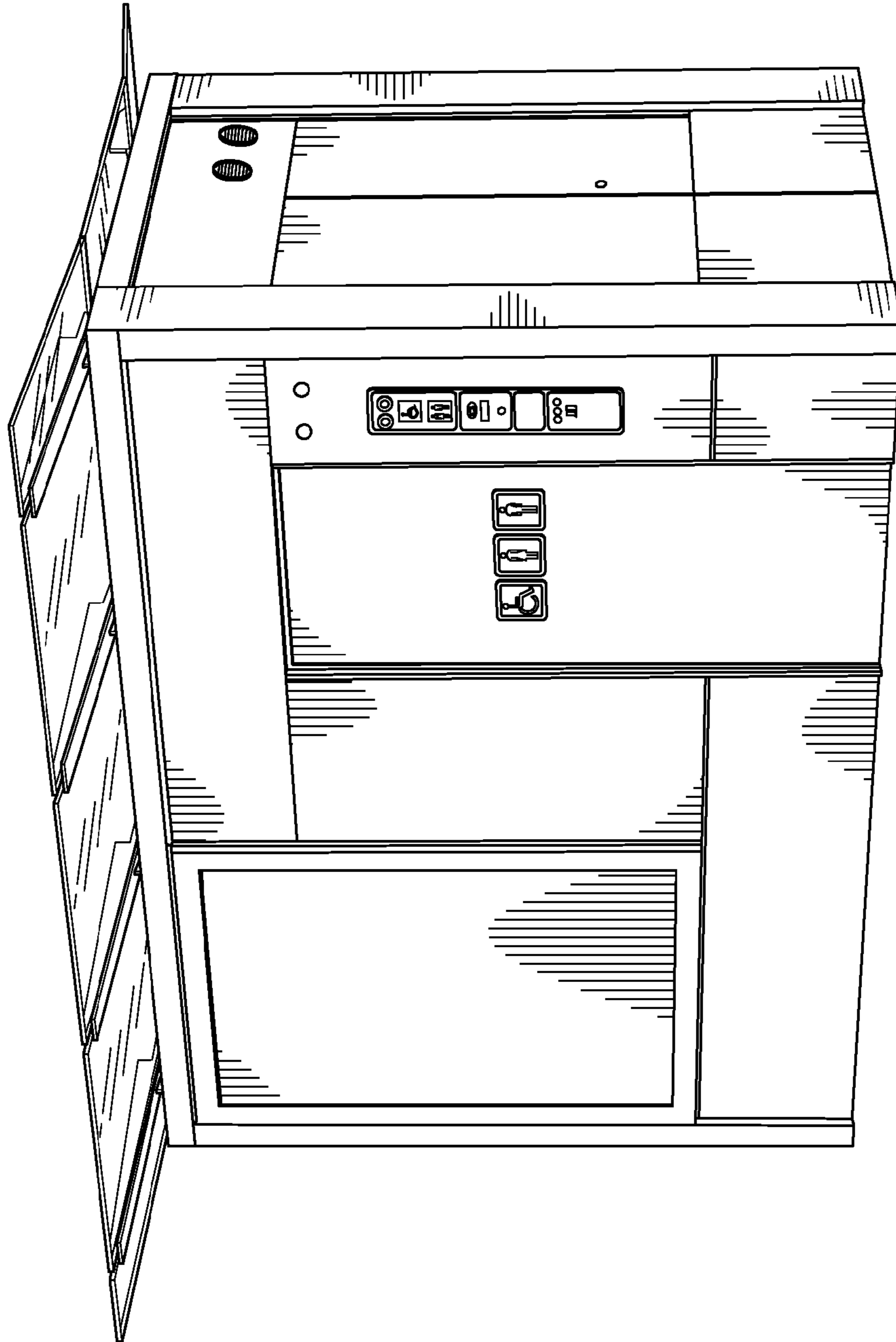

FIG. 1

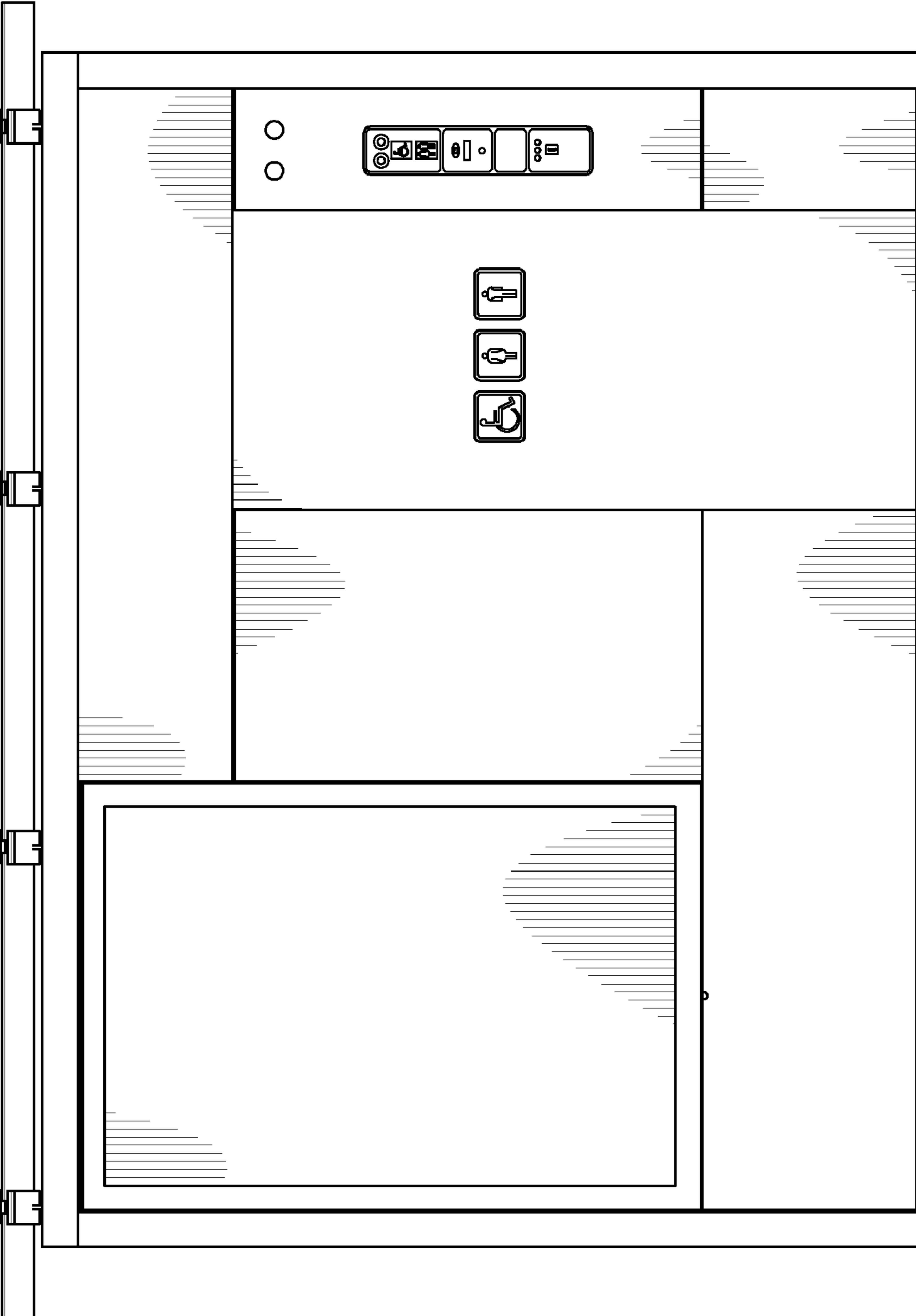

FIG. 2

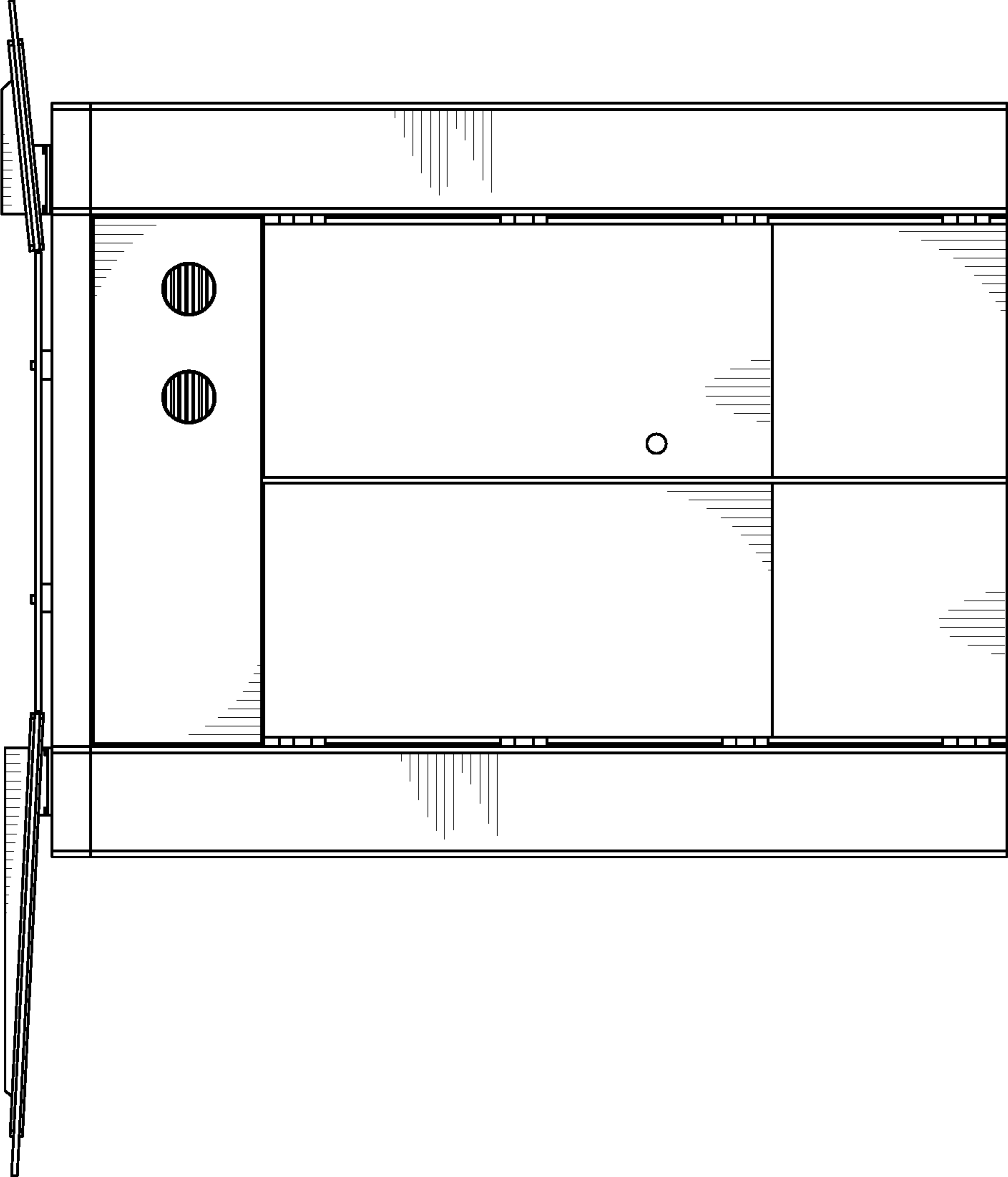

FIG. 3

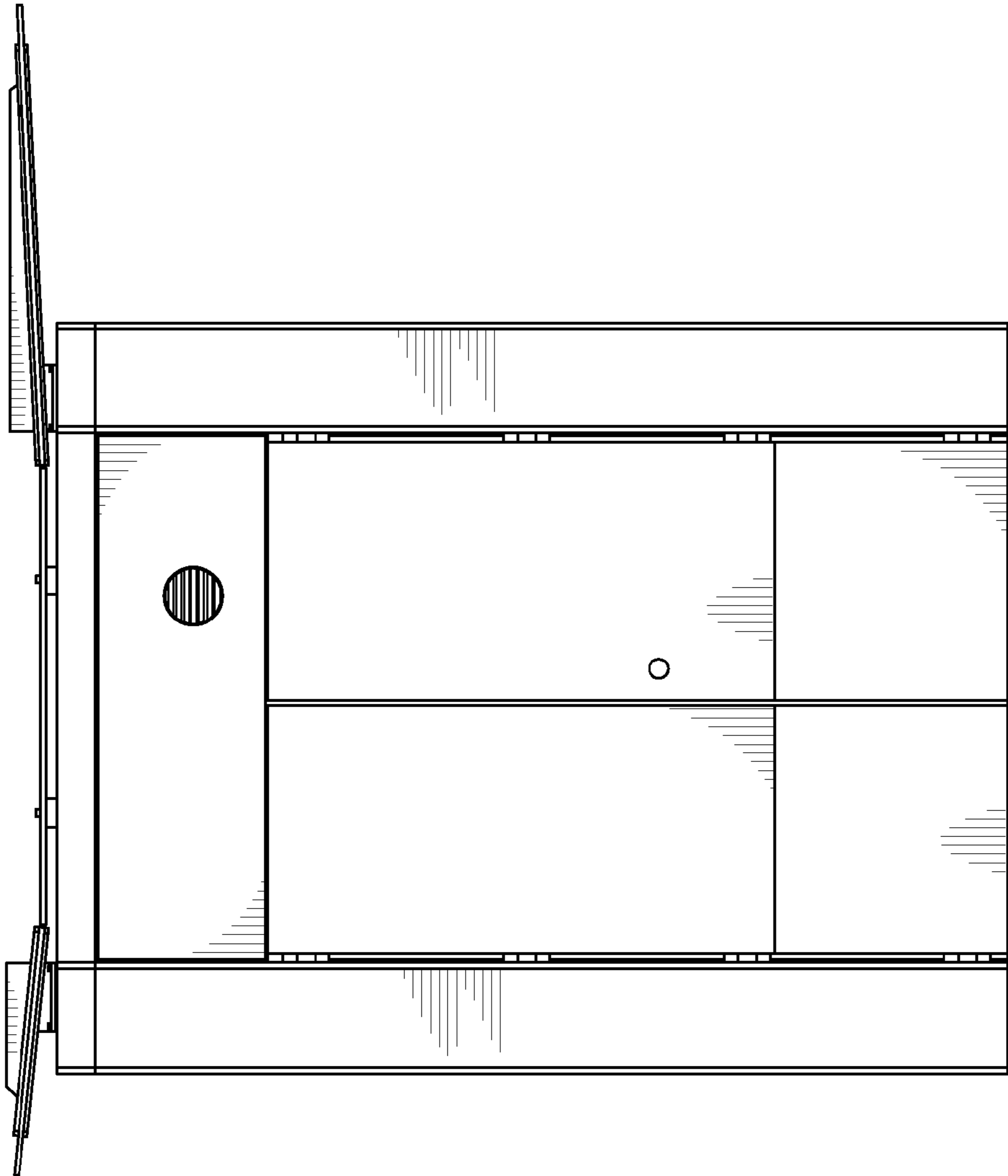

FIG. 4

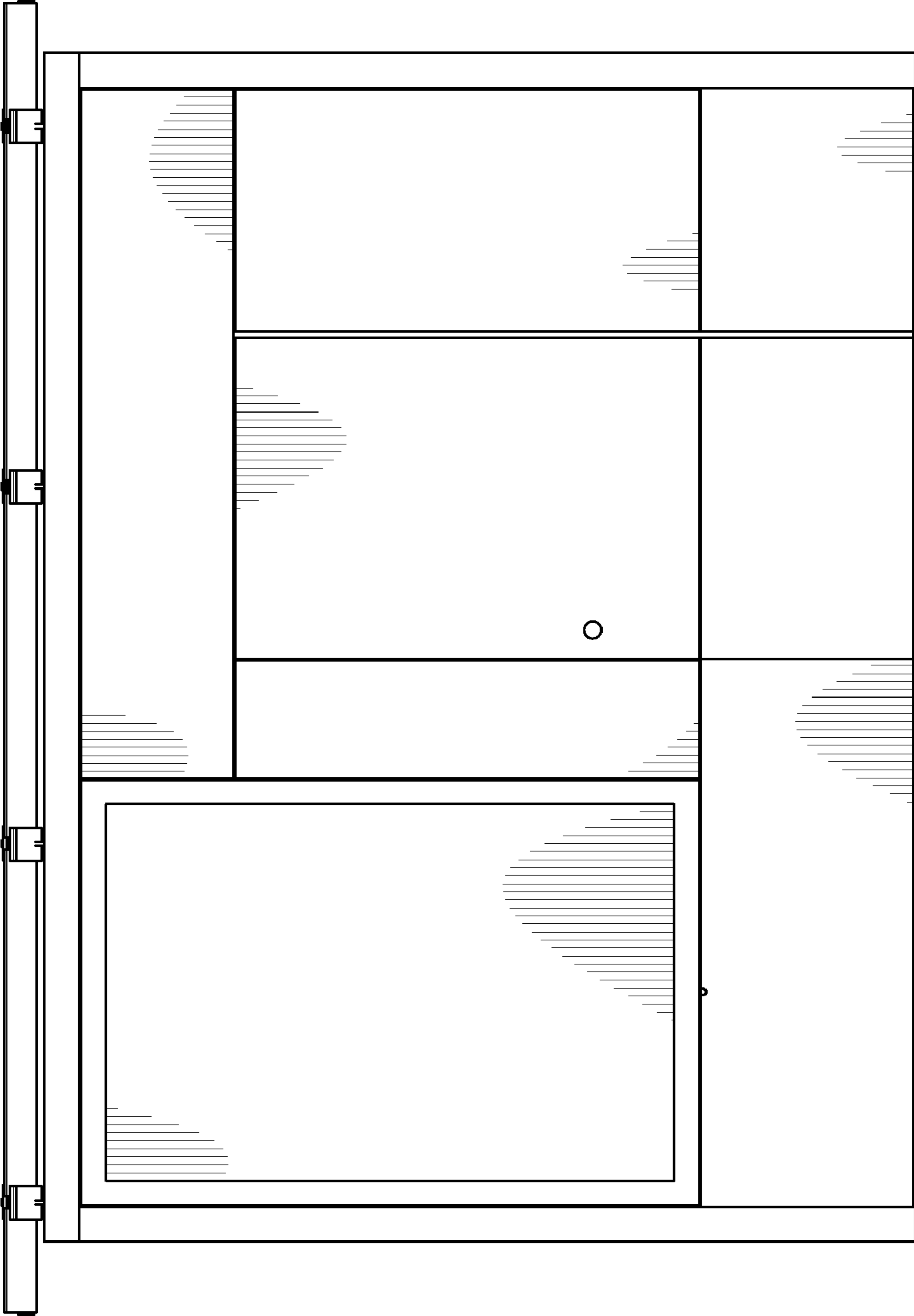

FIG. 5

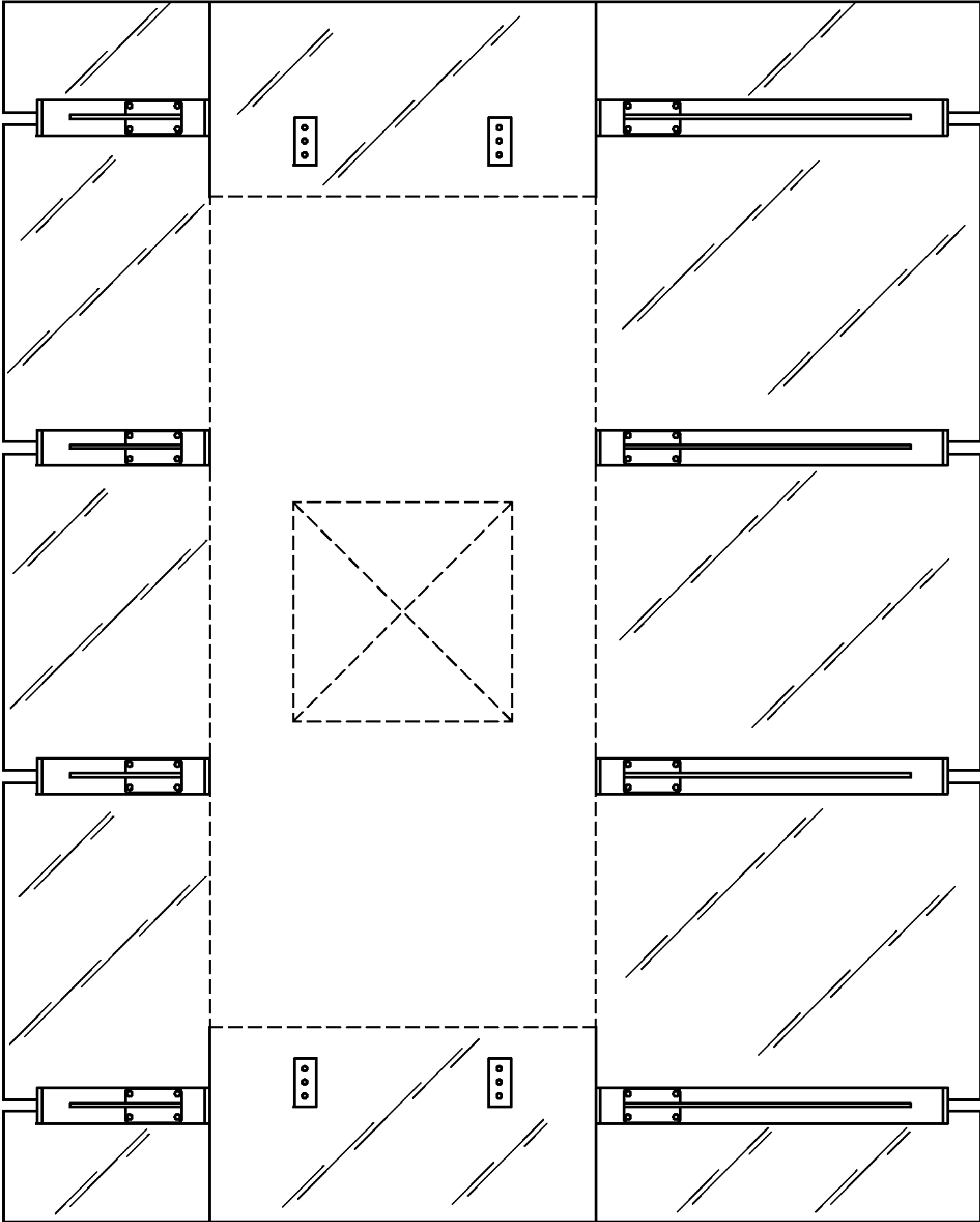

FIG. 6