



US00D595363S

(12) **United States Design Patent**
Huang

(10) **Patent No.:** **US D595,363 S**
(45) **Date of Patent:** **** Jun. 30, 2009**

(54) **SPIDER-LIKE SIGN SUPPORT**

(76) Inventor: **Sunny En Liung Huang**, 786 Via Monte Video, Claremont, CA (US) 91711

(**) Term: **14 Years**

(21) Appl. No.: **29/313,398**

(22) Filed: **Dec. 30, 2008**

Related U.S. Application Data

(62) Division of application No. 29/289,010, filed on Jun. 29, 2007, now Pat. No. Des. 585,498.

(51) **LOC (9) Cl.** **20-03**

(52) **U.S. Cl.** **D20/43**

(58) **Field of Classification Search** D20/9,
D20/10, 19, 41-43, 99; 40/584, 603-605,
40/606.01, 606.11, 607.13, 642.02, 651,
40/659, 661, 662; D6/642; D8/349; D11/125;
D25/126; 116/63 R; 248/127

See application file for complete search history.

(56) **References Cited**

U.S. PATENT DOCUMENTS

D32,762 S * 5/1900 Smith et al. D20/10
D34,699 S * 6/1901 Mills D20/10

3,521,596 A * 7/1970 Schlein 116/63 R
D241,674 S * 9/1976 Sill D20/9
D474,846 S * 5/2003 Skalka D25/126
D520,405 S * 5/2006 Prebil D11/125
D573,810 S * 7/2008 Huang D6/462
D578,378 S * 10/2008 Huang D8/349
2004/0035988 A1 * 2/2004 Skalka 248/127

* cited by examiner

Primary Examiner—Janice E Seeger
Assistant Examiner—Mary Ann Calabrese
(74) *Attorney, Agent, or Firm*—Paul M. Denk

(57) **CLAIM**

The ornamental design for a spider-like sign support, as shown and described.

DESCRIPTION

FIG. 1 is a perspective view of the spider-like sign support;
FIG. 2 is a front view;
FIG. 3 is a rear view;
FIG. 4 is a left side view;
FIG. 5 is a right side view;
FIG. 6 is a top view; and,
FIG. 7 is a bottom view.

1 Claim, 1 Drawing Sheet

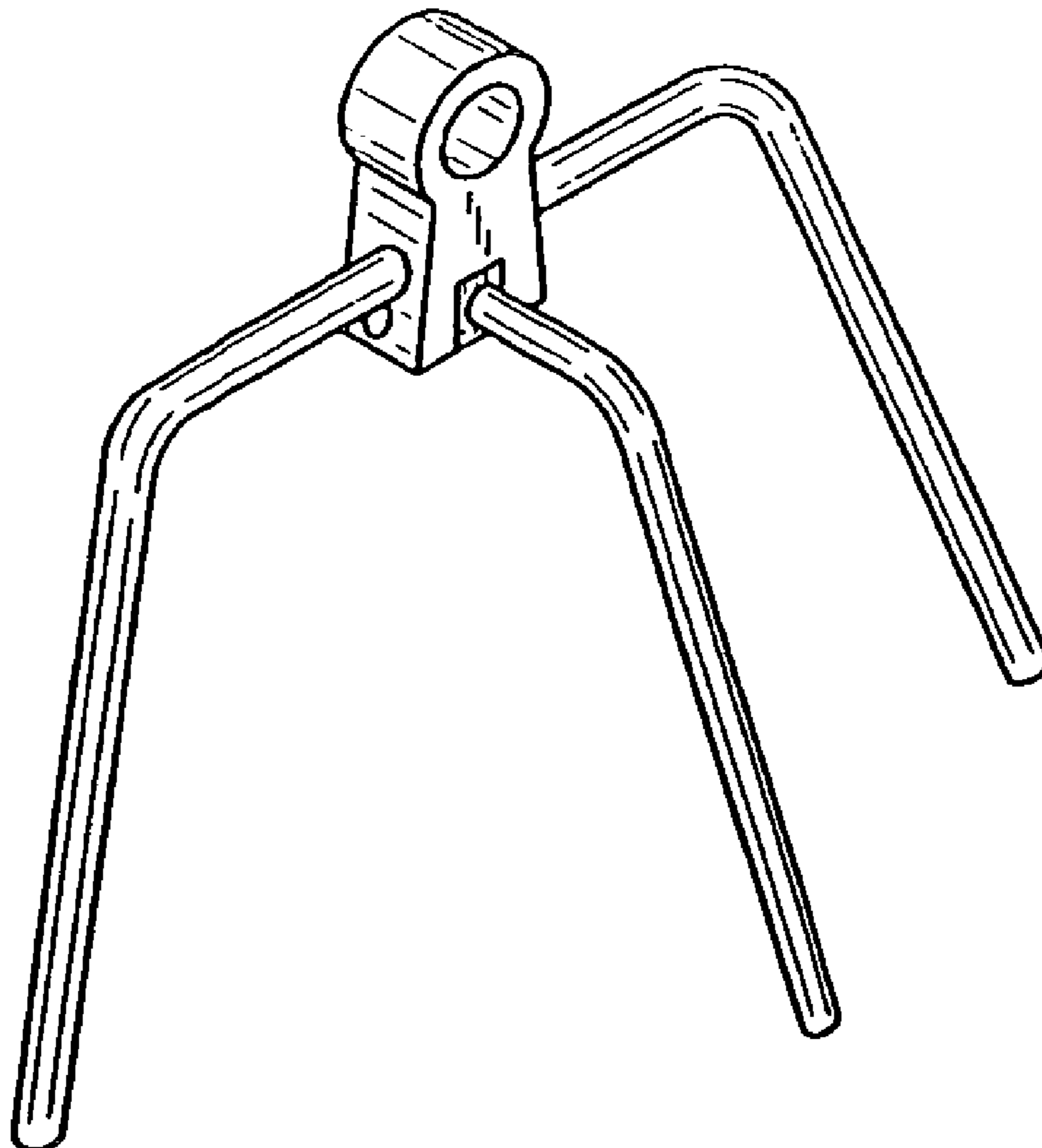

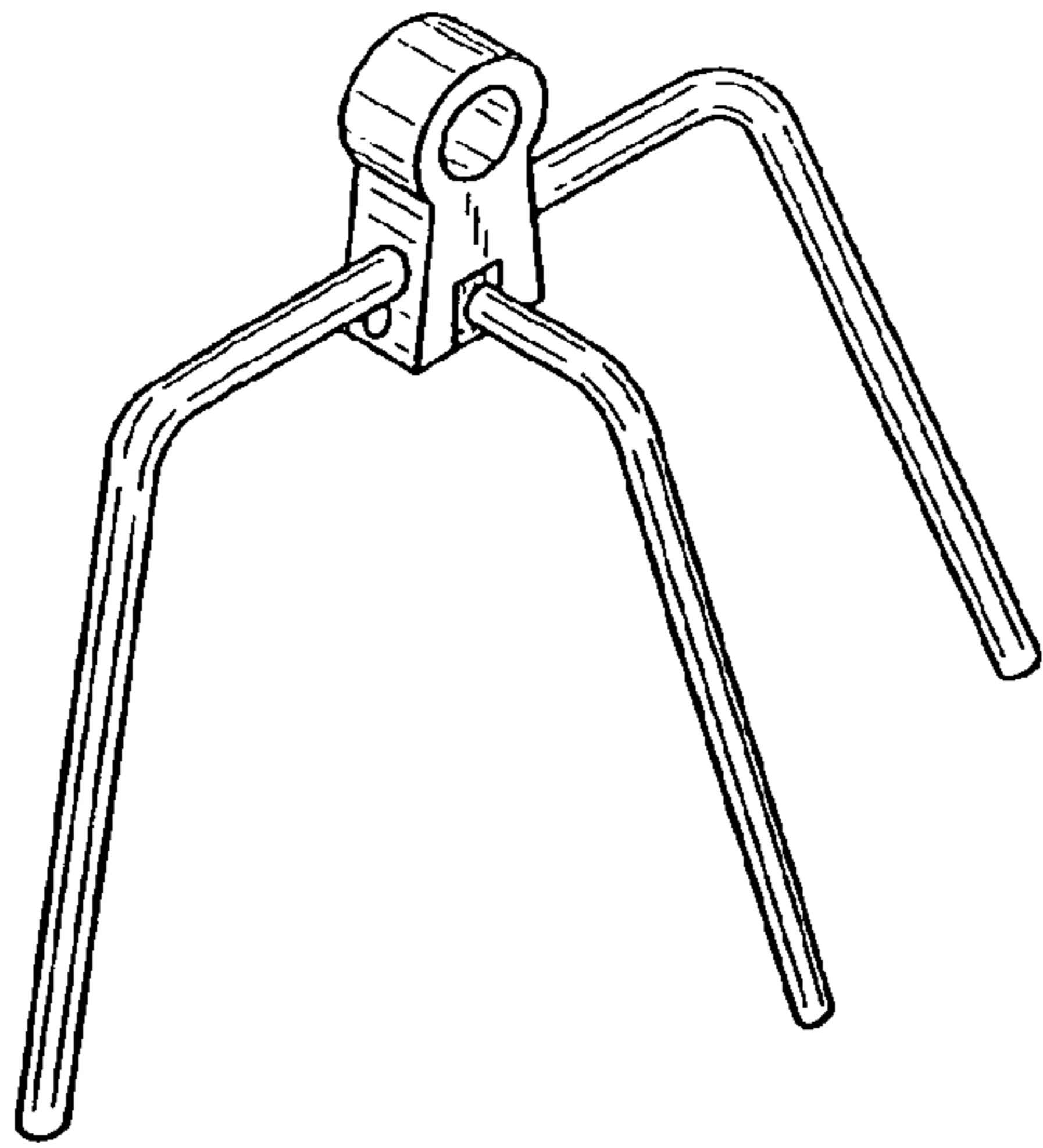

FIG. 1

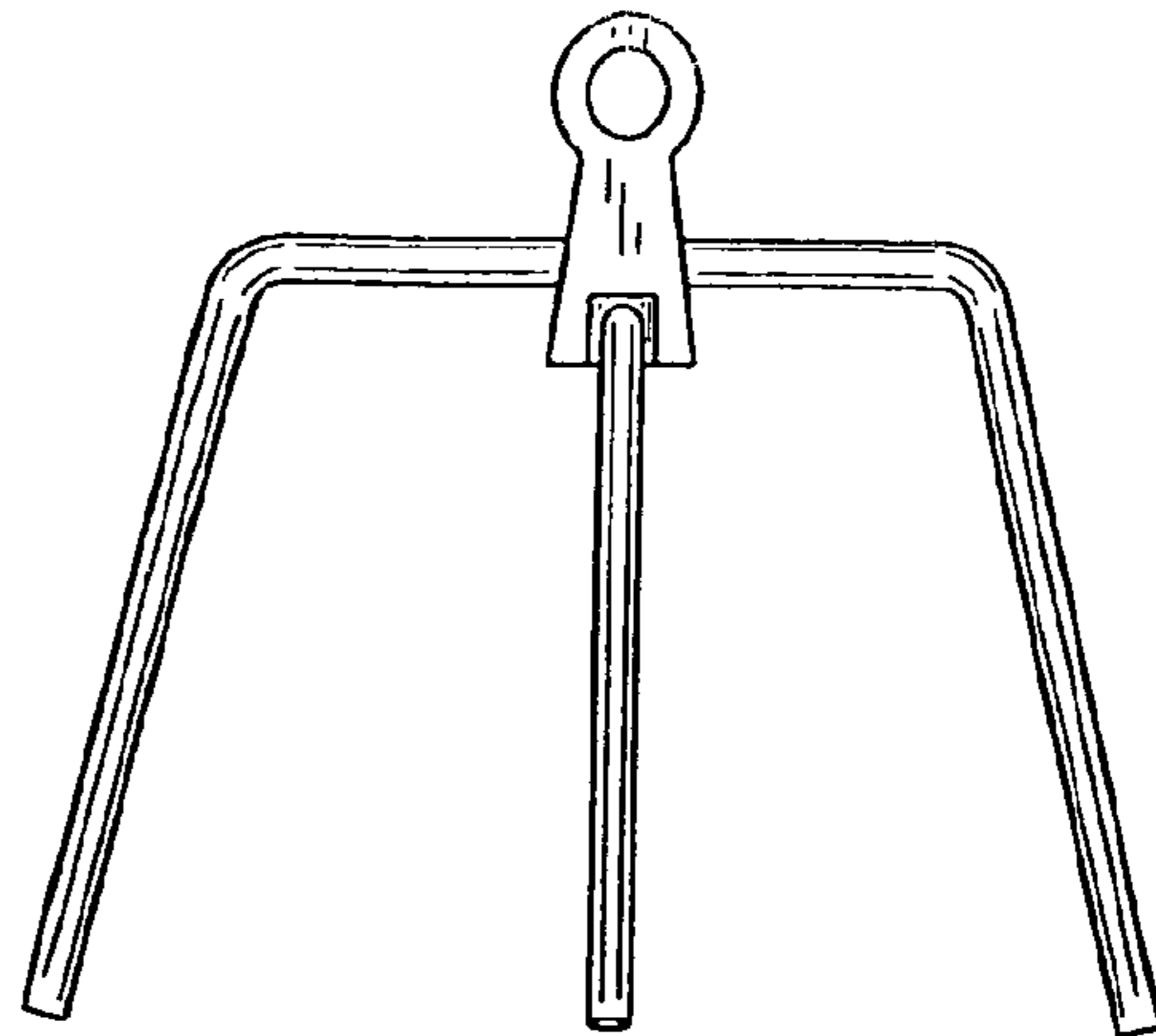

FIG. 2

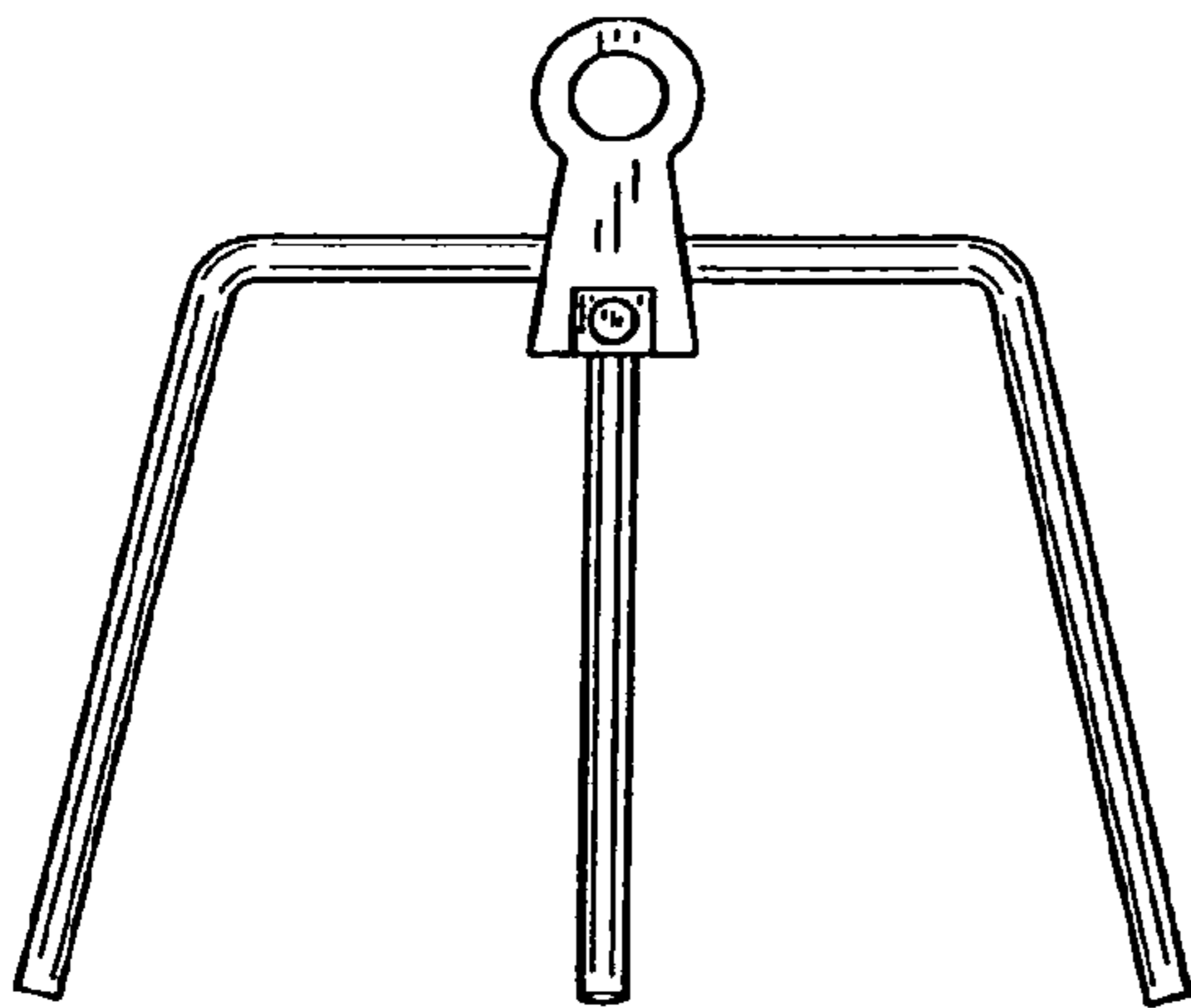

FIG. 3

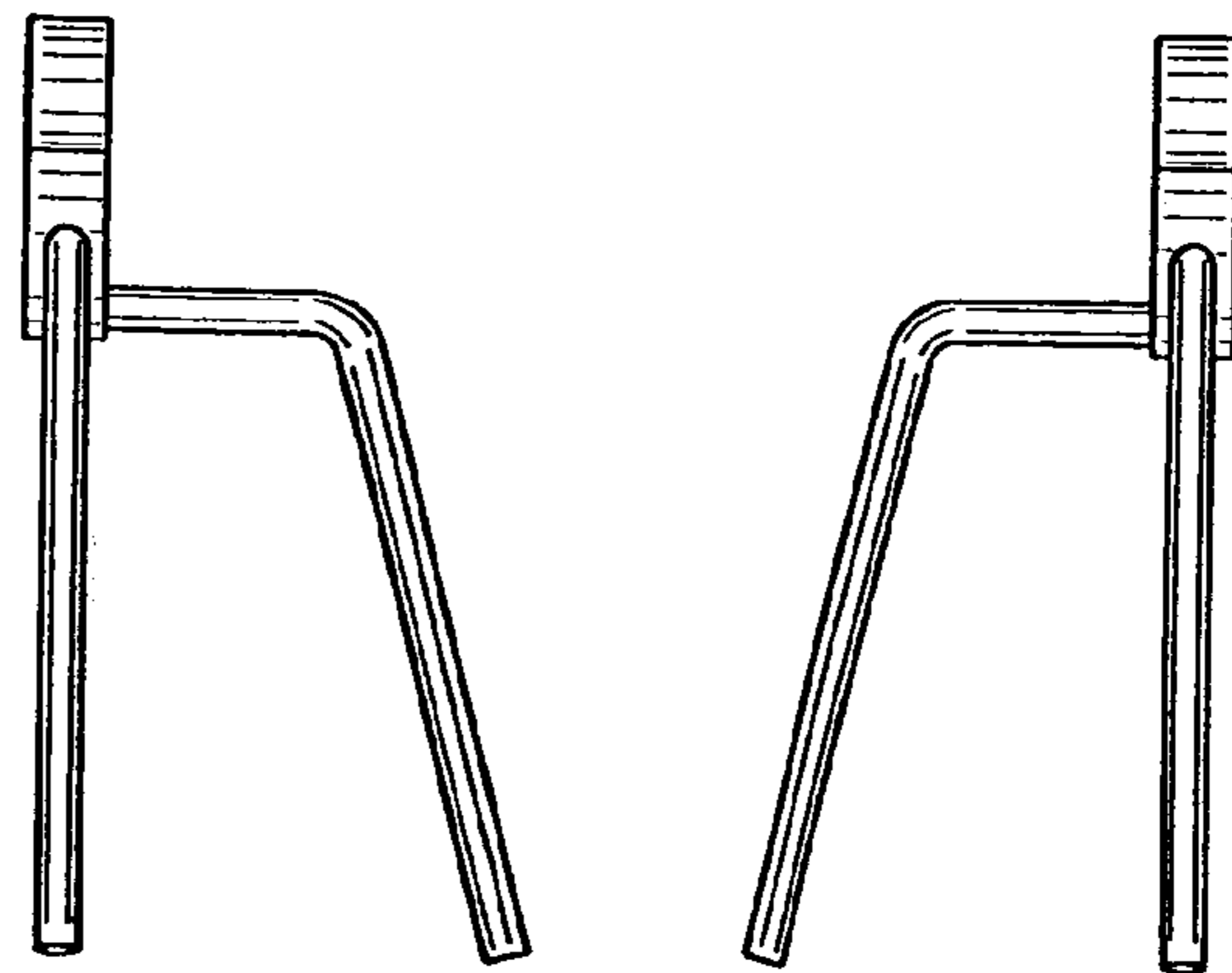

FIG. 4

FIG. 5

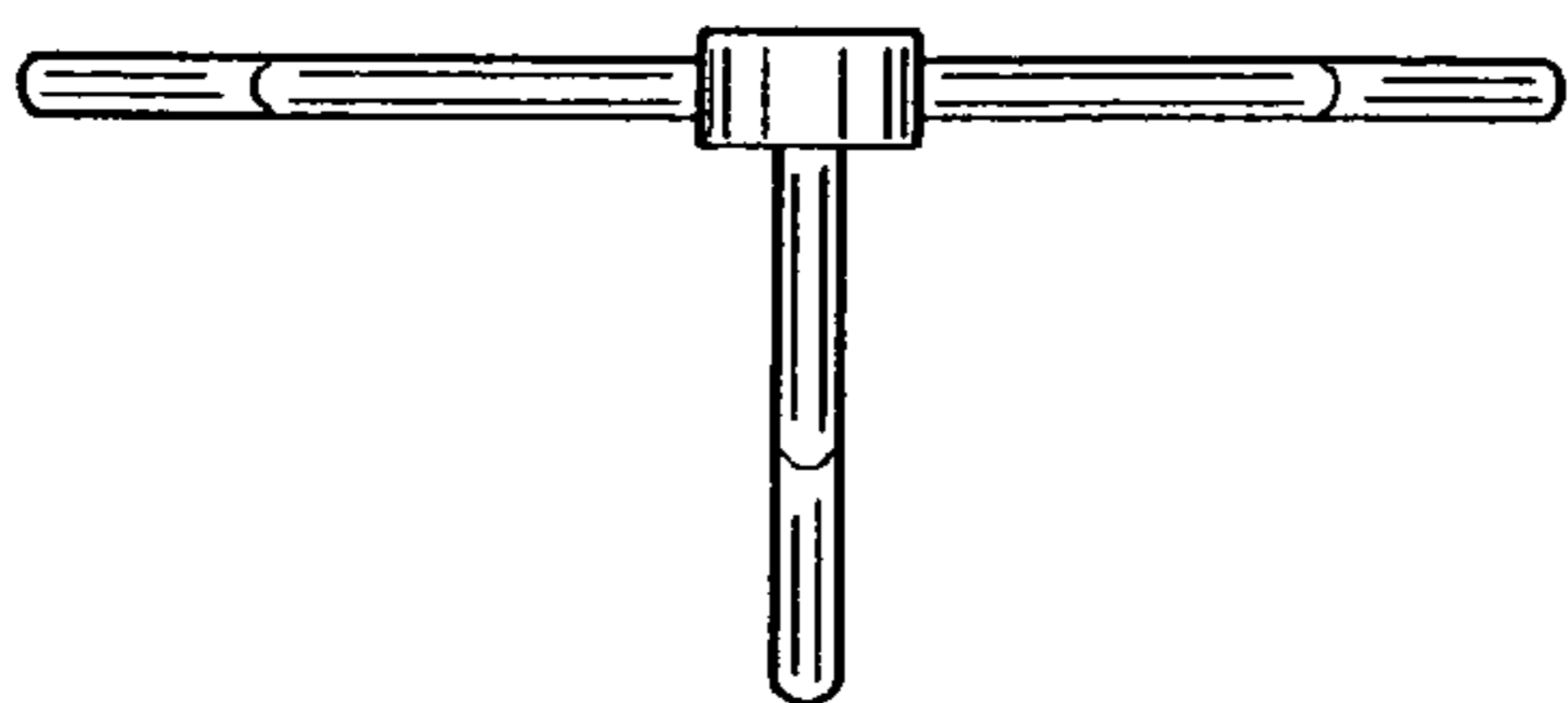

FIG. 6

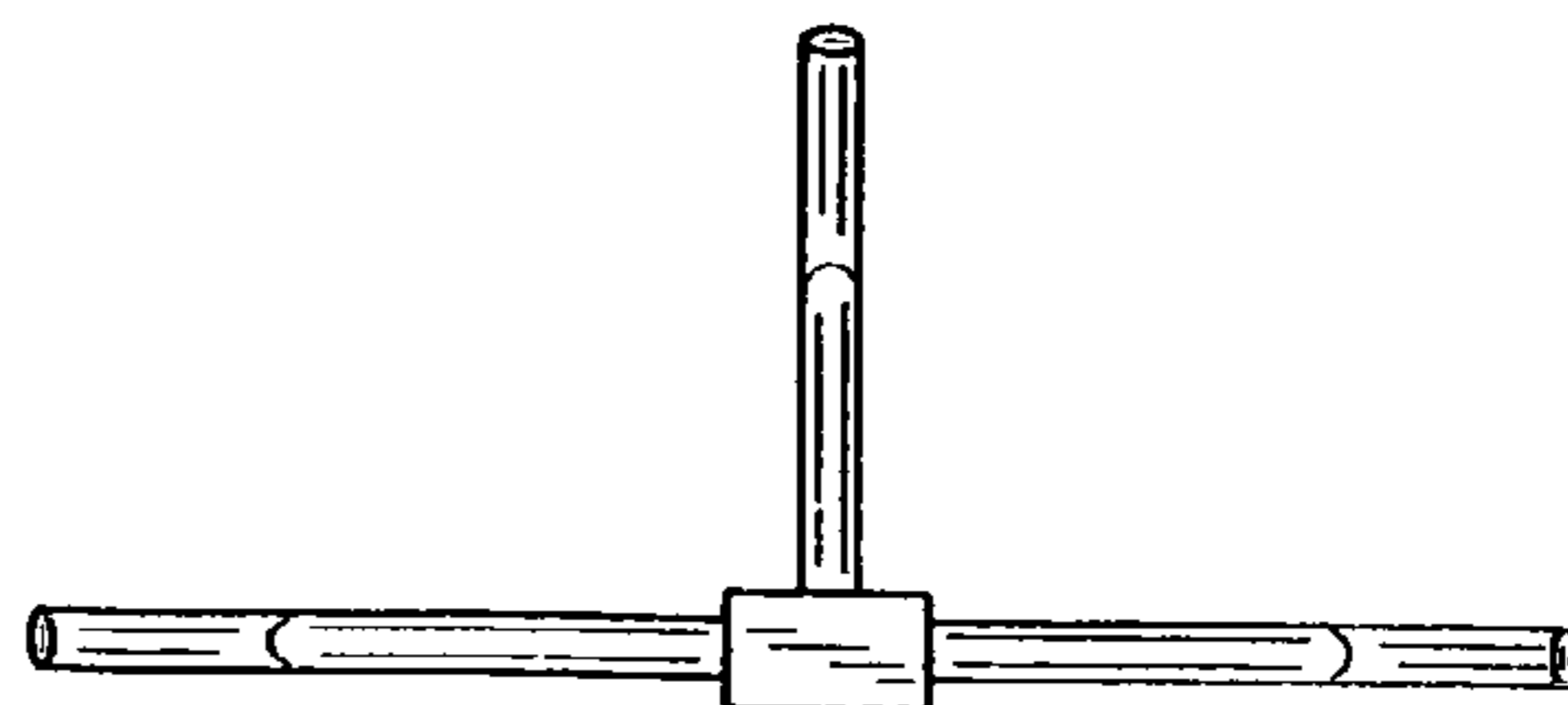

FIG. 7