



US00D595219S

(12) **United States Design Patent**
Yamakawa et al.

(10) **Patent No.:** **US D595,219 S**
(45) **Date of Patent:** **** Jun. 30, 2009**

(54) **AUTOMOBILE TIRE**

FOREIGN PATENT DOCUMENTS

(75) Inventors: **Takahiro Yamakawa**, Kanagawa-ken (JP); **Takumi Morito**, Tokyo (JP)

JP 10-09682 5/1995
JP 1274532 11/2002

(73) Assignee: **The Yokohama Rubber Co., Ltd.**, Tokyo (JP)

* cited by examiner

Primary Examiner—Stacia Cadmus
(74) *Attorney, Agent, or Firm*—Greer, Burns & Crain, Ltd.

(**) Term: **14 Years**

(57) **CLAIM**

(21) Appl. No.: **29/329,084**

The ornamental design for an automobile tire, as shown and described.

(22) Filed: **Dec. 9, 2008**

(51) **LOC (9) Cl.** **12-15**

(52) **U.S. Cl.** **D12/553**

(58) **Field of Classification Search** D12/533,
D12/546–567, 900–901; 152/209.1, 209.8–209.19,
152/209.25, 209.28, 455
See application file for complete search history.

DESCRIPTION

FIG. 1 is a front view of an automobile tire, showing the new design, a top plan view and a bottom plan view thereof appearing the same as the front view;

FIG. 2 is a rear view of the automobile tire;

FIG. 3 is a left side view of the automobile tire;

FIG. 4 is a right side view of the automobile tire;

FIG. 5 is a fragmentary front view, showing in enlargement the portion of 5–5 in FIG. 1;

FIG. 6 is a cross-sectional view, taken on line 6–6 in FIG. 5; and,

FIG. 7 is a perspective view of the automobile tire.

In the drawing figures, the even broken lines represent environmental structure only and form no part of the claimed design. The claimed design as partial design is the tread pattern shown by solid lines, up to the peripheral boundary between the tread and the sidewall of the article, represented by dash-dot-dash lines.

(56) **References Cited**

U.S. PATENT DOCUMENTS

D390,512 S *	2/1998	Eromaki	D12/553
D491,129 S *	6/2004	Maxwell	D12/553
D503,373 S *	3/2005	Marazzi et al.	D12/553
D503,374 S *	3/2005	Maxwell et al.	D12/553
D504,105 S *	4/2005	Landers et al.	D12/553
D512,015 S *	11/2005	Landers et al.	D12/552
D514,059 S *	1/2006	Dixon	D12/552
D531,955 S *	11/2006	Fontaine et al.	D12/553
D534,857 S *	1/2007	Poling et al.	D12/553
D534,859 S *	1/2007	Landers et al.	D12/553
D579,862 S *	11/2008	Harvey et al.	D12/553
D579,863 S *	11/2008	Harvey et al.	D12/553

1 Claim, 4 Drawing Sheets

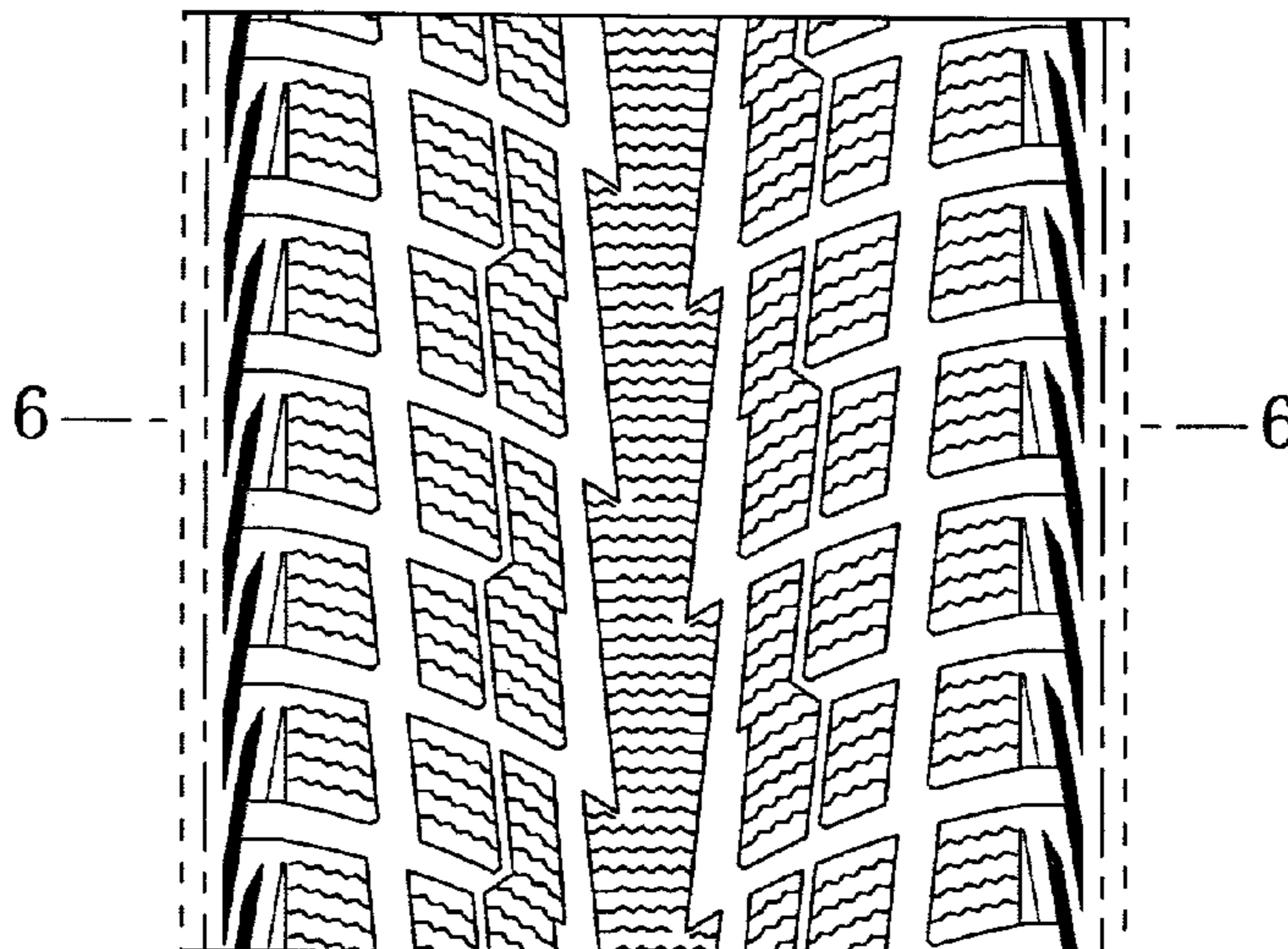
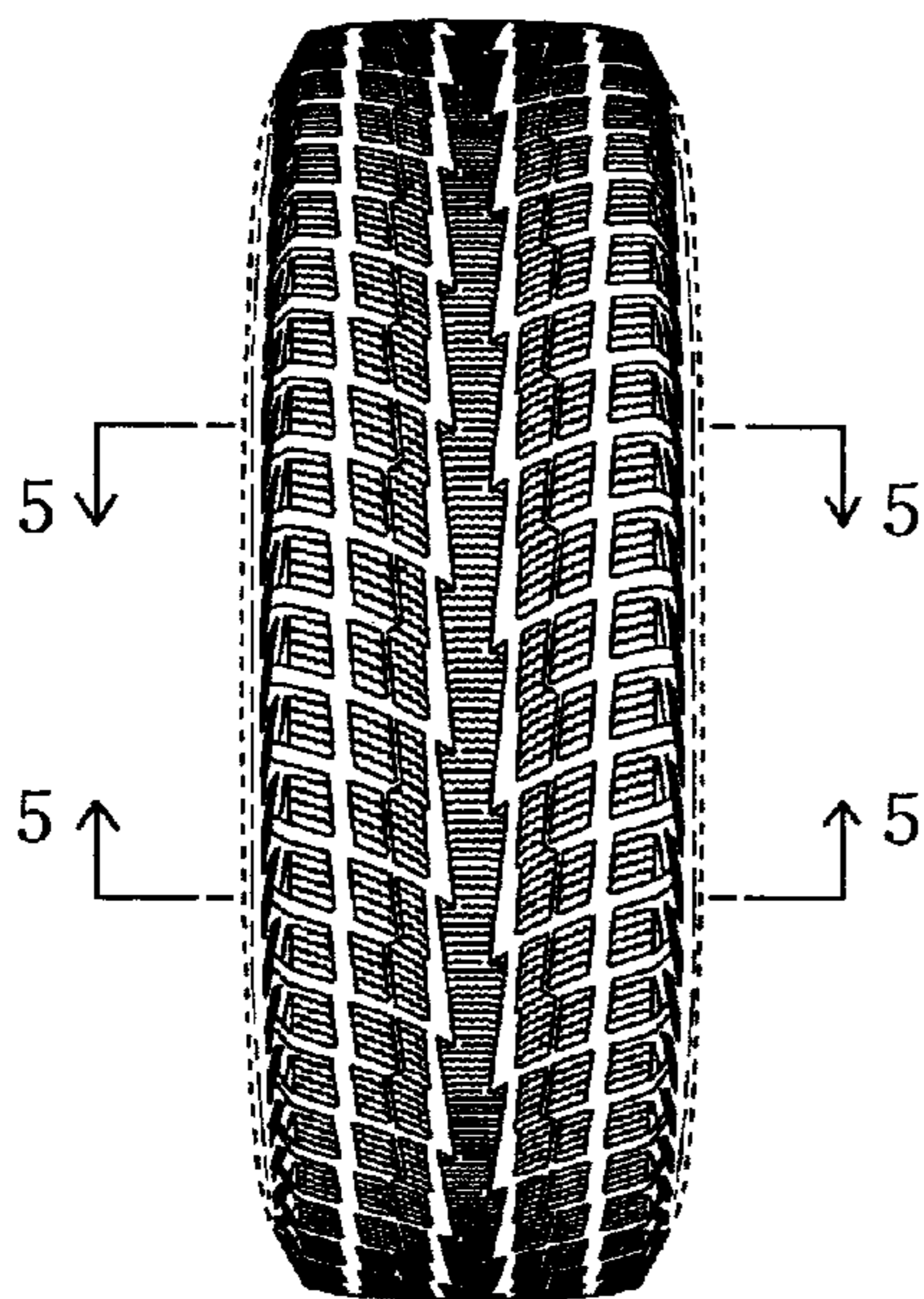

Fig. 1

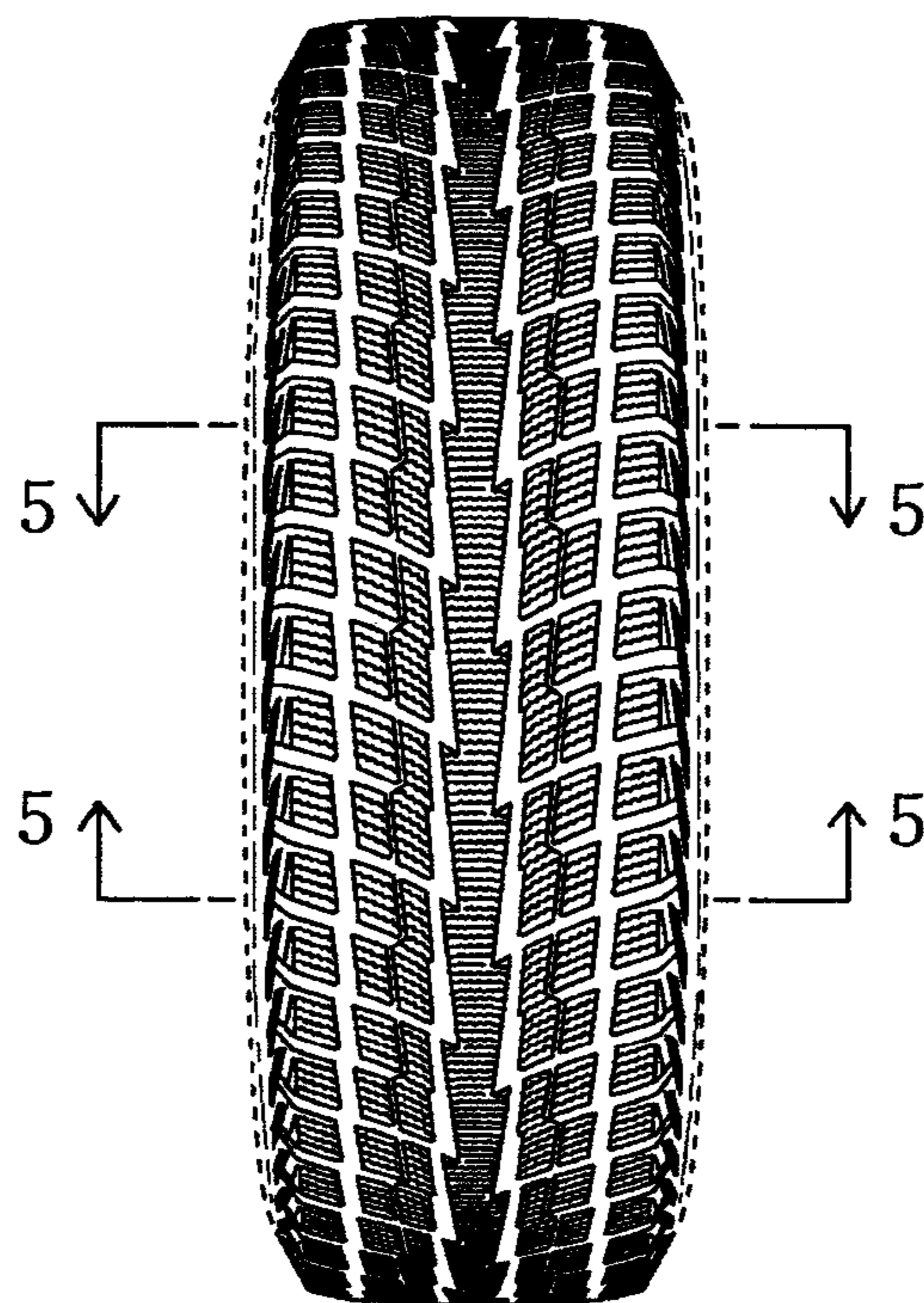

Fig. 2

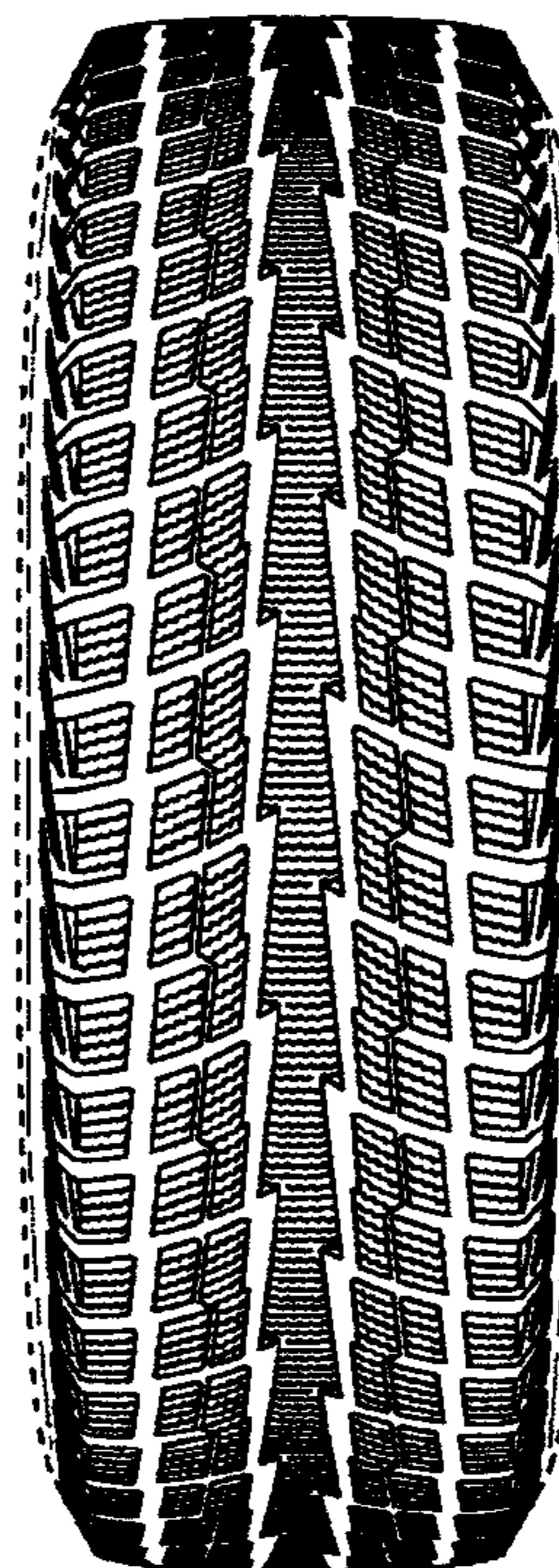

Fig. 3

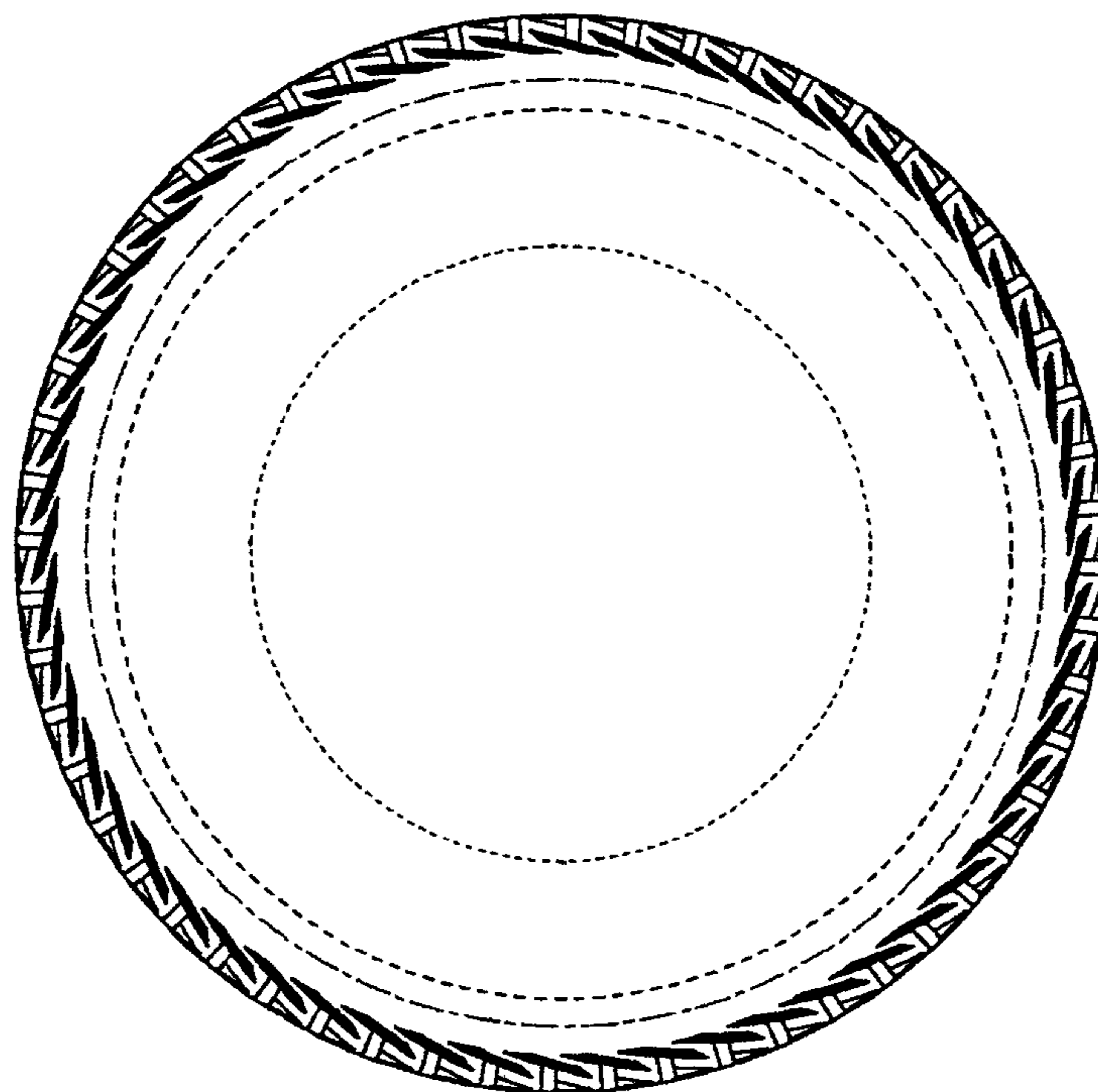

Fig. 4

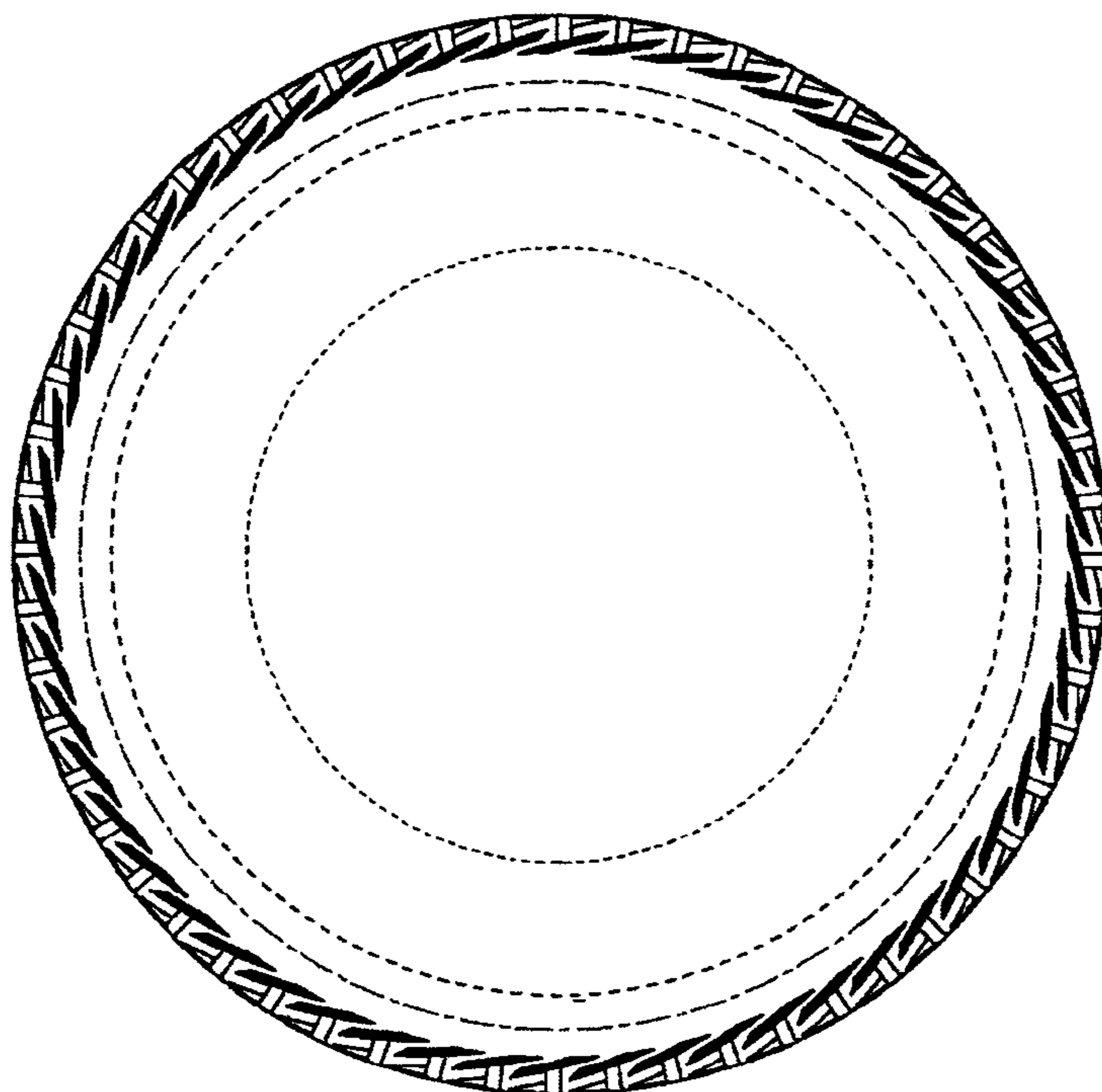

Fig. 5

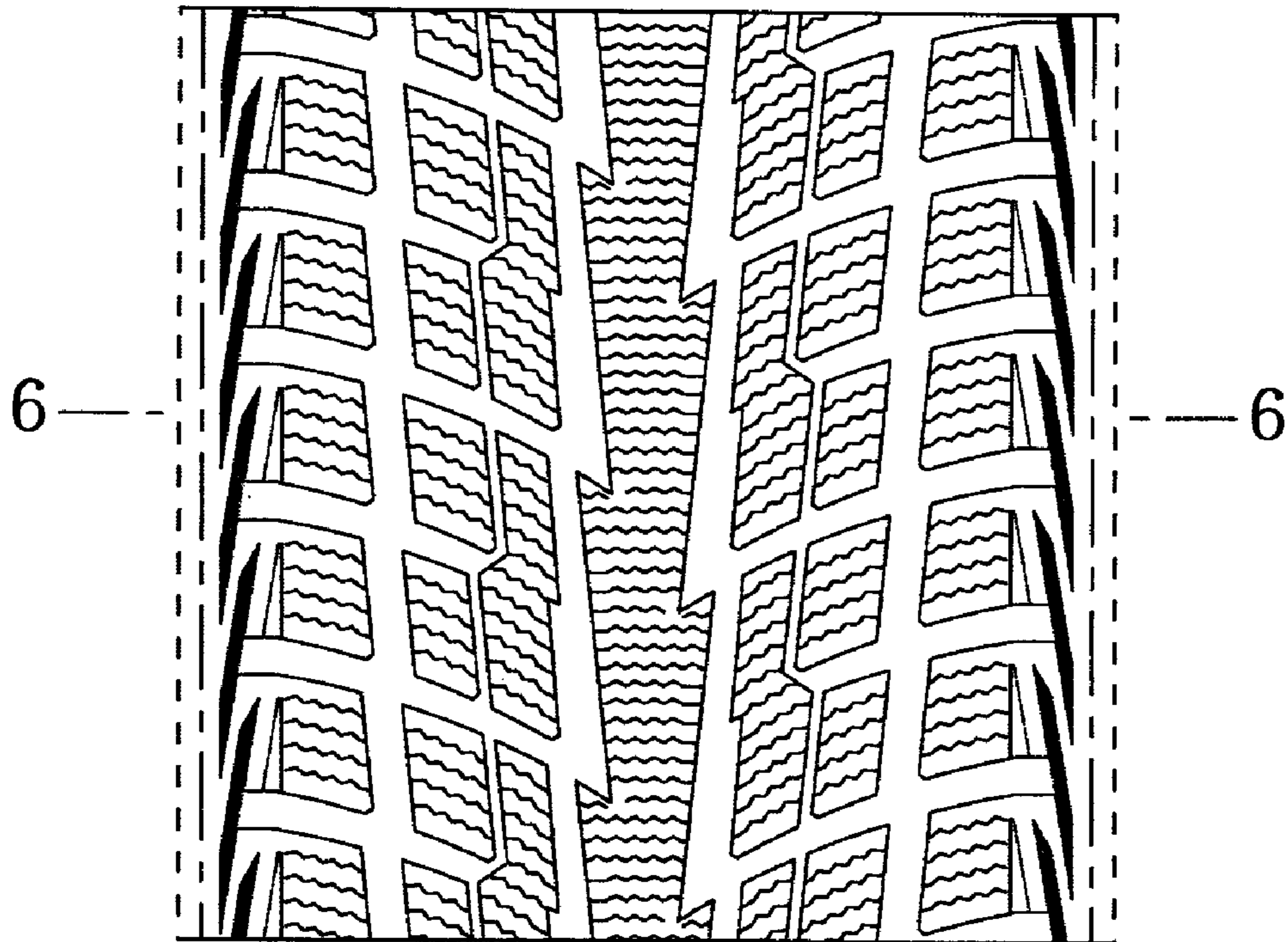

Fig. 6

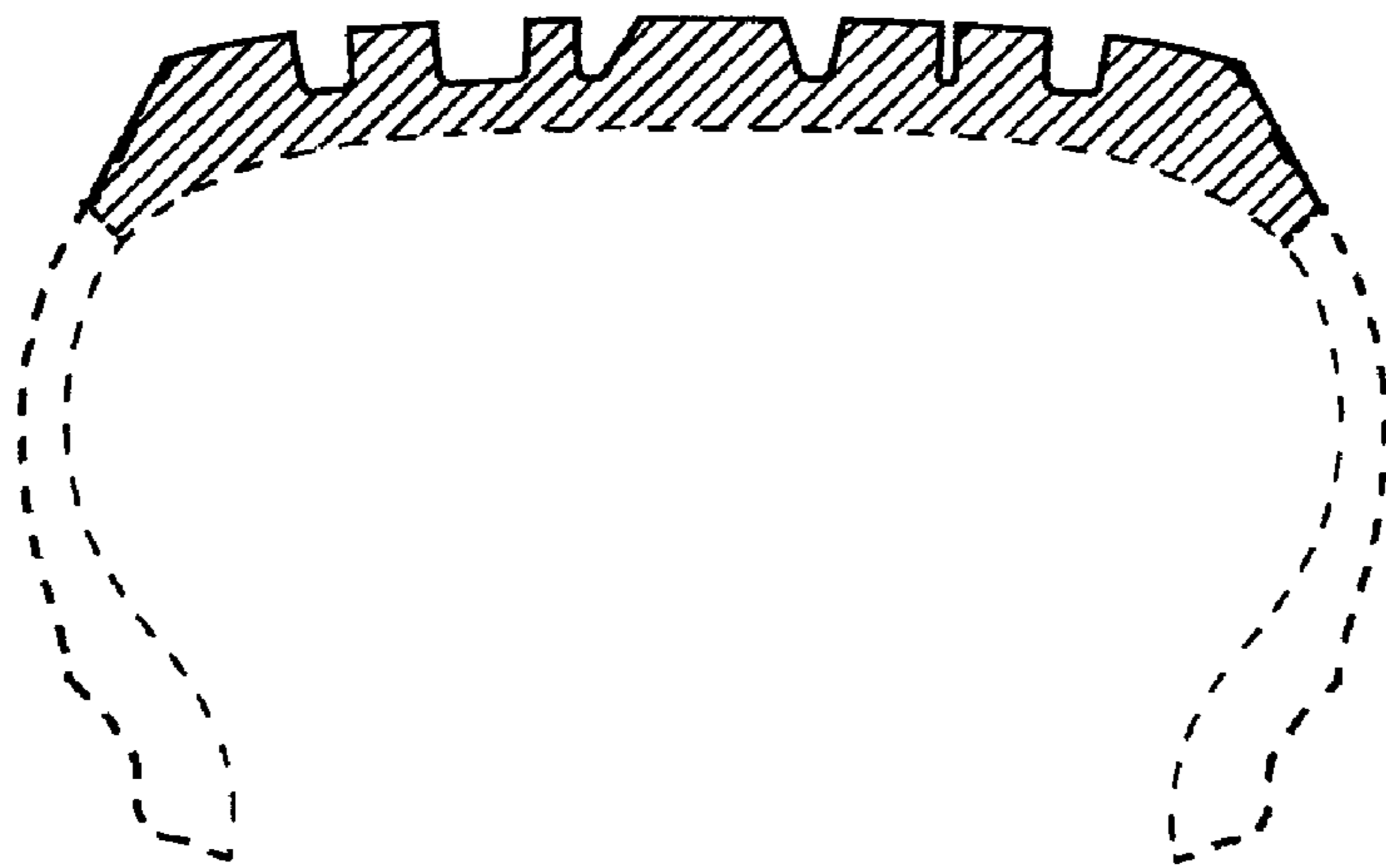

Fig. 7

