



US00D595217S

(12) **United States Design Patent**
Fournier et al.

(10) **Patent No.:** **US D595,217 S**

(45) **Date of Patent:** **** Jun. 30, 2009**

(54) **TIRE**

D570,279 S * 6/2008 Lo D12/535
D577,659 S * 9/2008 Maxwell D12/563

(75) Inventors: **Serge Francois Fournier**, Saint-Victor (FR); **Jean-Luc Faure**, Villebret (FR)

* cited by examiner

(73) Assignee: **The Goodyear Tire & Rubber Company**, Akron, OH (US)

Primary Examiner—Stacia Cadmus

(74) *Attorney, Agent, or Firm*—Richard B. O’Planick

(**) Term: **14 Years**

(57) **CLAIM**

(21) Appl. No.: **29/324,005**

The ornamental design for a tire, as shown and described.

(22) Filed: **Sep. 4, 2008**

DESCRIPTION

(51) **LOC (9) Cl.** **12-15**

(52) **U.S. Cl.** **D12/535**

(58) **Field of Classification Search** D12/534–537,
D12/563, 569–572; 152/209.1, 209.8–209.18,
152/209.25, 209.28

FIG. 1 is a perspective view of a tire showing our new design, it being understood that the pattern repeats uniformly throughout the circumference of the tread;

FIG. 2 is a front elevational view thereof;

FIG. 3 is a right side elevational view thereof; the other side being a mirror image thereof;

See application file for complete search history.

FIG. 4 is an enlarged fragmentary front elevational view thereof;

(56) **References Cited**

U.S. PATENT DOCUMENTS

D295,159 S *	4/1988	Mader	D12/535
D337,291 S	7/1993	Hirose	D12/147
D346,351 S *	4/1994	Suzuki	D12/535
D379,078 S *	5/1997	Himuro et al.	D12/535
D390,815 S *	2/1998	Ishikawa	D12/535
D420,312 S *	2/2000	Hara	D12/535
D452,202 S *	12/2001	Toyozawa	D12/535
D462,936 S	9/2002	Maxwell	D12/563
D471,146 S *	3/2003	Jackson	D12/535
D490,771 S	6/2004	Maxwell	D12/599
D495,990 S *	9/2004	Graas	D12/563
D544,434 S *	6/2007	Itoi	D12/535
D556,121 S *	11/2007	Shondel	D12/563
D558,132 S *	12/2007	Itoi	D12/535
D562,758 S	2/2008	Jackson et al.	D12/556

FIG. 5 is a perspective view of a second embodiment of a tire showing our new design, it being understood that the pattern repeats uniformly throughout the circumference of the tread and that the opposite side perspective view is a mirror image thereof; and,

FIG. 6 is a front elevational view of a second embodiment, it being understood that an enlarged fragmentary view thereof would be substantially identical to that shown in FIG. 4, with the exception of the inclusion of the sidewall in solid lines.

In the drawings, the broken lines defining the sidewall, inner bead and the peripheral boundary between the claimed tire tread and the unclaimed sidewall depict environmental subject matter that forms no part of the claimed design.

1 Claim, 6 Drawing Sheets

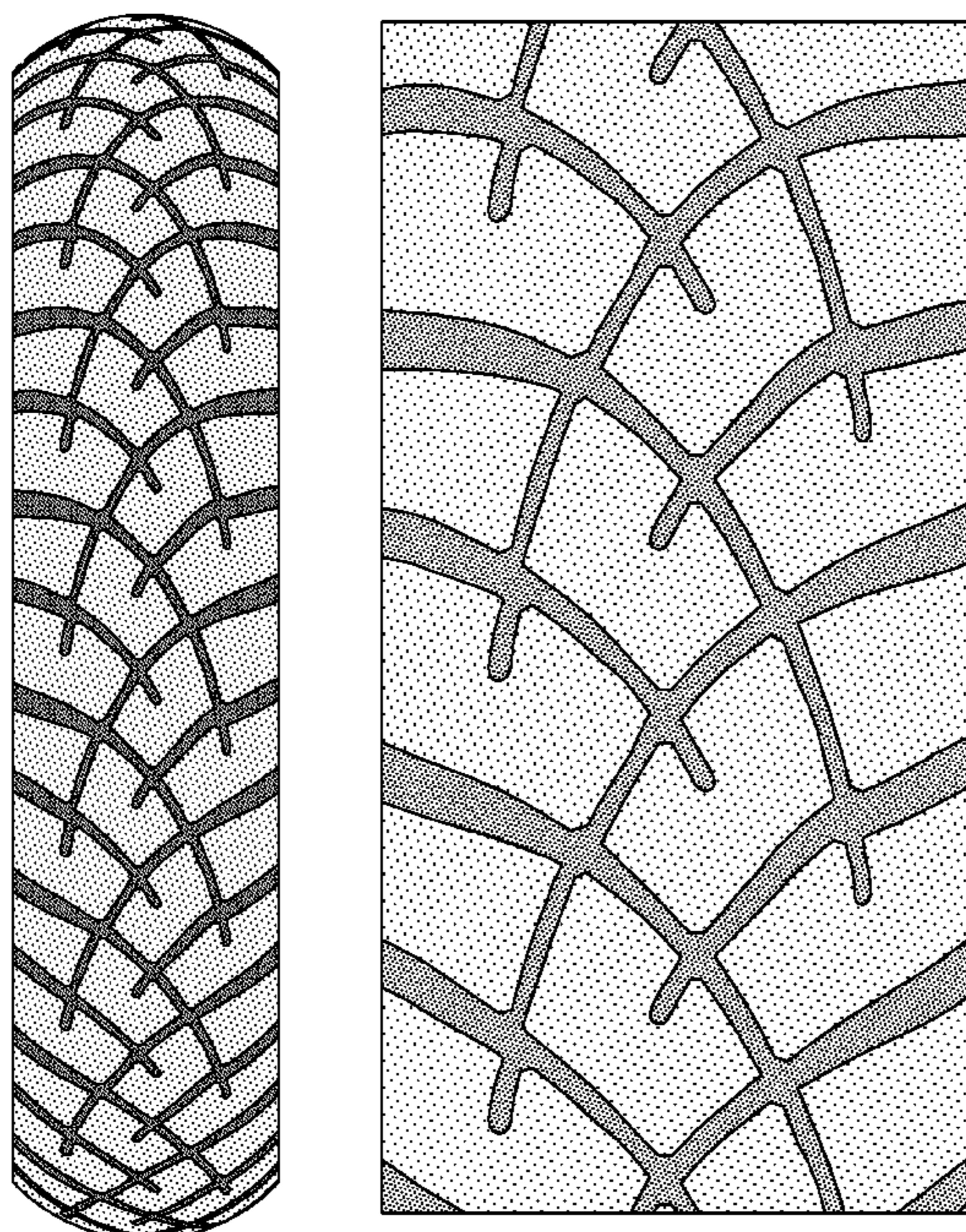

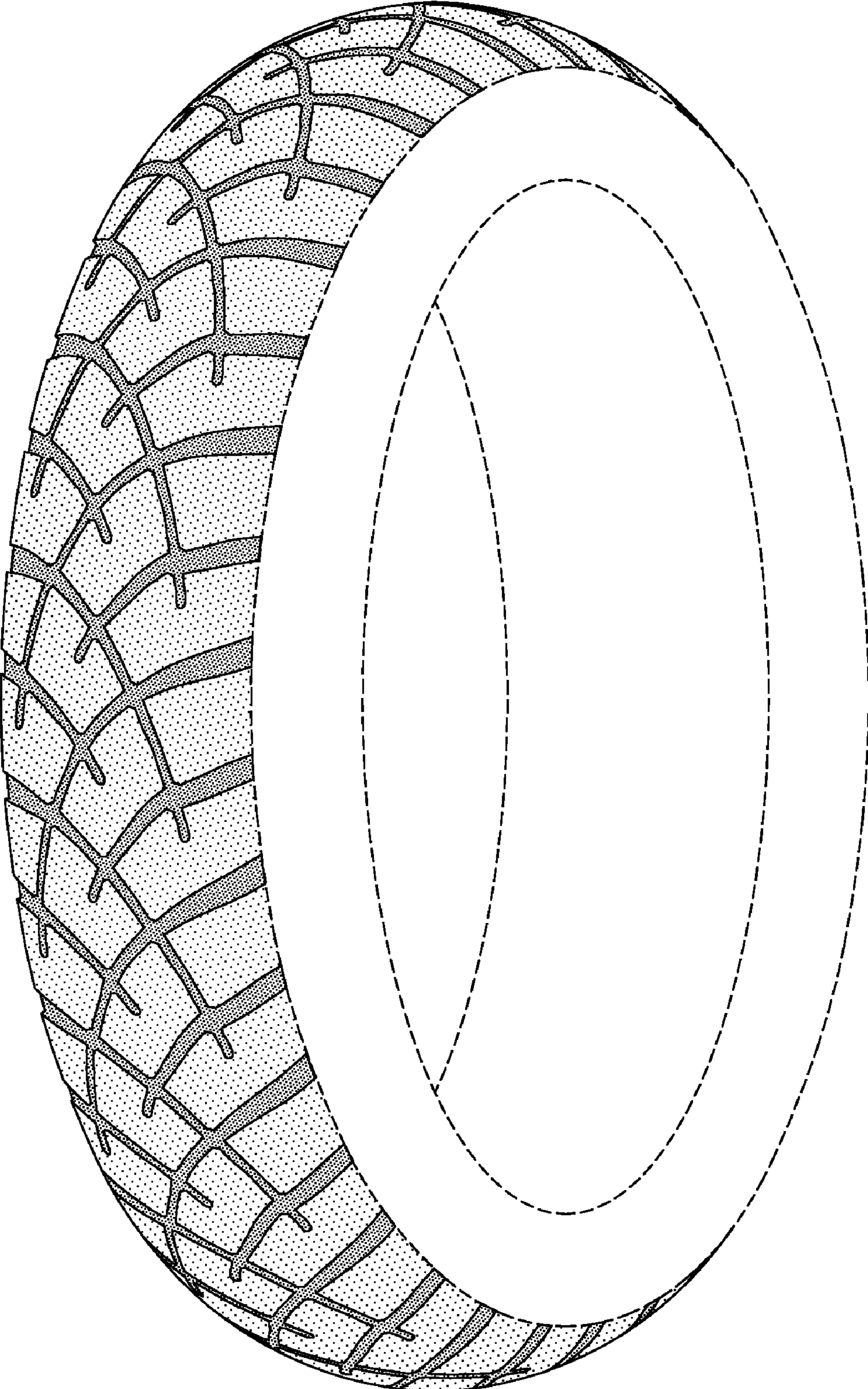

FIG-1

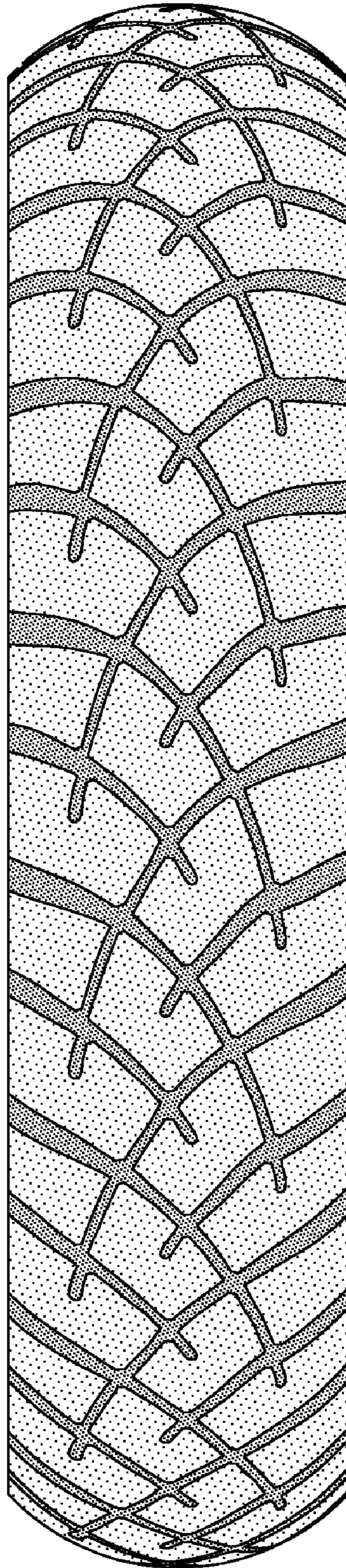

FIG-2

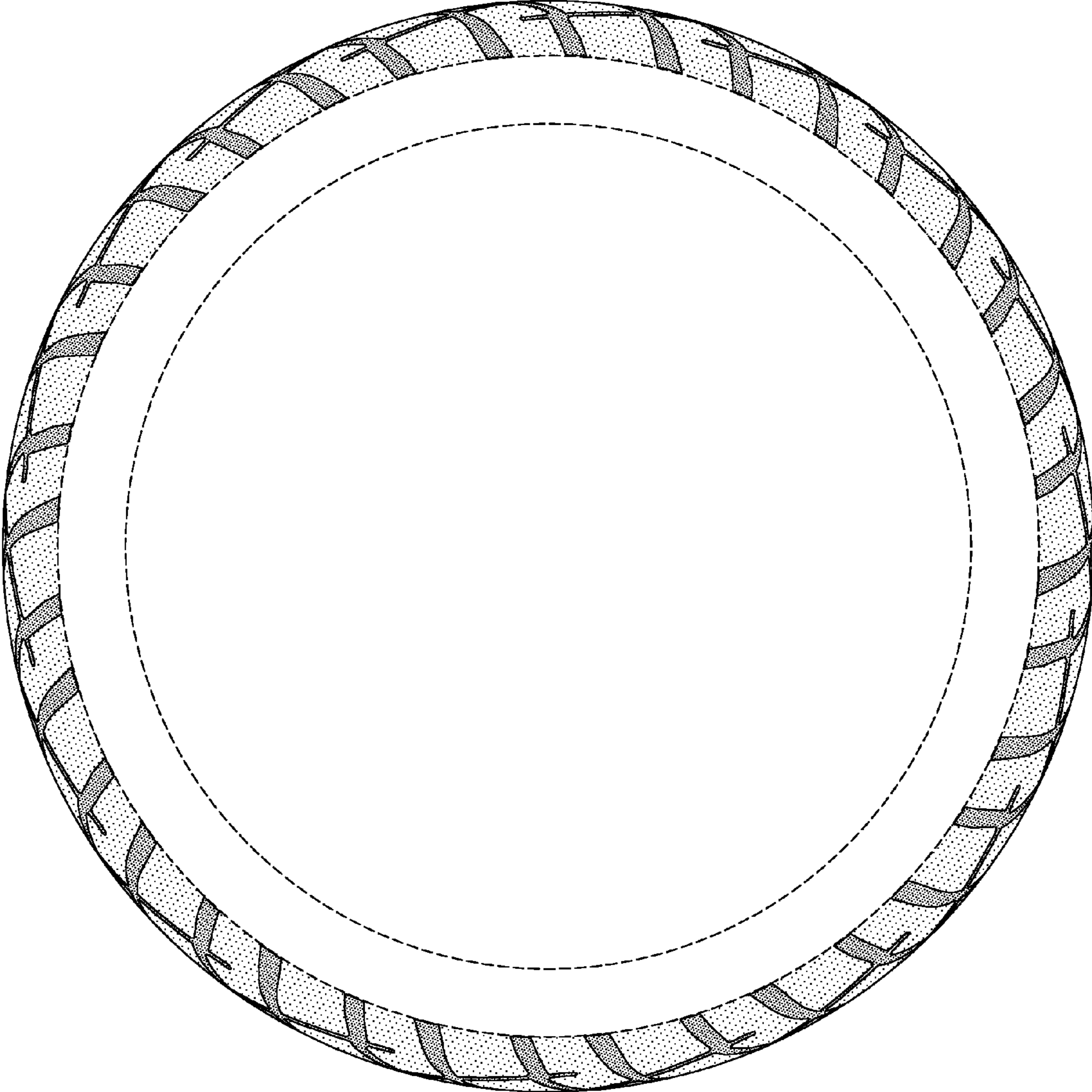

FIG-3

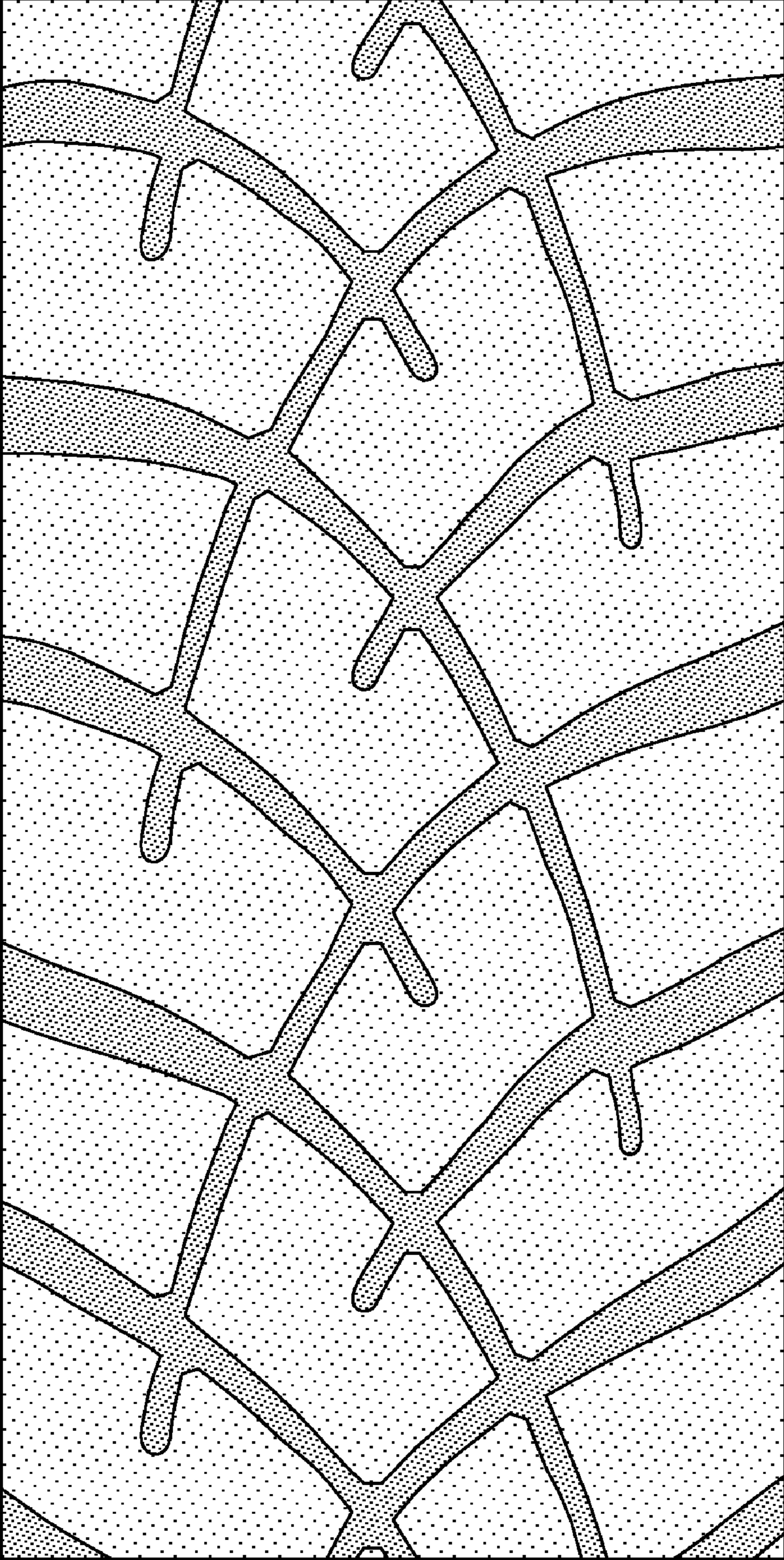

FIG-4

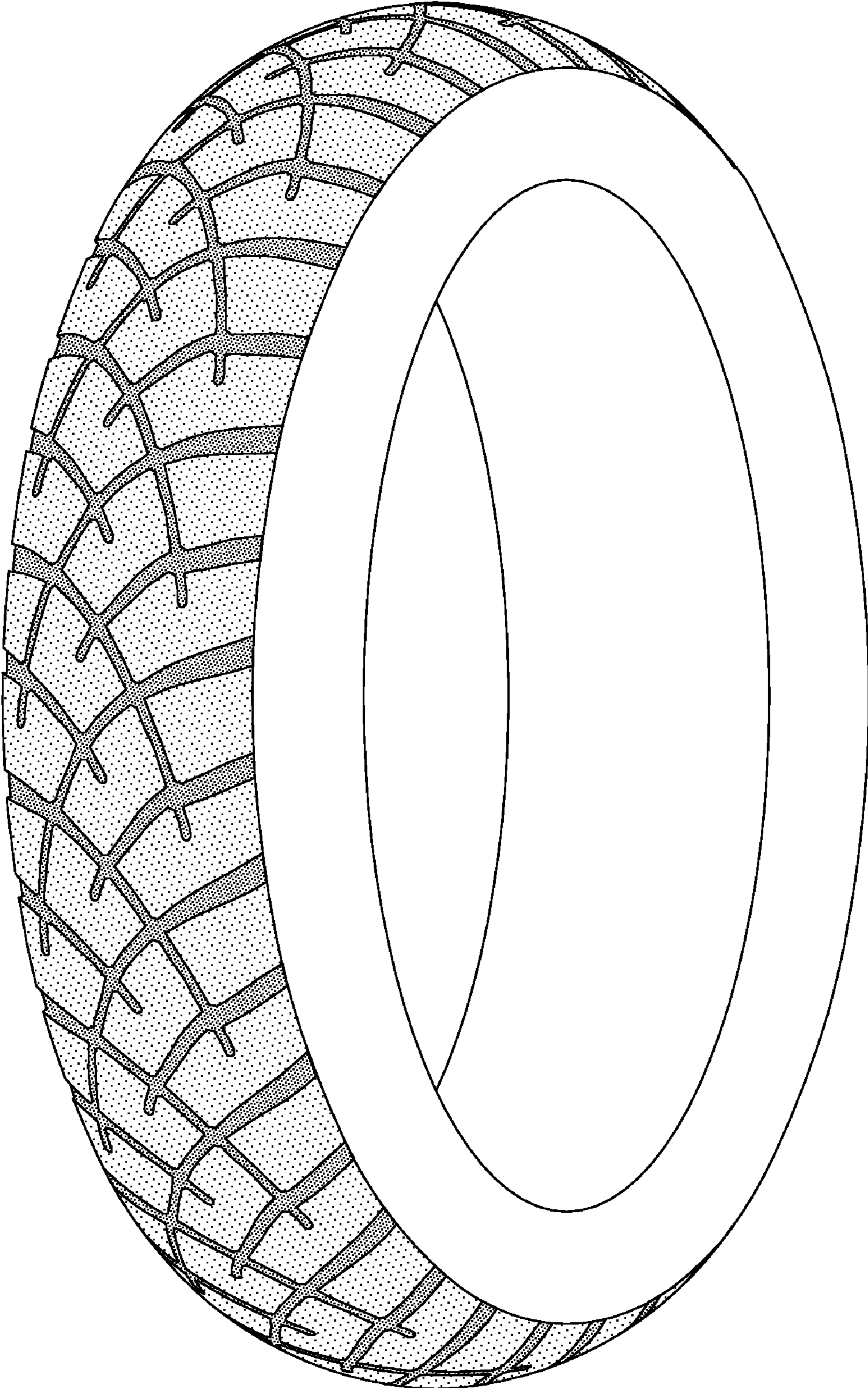

FIG-5

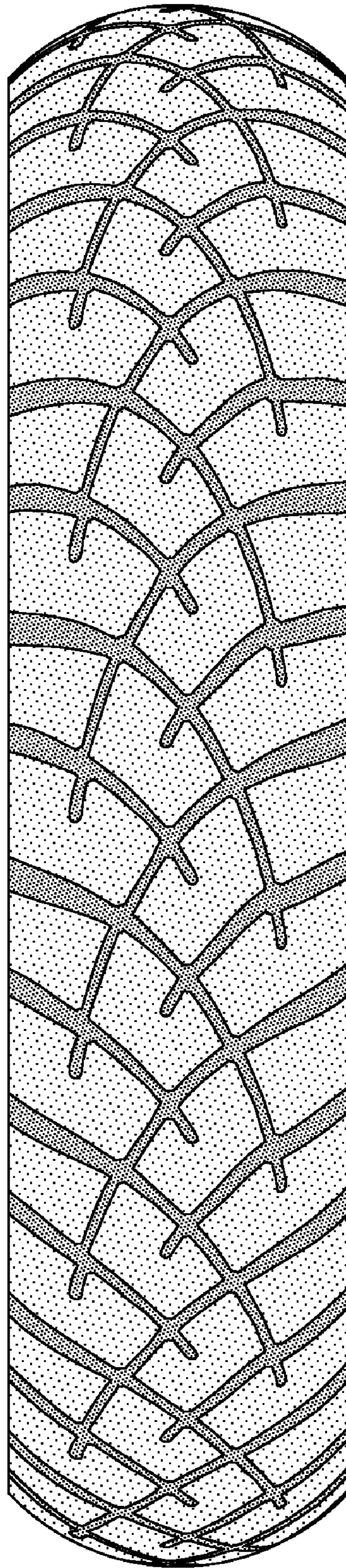

FIG-6