



US00D595216S

(12) **United States Design Patent**
Oshima

(10) **Patent No.:** **US D595,216 S**

(45) **Date of Patent:** **** Jun. 30, 2009**

(54) **TREAD PORTION OF MOTORCYCLE TIRE**

(75) Inventor: **Masatomo Oshima**, Chuo-ku (JP)

(73) Assignee: **Bridgestone Corporation**, Tokyo (JP)

(**) Term: **14 Years**

(21) Appl. No.: **29/323,753**

(22) Filed: **Aug. 29, 2008**

(51) **LOC (9) Cl.** **12-15**

(52) **U.S. Cl.** **D12/534; D12/556**

(58) **Field of Classification Search** D12/534-537,
D12/563, 569-570, 599, 551-556, 587-591;
152/209.1, 209.8-209.13, 209.28, 455
See application file for complete search history.

(56) **References Cited**

U.S. PATENT DOCUMENTS

D293,228 S *	12/1987	Sakaki	D12/535
D449,023 S *	10/2001	Toyozawa	D12/537
D459,293 S *	6/2002	Baker et al.	D12/556
D470,099 S *	2/2003	Board	D12/534
D503,670 S *	4/2005	Nakamura et al.	D12/534
D503,671 S *	4/2005	Nakamura et al.	D12/534
D505,654 S *	5/2005	Nakamura et al.	D12/534
D512,959 S *	12/2005	Fukunaga	D12/556
D531,109 S *	10/2006	Nicholls et al.	D12/534

D555,075 S *	11/2007	Hirano	D12/537
D562,758 S *	2/2008	Jackson et al.	D12/556
D567,745 S *	4/2008	Mitchell et al.	D12/534
D567,746 S *	4/2008	Mitchell et al.	D12/534

* cited by examiner

Primary Examiner—Stacia Cadmus

(74) *Attorney, Agent, or Firm*—Sughrue Mion, PLLC

(57) **CLAIM**

The ornamental design for tread portion of a motorcycle tire, as described above and shown in the drawings.

DESCRIPTION

FIG. 1 is a perspective view of motorcycle tire showing the new design;

FIG. 2 is a front view thereof;

FIG. 3 is a left side view thereof;

FIG. 4 is an end view taken along line A—A in FIG. 2; and,

FIG. 5 is a fragmentary enlarged view showing the details of the tread portion thereof.

In the drawings, the broken lines defining the sidewall, inner bead and the peripheral boundary between the claimed tire tread and the unclaimed sidewall depict environmental subject matter that forms no part of the claimed design.

1 Claim, 5 Drawing Sheets

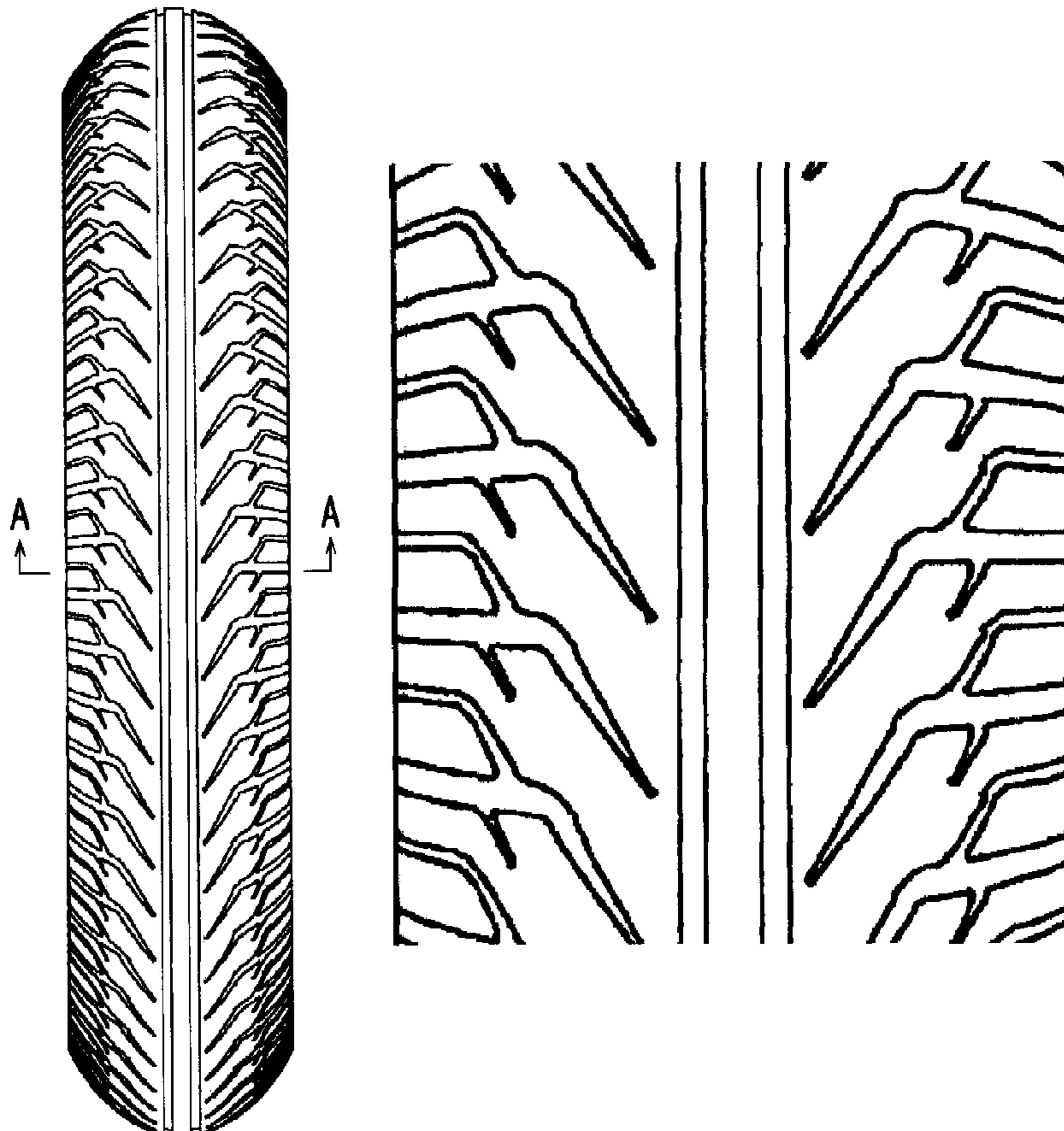

FIG. 1

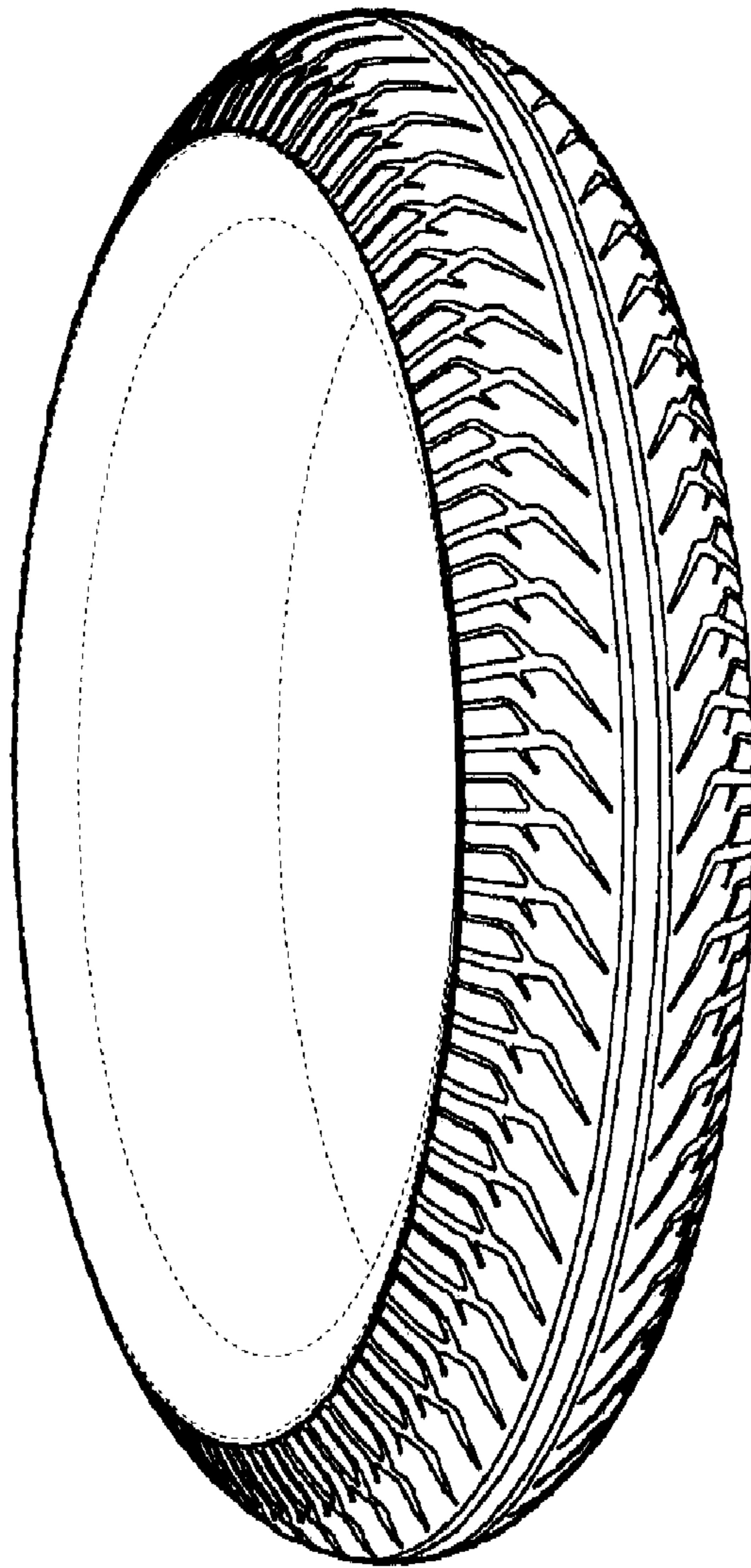

FIG. 2

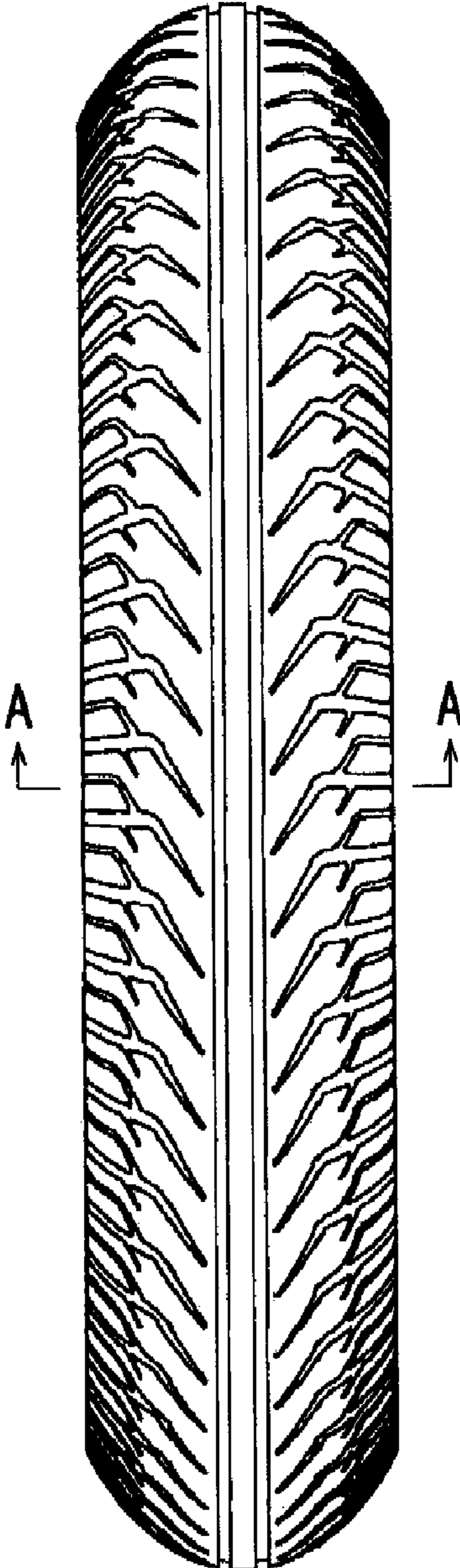

FIG. 3

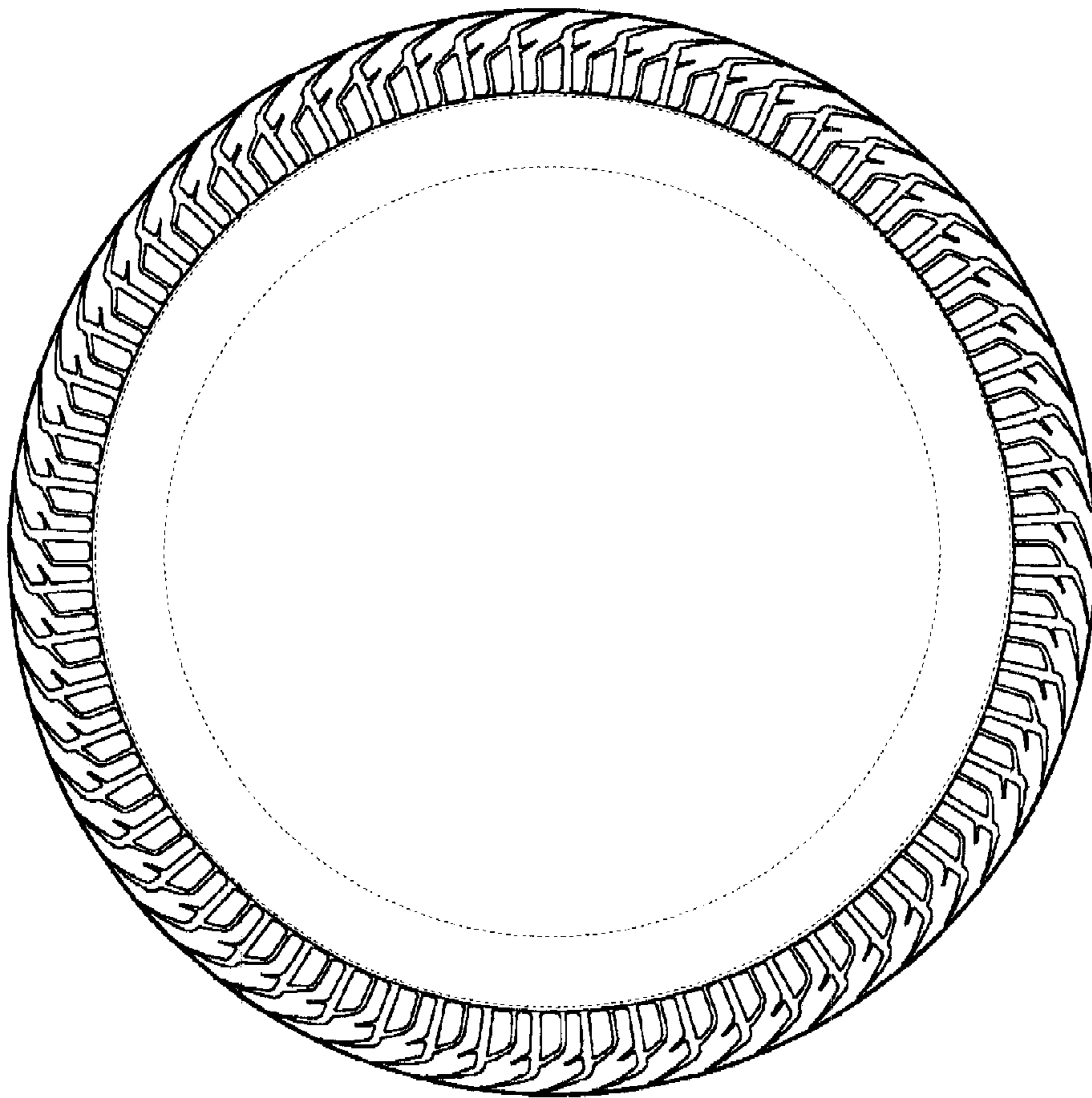

FIG. 4

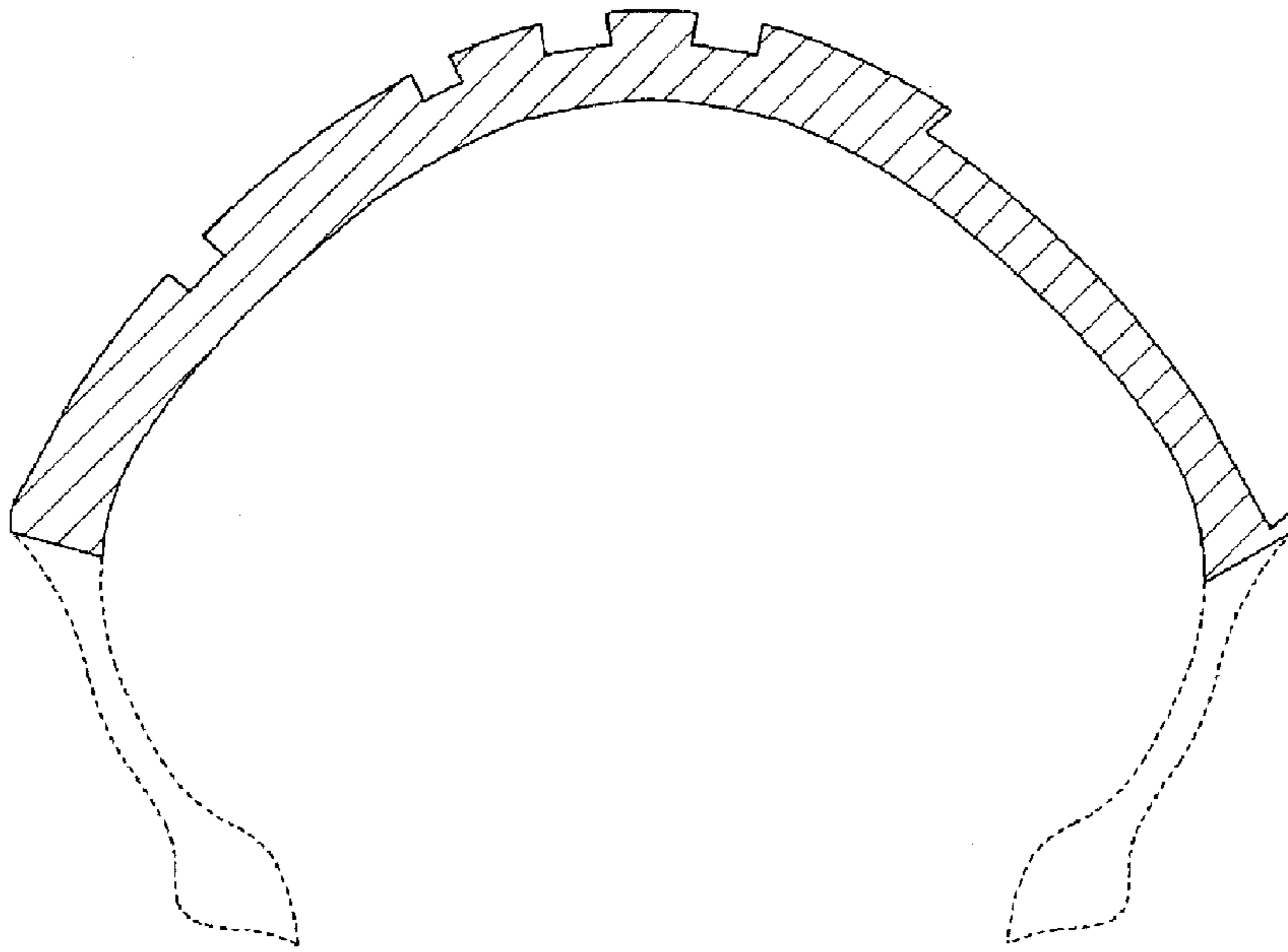

FIG. 5

