



US00D595199S

(12) **United States Design Patent**
Hu

(10) **Patent No.:** **US D595,199 S**
(45) **Date of Patent:** **** Jun. 30, 2009**

(54) **LICENSE PLATE FRAME**

D531,558 S * 11/2006 Peng D12/193
D561,673 S * 2/2008 Hu D12/193
D577,643 S * 9/2008 Hu D12/193

(76) Inventor: **Ming-Liang Hu**, No. 129, Lane 523,
Sec. 3, Chung Cheng Rd. Jen Te, Tainan
Hsein (TW)

* cited by examiner

(**) Term: **14 Years**

Primary Examiner—Stacia Cadmus
(74) *Attorney, Agent, or Firm*—Fish & Richardson P.C.

(21) Appl. No.: **29/333,610**

(57) **CLAIM**

(22) Filed: **Mar. 12, 2009**

The ornamental design for license plate frame, as shown and described.

(51) **LOC (9) Cl.** **12-16**

(52) **U.S. Cl.** **D12/193**

(58) **Field of Classification Search** D12/193;
D6/300–303, 310–314; 40/200–204, 207–214;
362/497, 473, 327, 604

DESCRIPTION

See application file for complete search history.

FIG. 1 is a perspective view of license plate frame showing my new design;

FIG. 2 is a front elevational view thereof;

FIG. 3 is a rear elevational view thereof;

FIG. 4 is a left side elevational view thereof;

FIG. 5 is a right side elevational view thereof;

FIG. 6 is a top plan view thereof; and,

FIG. 7 is a bottom plan view thereof.

(56) **References Cited**

U.S. PATENT DOCUMENTS

D361,971 S * 9/1995 Wang D12/193
D443,239 S * 6/2001 Hussaini et al. D12/193
D468,672 S * 1/2003 Wang D12/193
D474,724 S * 5/2003 Wang D12/193
D477,799 S * 7/2003 Arens D12/193
D481,660 S * 11/2003 Super et al. D12/193

1 Claim, 5 Drawing Sheets

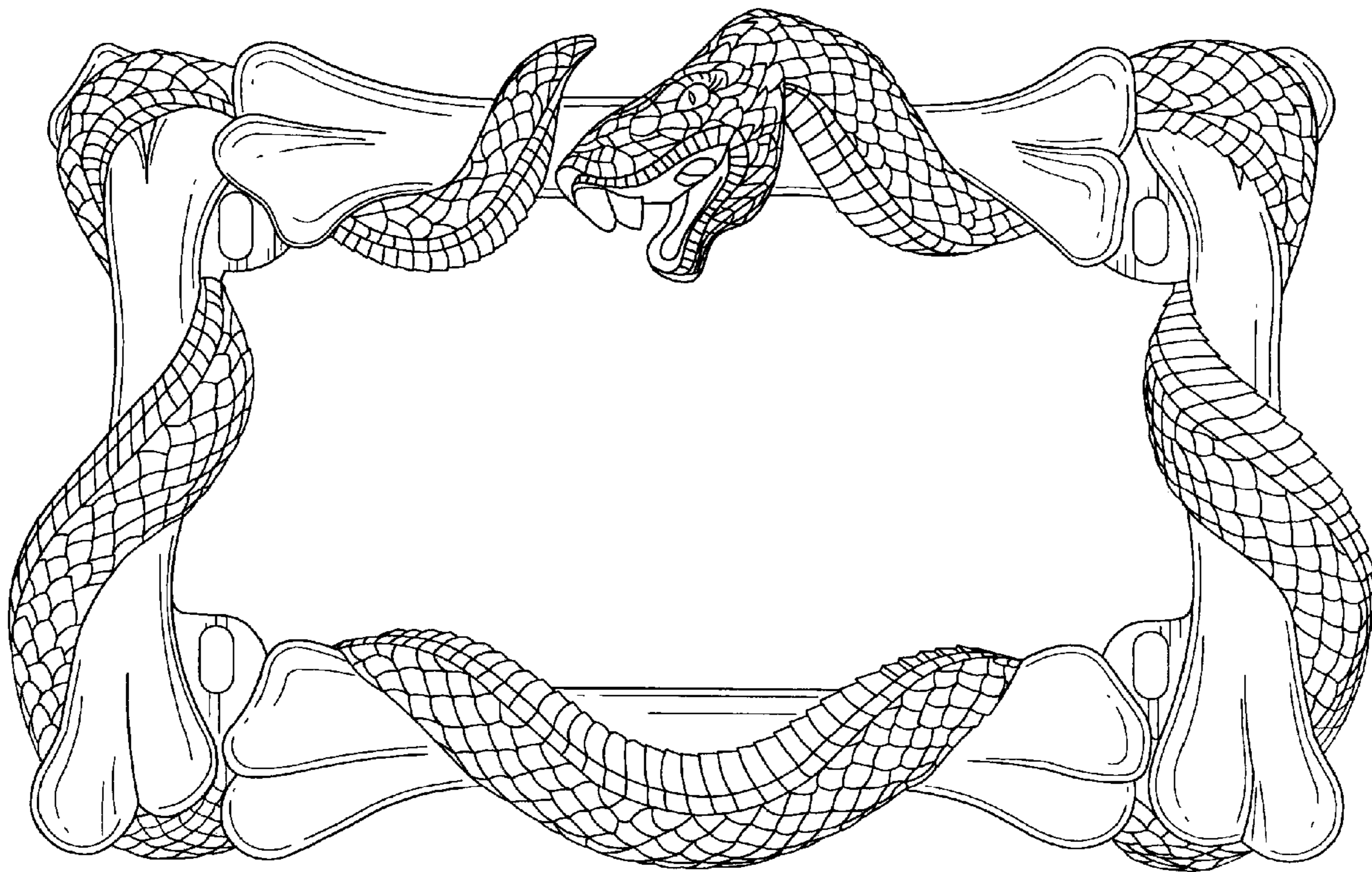

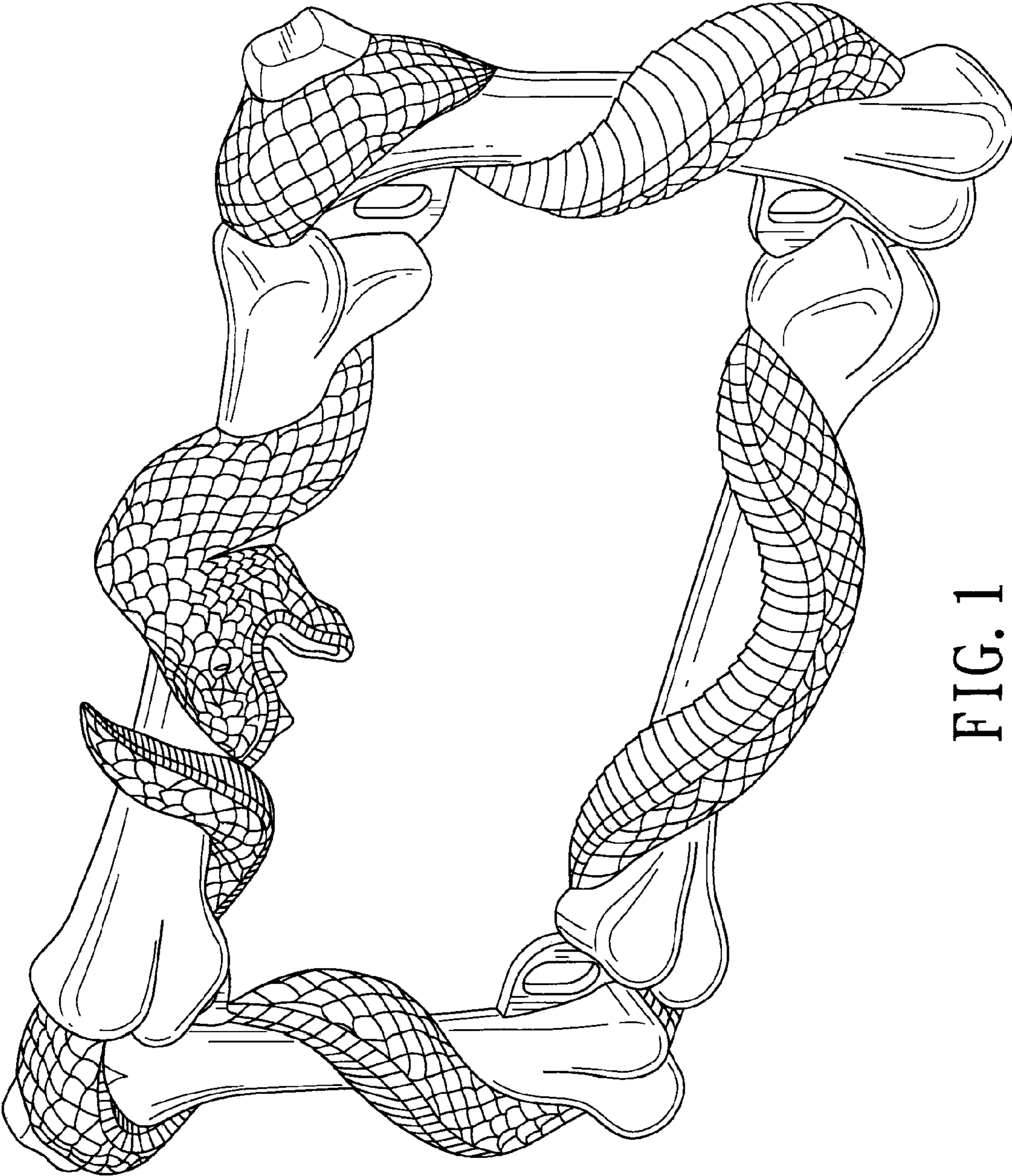

FIG. 1

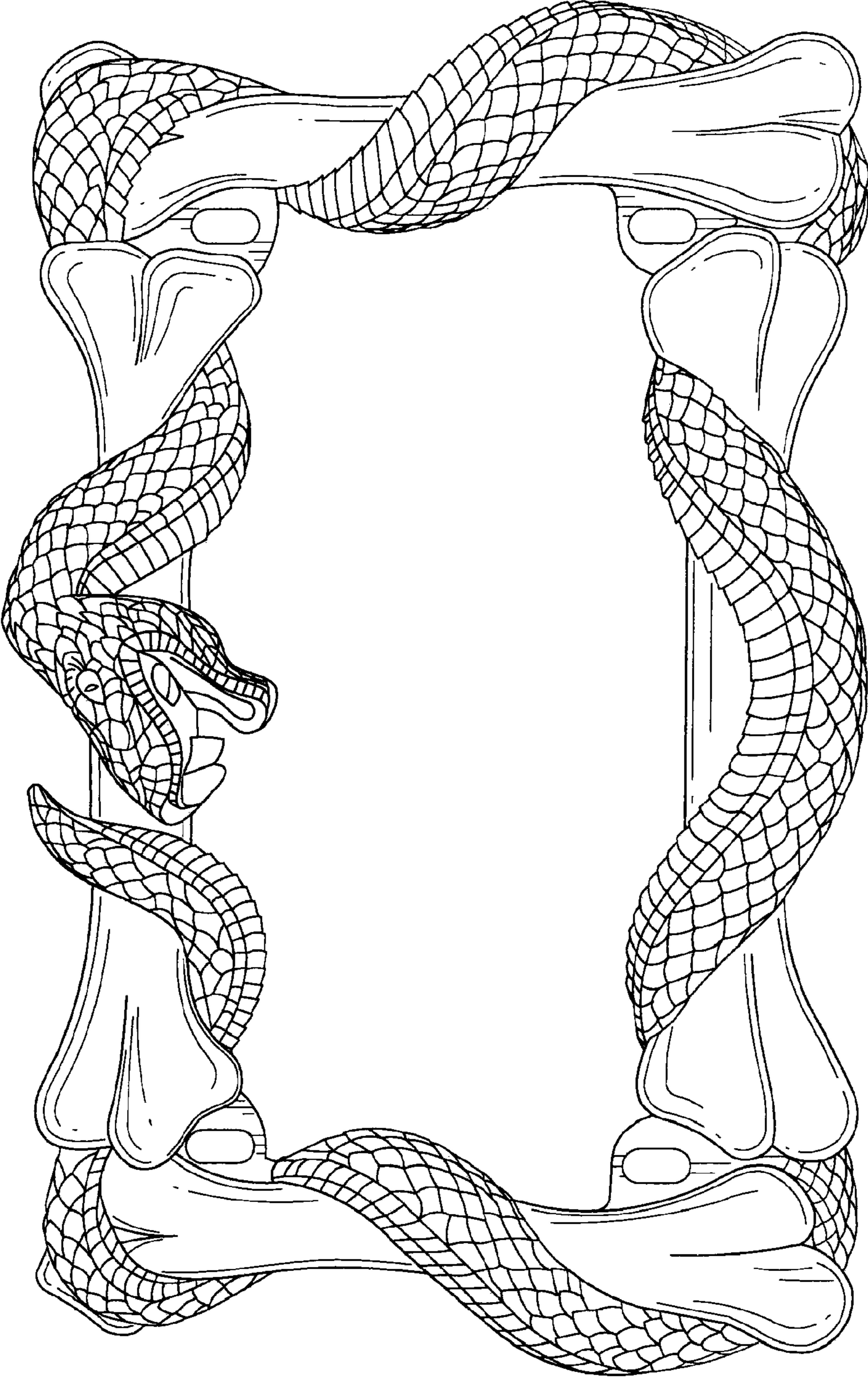

FIG. 2

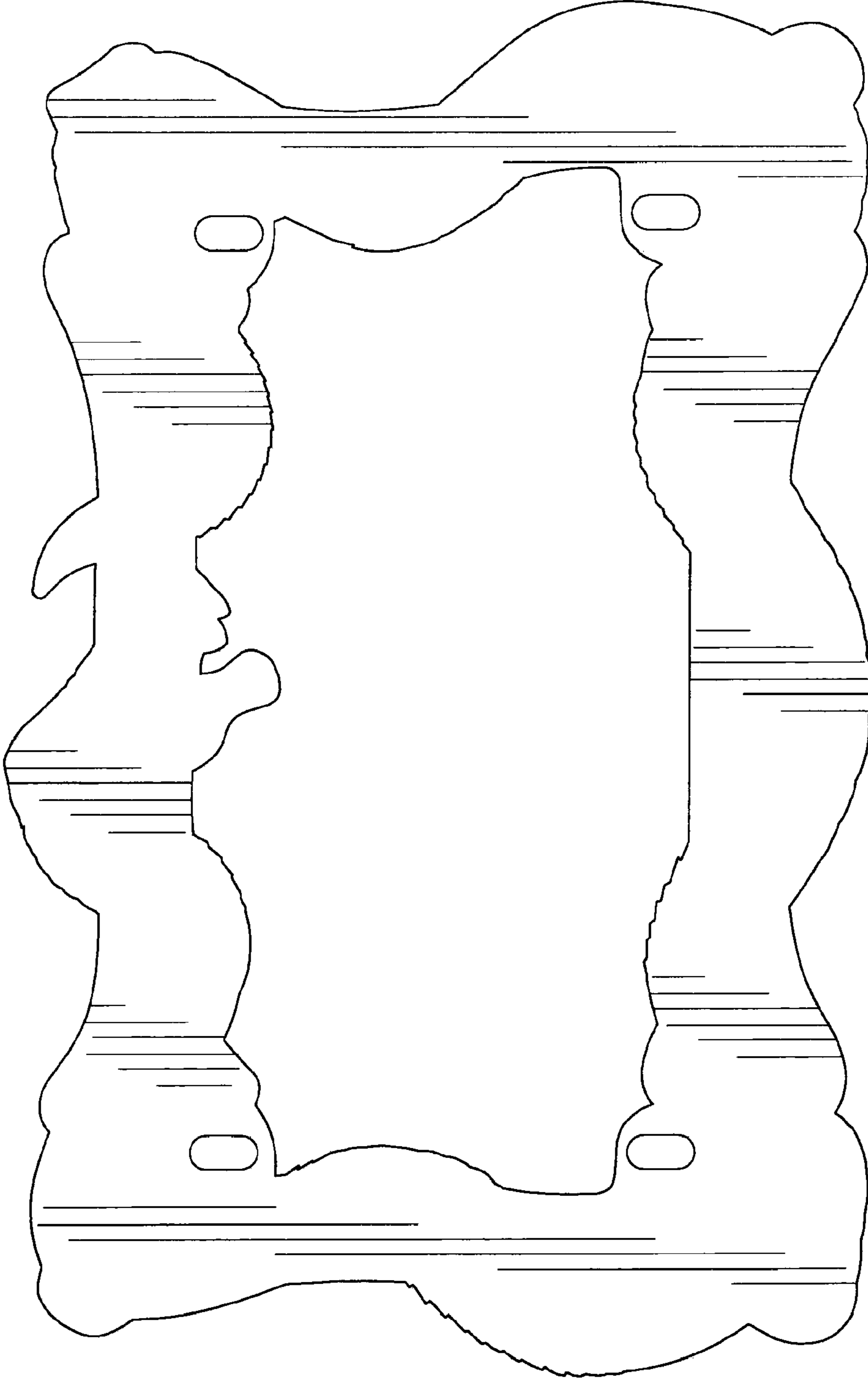

FIG. 3

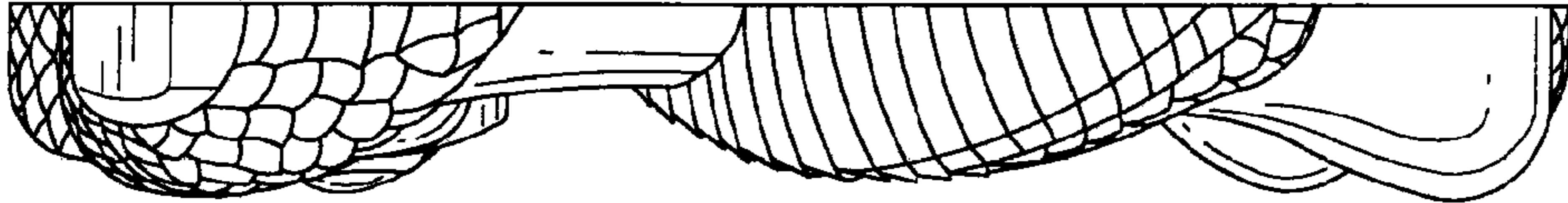

FIG. 5

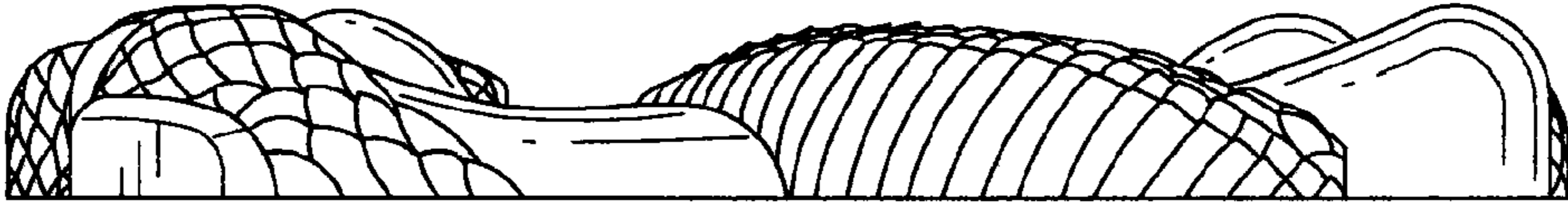

FIG. 4

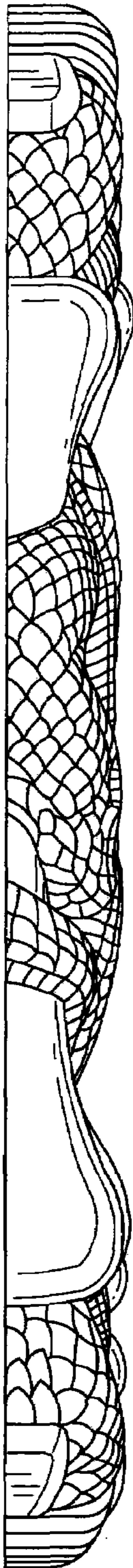

FIG. 6



FIG. 7