



US00D595174S

(12) **United States Design Patent**
Hardy

(10) **Patent No.:** **US D595,174 S**
(45) **Date of Patent:** **** Jun. 30, 2009**

(54) **BRACELET**

(75) Inventor: **Theodora Hardy**, Paris (FR)

(73) Assignee: **Cartier Creation Studio S.A.**, Geneva (CH)

(**) Term: **14 Years**

(21) Appl. No.: **29/321,053**

(22) Filed: **Jul. 10, 2008**

(30) **Foreign Application Priority Data**

Jan. 15, 2008 (EM) 000 857 537-0003

(51) **LOC (9) Cl.** **11-01**

(52) **U.S. Cl.** **D11/11; D11/16**

(58) **Field of Classification Search** D11/1-15,
D11/18-20, 22-25, 93; 63/3, 3.1, 4, 5.1,
63/9, 11, 21, 38; 59/2, 78, 79.1, 79.3, 80-84
See application file for complete search history.

(56) **References Cited**

U.S. PATENT DOCUMENTS

D149,298 S * 4/1948 Phillipe D11/11
D153,409 S * 4/1949 Weinreich D11/2
2,554,629 A * 5/1951 Meyer 63/3
D170,403 S * 9/1953 De St. Germain D11/6
D171,815 S * 3/1954 Phillipe D11/6
D172,172 S * 5/1954 Phillipe D11/6

3,208,238 A * 9/1965 Spitzer 63/3.1
D315,116 S * 3/1991 Akkelian D11/11
D446,147 S * 8/2001 Cevallos D11/5
D558,066 S * 12/2007 Rodell D10/32

OTHER PUBLICATIONS

Cultured Pearl Bracelet, Rowe Potter Works, Ross-Simons Catalog, Christmas 2003, p. 11.*

* cited by examiner

Primary Examiner—Cathron C Brooks

Assistant Examiner—Melanie Levy

(74) *Attorney, Agent, or Firm*—Kalow & Springut, LLP;
Shadaia M. Gooden, Esq.

(57) **CLAIM**

The ornamental design for a bracelet, as shown and described.

DESCRIPTION

FIG. 1 is a perspective view of the bracelet.

FIG. 2 is a bottom view of the bracelet.

FIG. 3 is a front view of the bracelet.

FIG. 4 is a back view of the bracelet.

FIG. 5 is a right side view of the bracelet; and,

FIG. 6 is a left side view of the bracelet.

The broken lines shown in the drawings represent unclaimed portions of the design and form no part thereof.

1 Claim, 6 Drawing Sheets

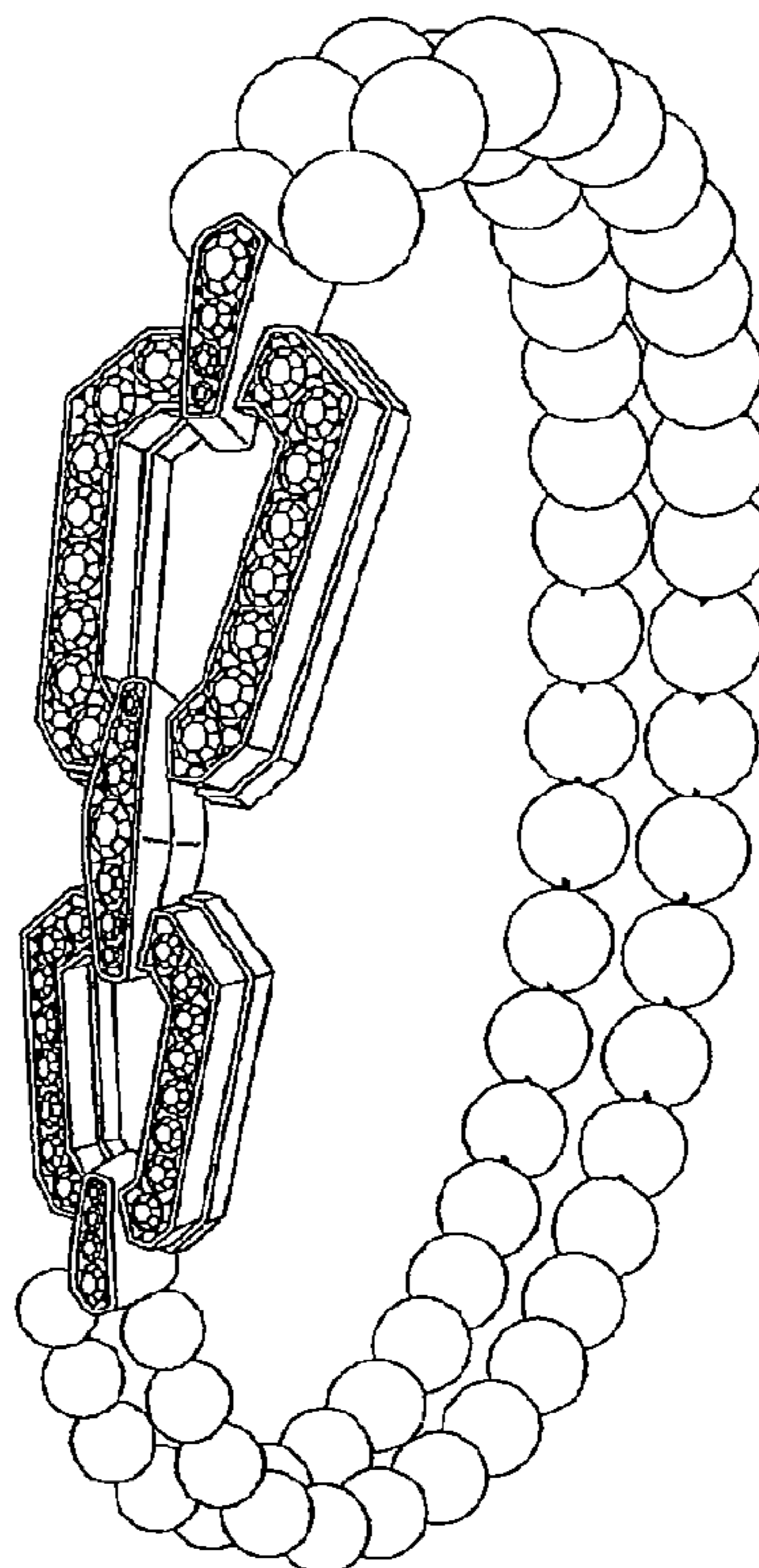

Fig. 1

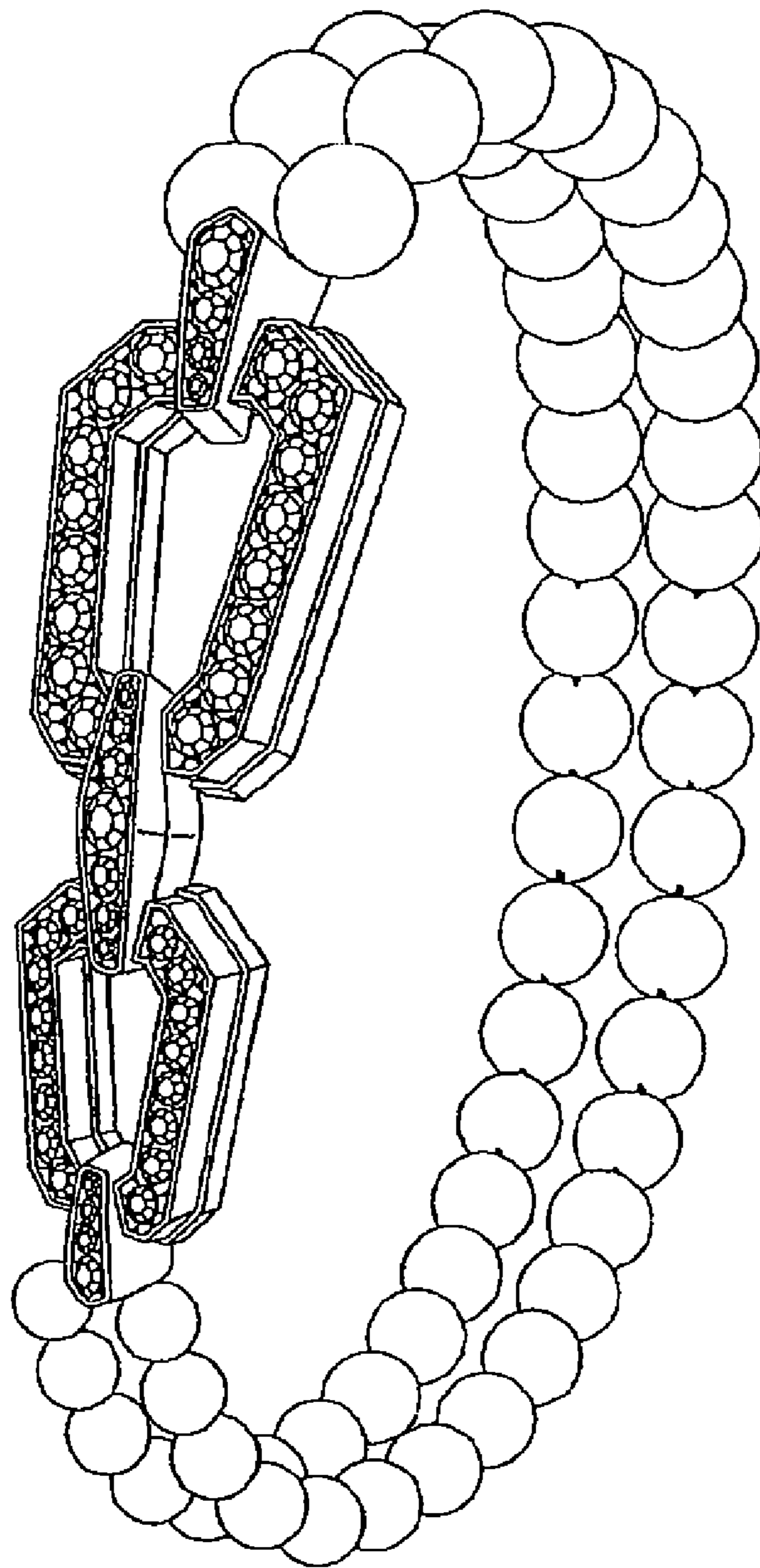

Fig. 2

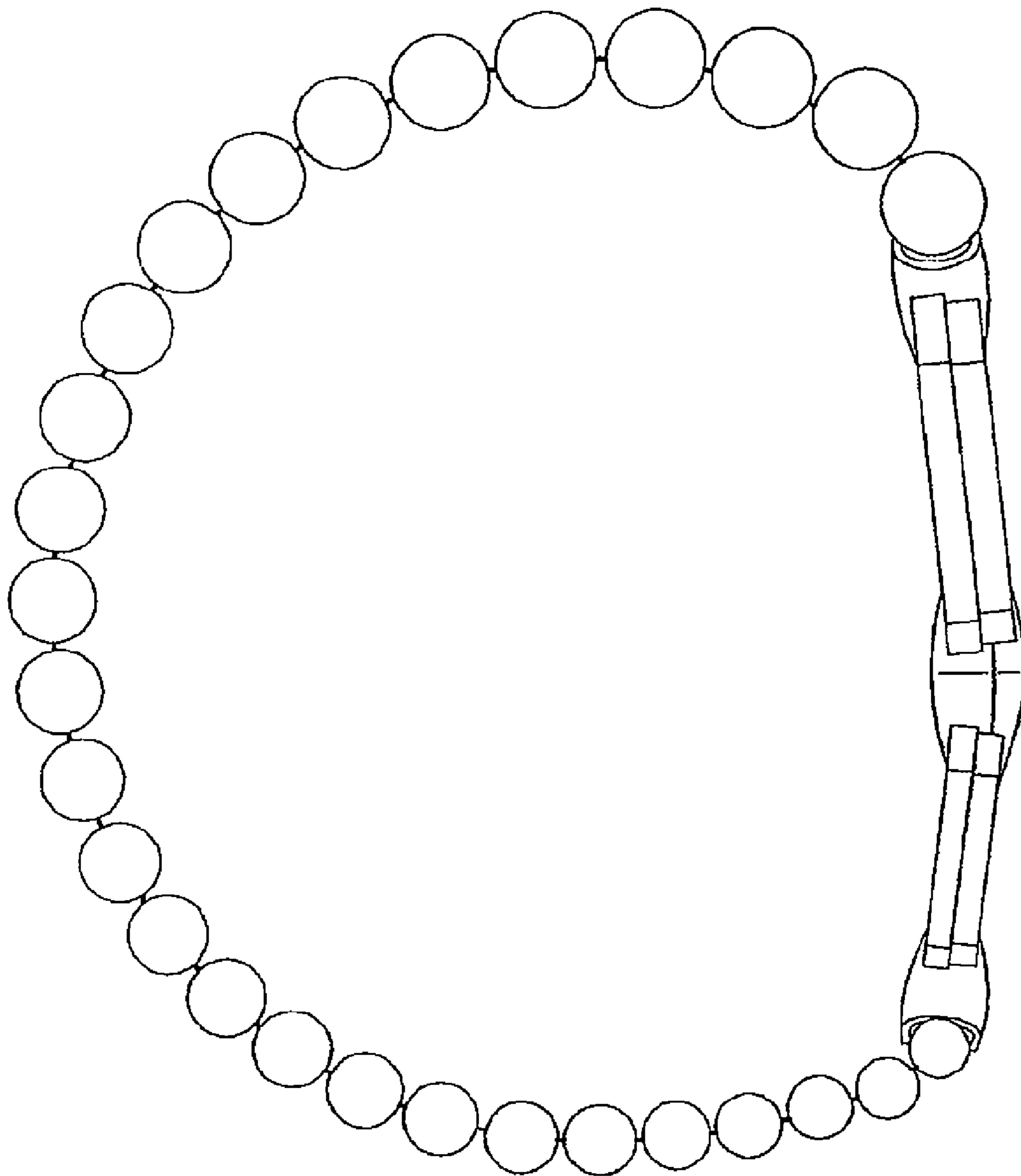

Fig. 3

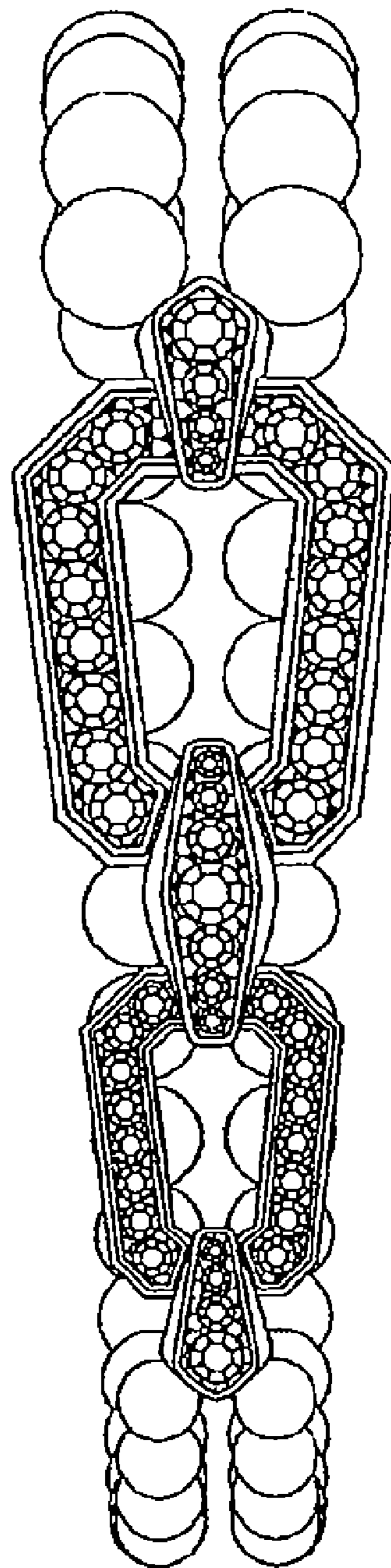

Fig. 4

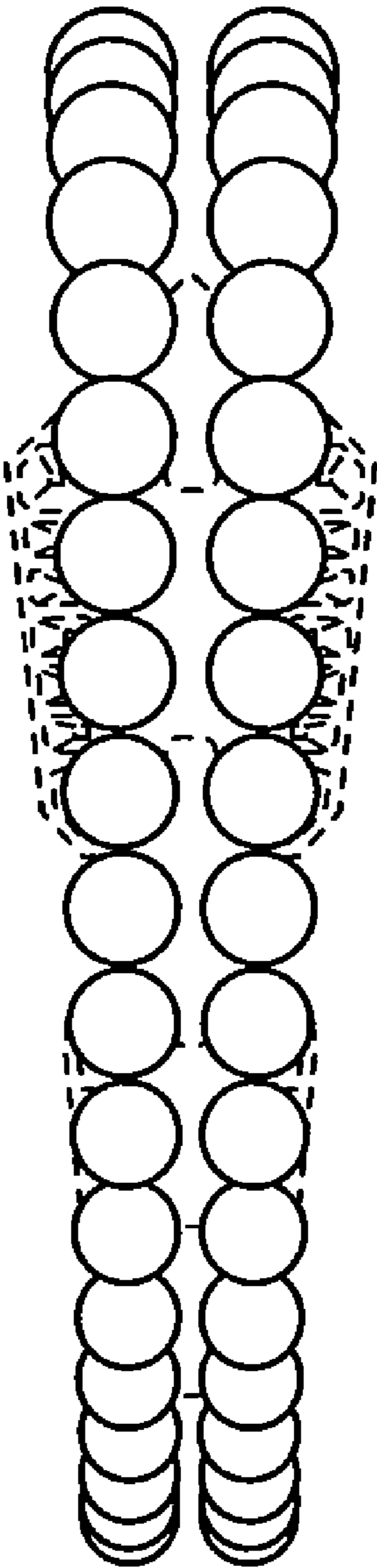

Fig. 5

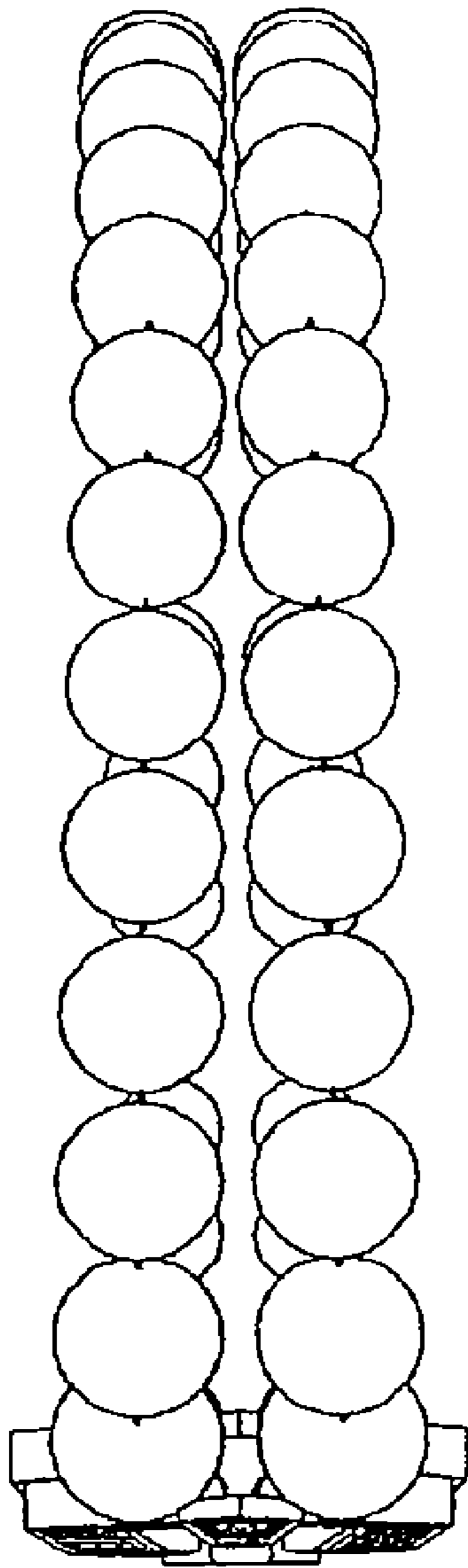

Fig. 6

