



US00D595127S

(12) **United States Design Patent**
Gibson

(10) **Patent No.:** **US D595,127 S**

(45) **Date of Patent:** **** Jun. 30, 2009**

(54) **CIGARETTE PACKET**

(75) Inventor: **Paul Gibson**, London (GB)

(73) Assignee: **British American Tobacco (Investments) Limited**, London (GB)

(**) Term: **14 Years**

(21) Appl. No.: **29/317,146**

(22) Filed: **Apr. 23, 2008**

(51) **LOC (9) Cl.** **09-03**

(52) **U.S. Cl.** **D9/423**

(58) **Field of Classification Search** D9/420,
D9/423, 425, 430, 432; 206/236-242, 245,
206/249-251, 254-259, 261-275; 229/101,
229/125.21, 125.37, 145, 212, 225, 160.1;
D27/185-192

See application file for complete search history.

(56) **References Cited**

U.S. PATENT DOCUMENTS

- 5,645,213 A * 7/1997 Focke et al. 229/160.2
- D578,385 S * 10/2008 Ancona D9/423
- D579,325 S * 10/2008 Bray et al. D9/423
- 2005/0103829 A1* 5/2005 Bray et al. 229/87.13
- 2005/0252796 A1* 11/2005 Sendo 206/261
- 2008/0230410 A1* 9/2008 Jones et al. 206/268

* cited by examiner

Primary Examiner—Daniel D Bui
Assistant Examiner—Thomas J Johannes

(74) *Attorney, Agent, or Firm*—Chadbourne & Parke LLP;
Walter G. Hanchuk

(57) **CLAIM**

The ornamental design for a cigarette packet, as shown and described.

DESCRIPTION

FIG. 1 is an above plan view of the cigarette packet showing my new design in a closed usage condition;

FIG. 2 is a below plan view thereof;

FIG. 3 is a front view thereof;

FIG. 4 is a rear view thereof;

FIG. 5 is a side view thereof, the right side view being identical to the left side view;

FIG. 6 is a perspective view thereof;

FIG. 7 is an above plan view showing an opened usage condition of the cigarette packet;

FIG. 8 is a below plan view thereof;

FIG. 9 is a front view thereof;

FIG. 10 is a rear view thereof;

FIG. 11 is a right side view thereof;

FIG. 12 is a left side view thereof; and,

FIG. 13 is a perspective view thereof.

The broken lines are for illustrative purposes only and form no part of the claimed design.

1 Claim, 13 Drawing Sheets

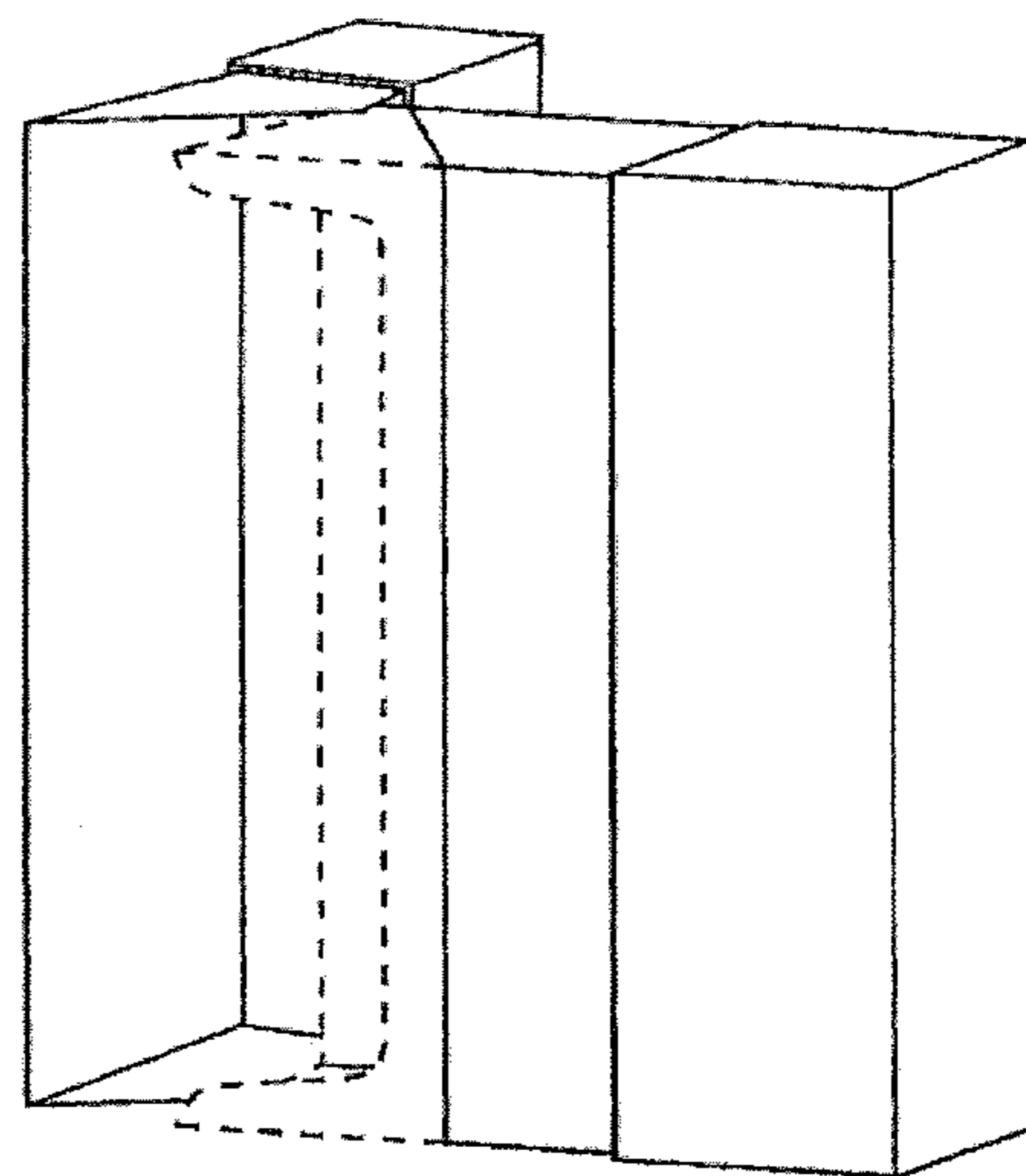
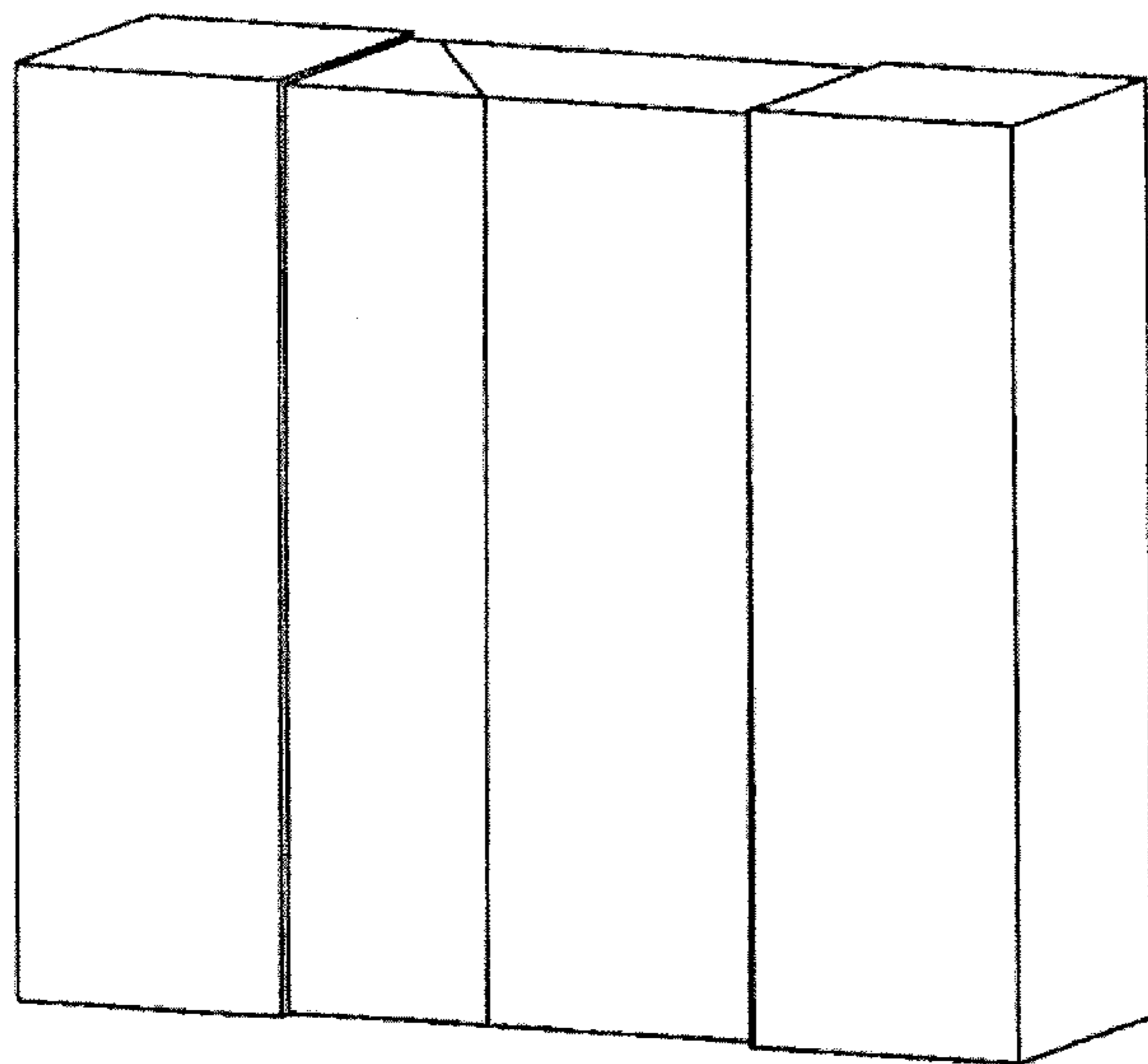

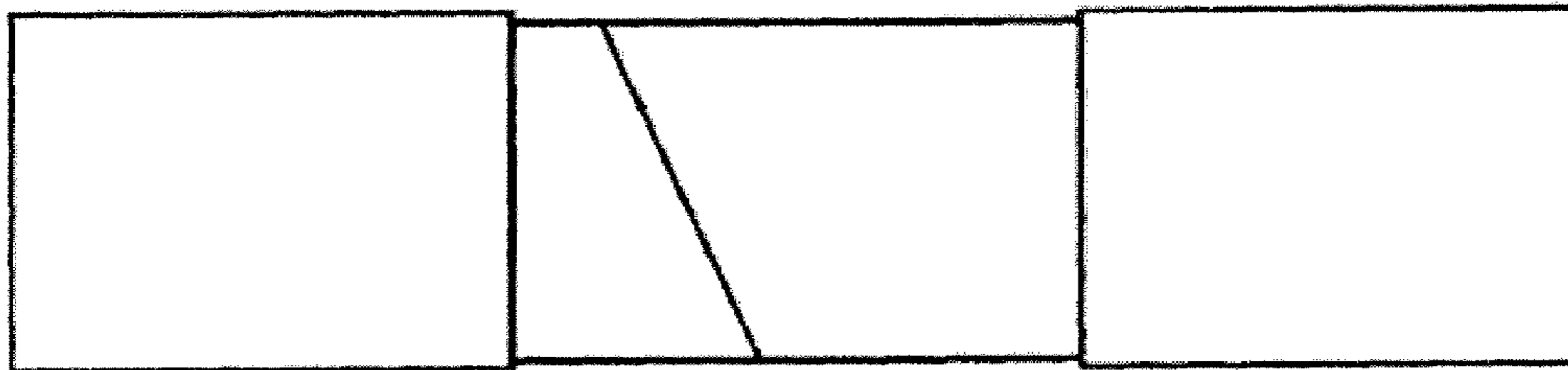

Fig 1

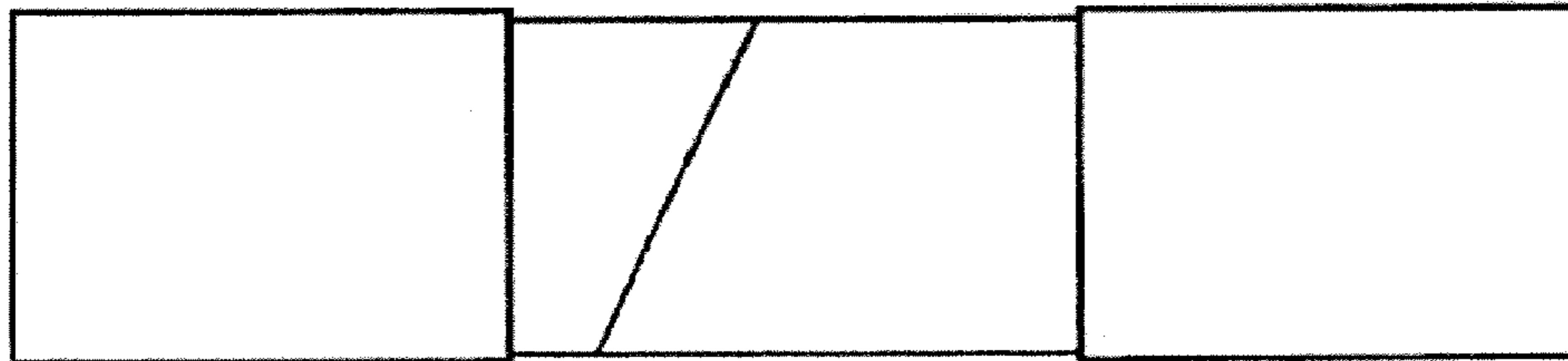

Fig 2

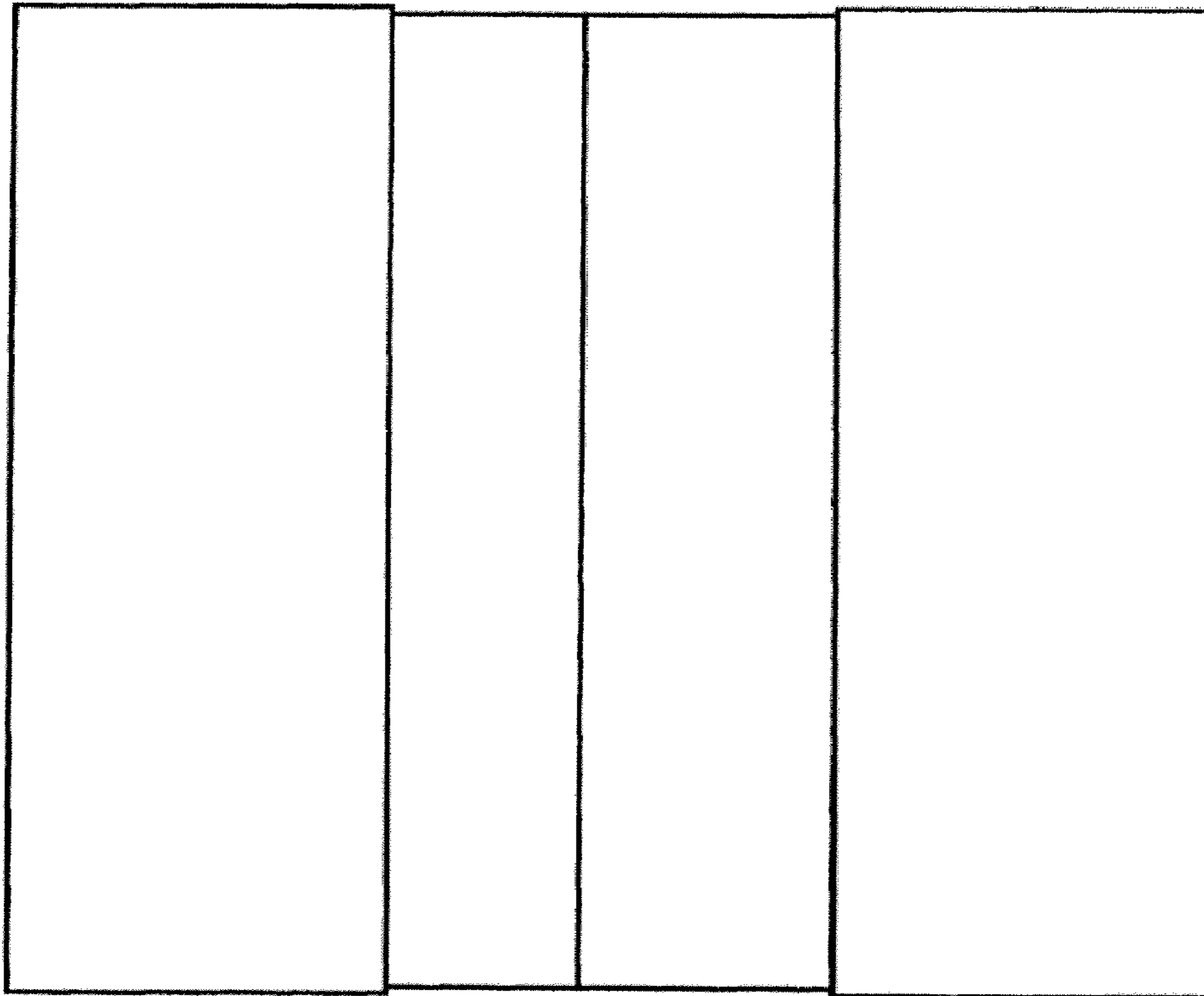

Fig 3

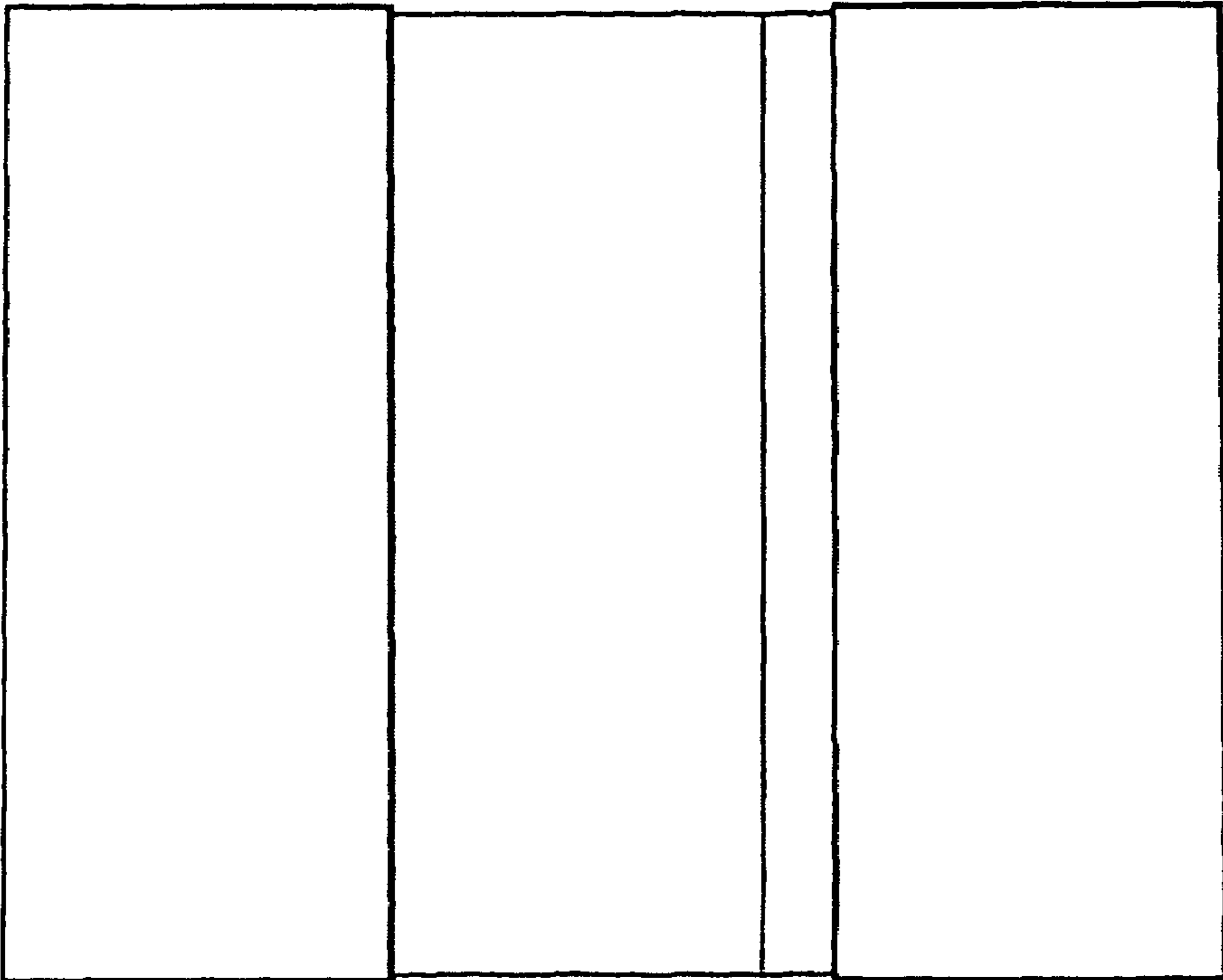

Fig 4

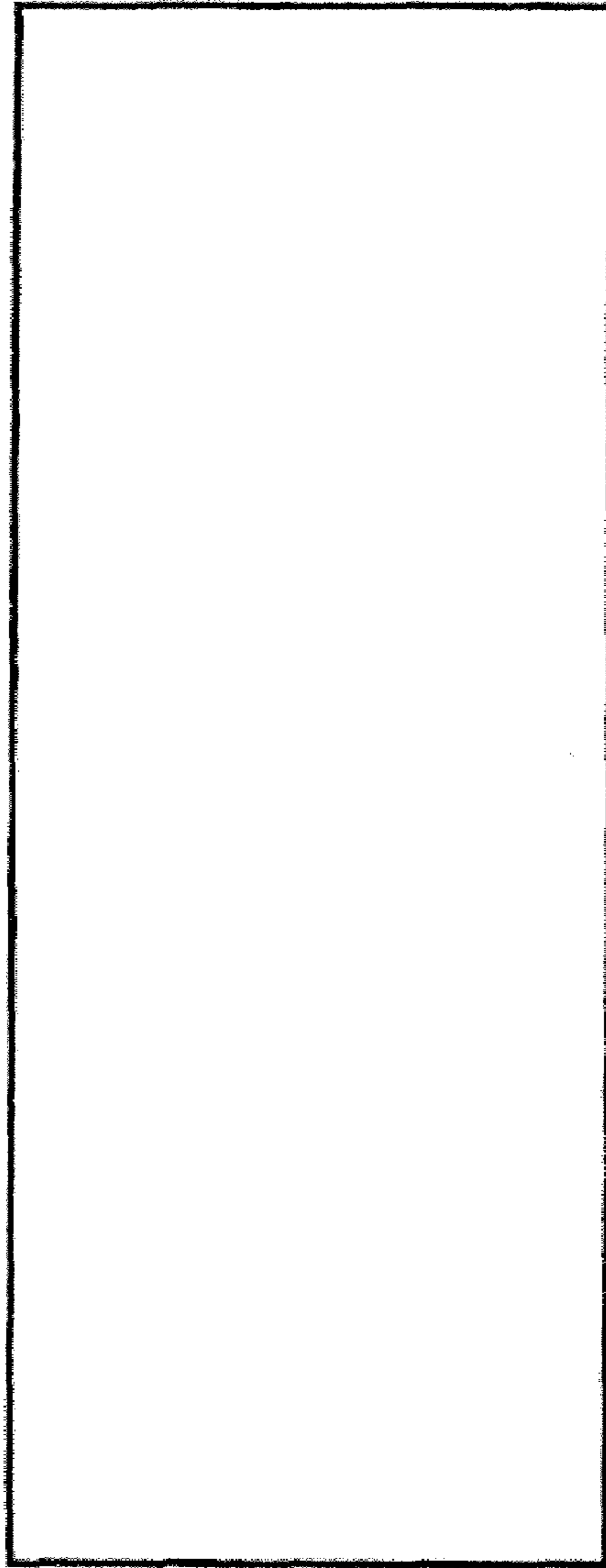

Fig 5

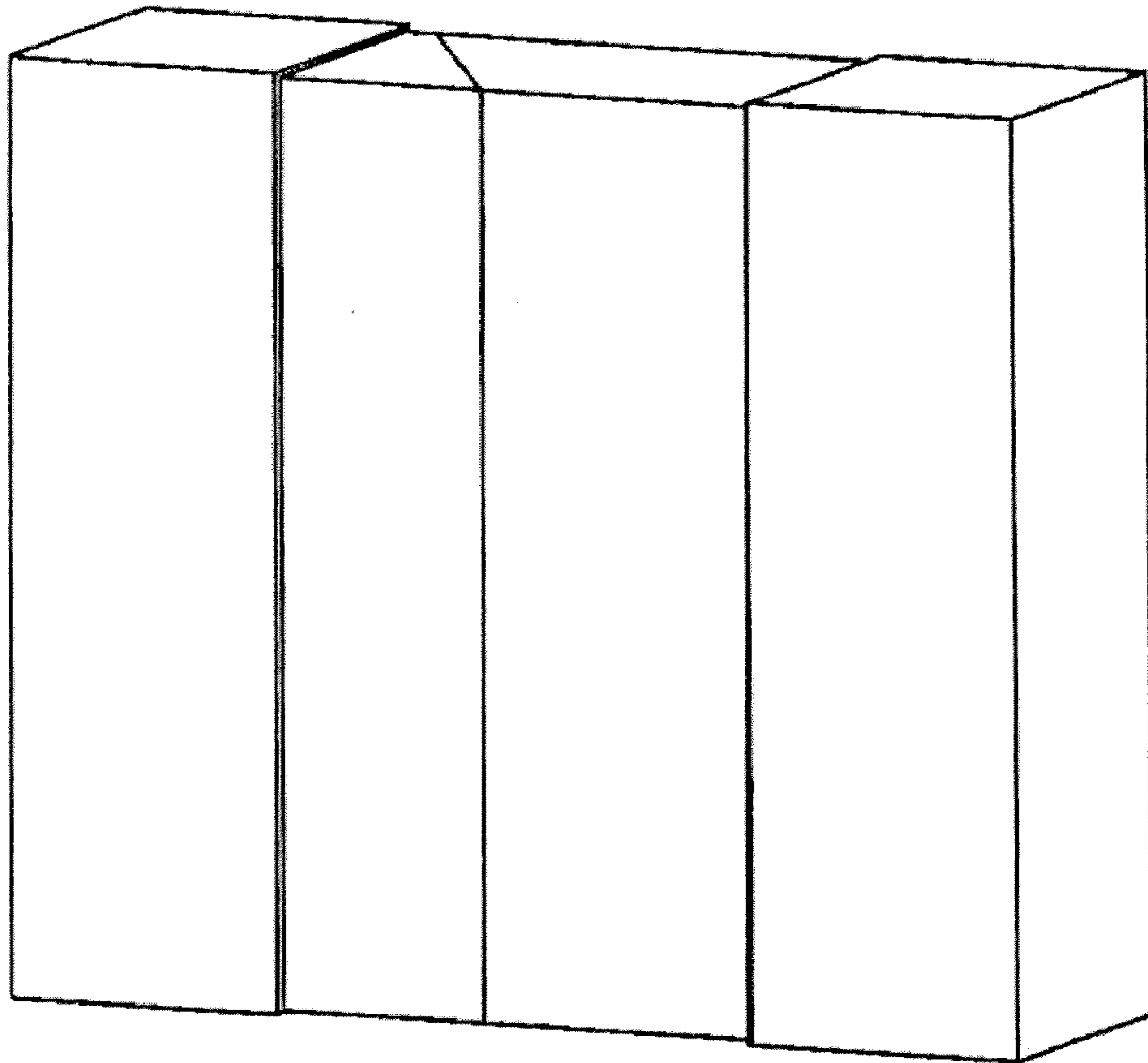

Fig 6

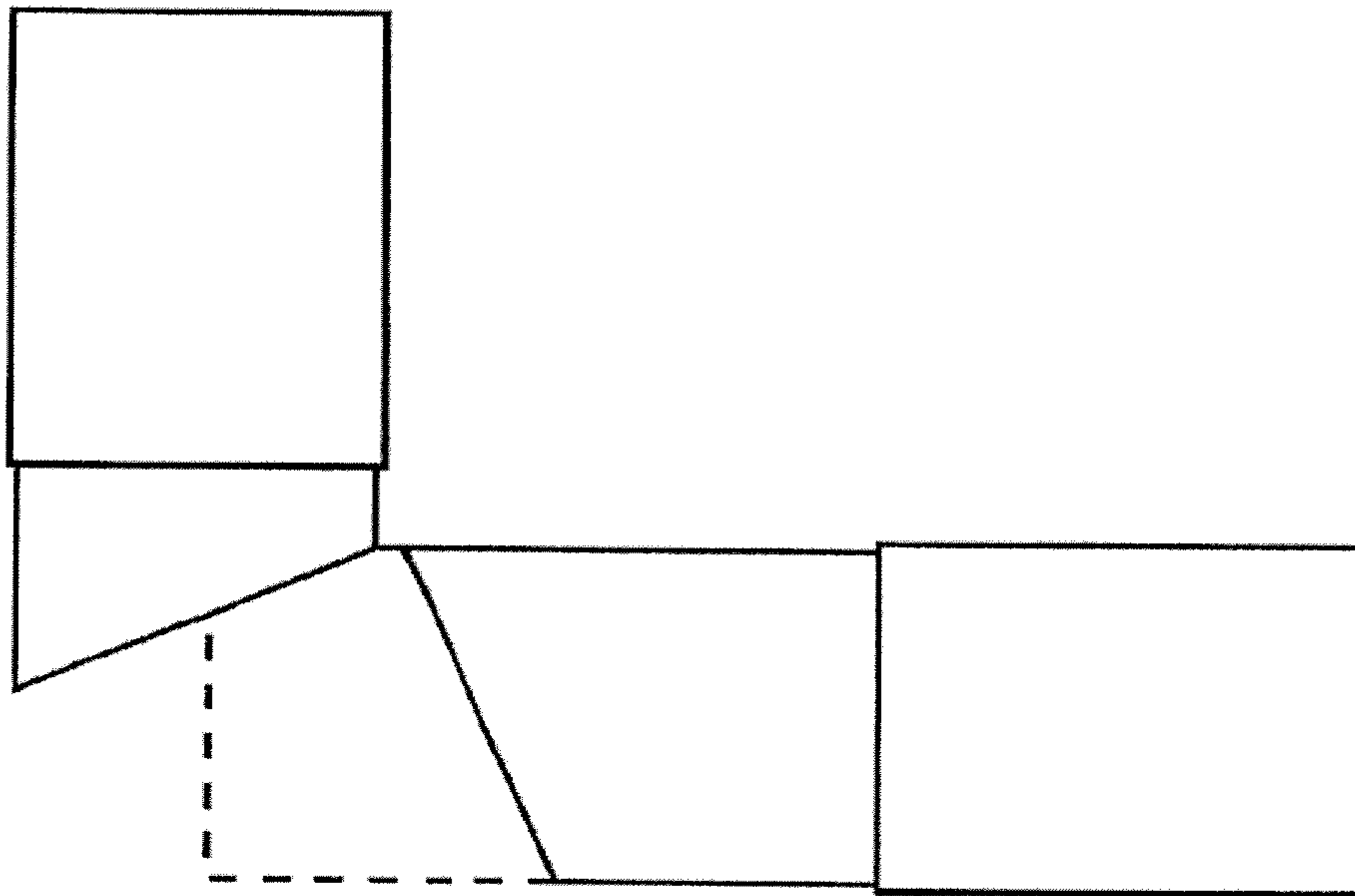

Fig 7

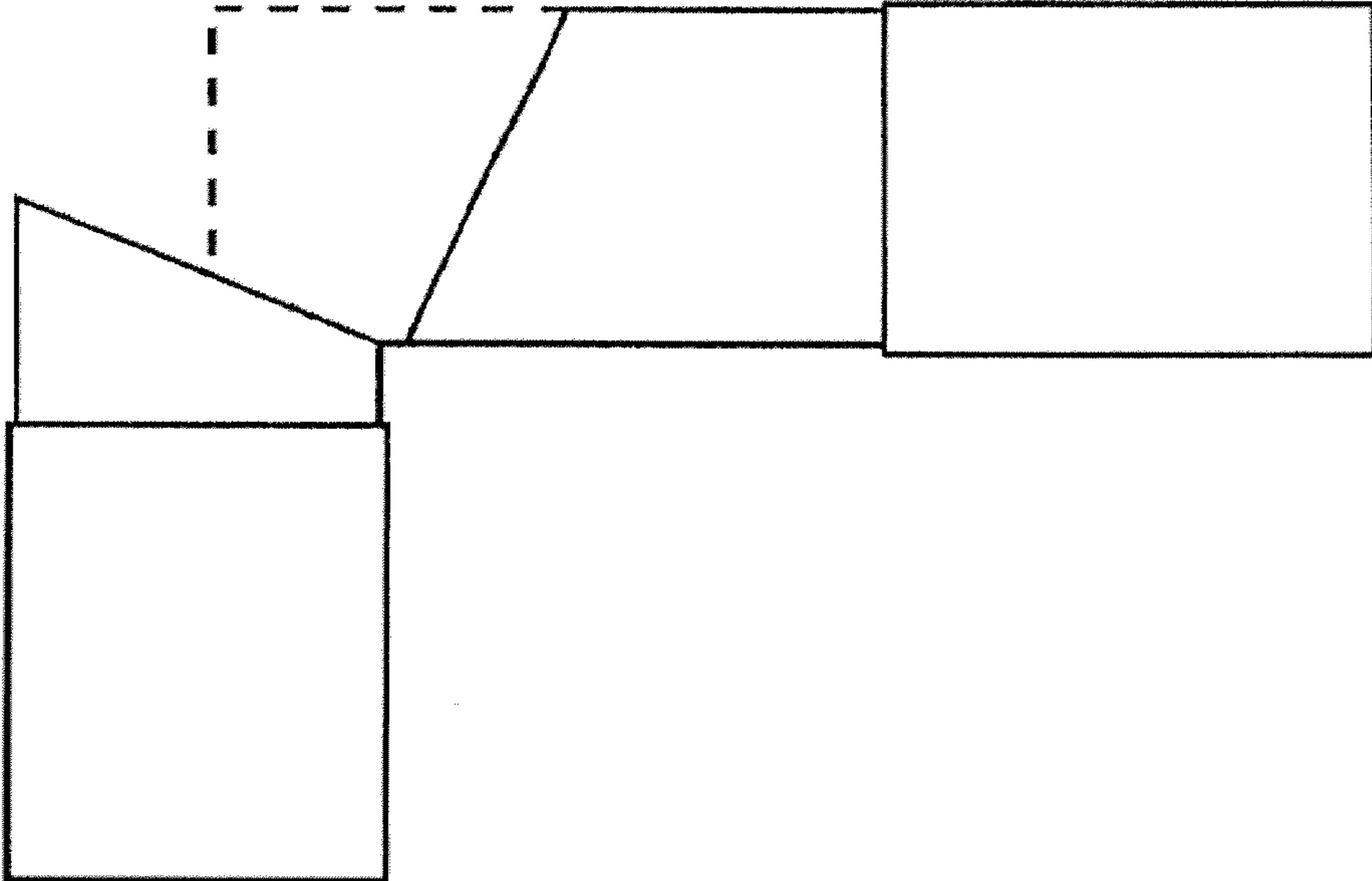

Fig 8

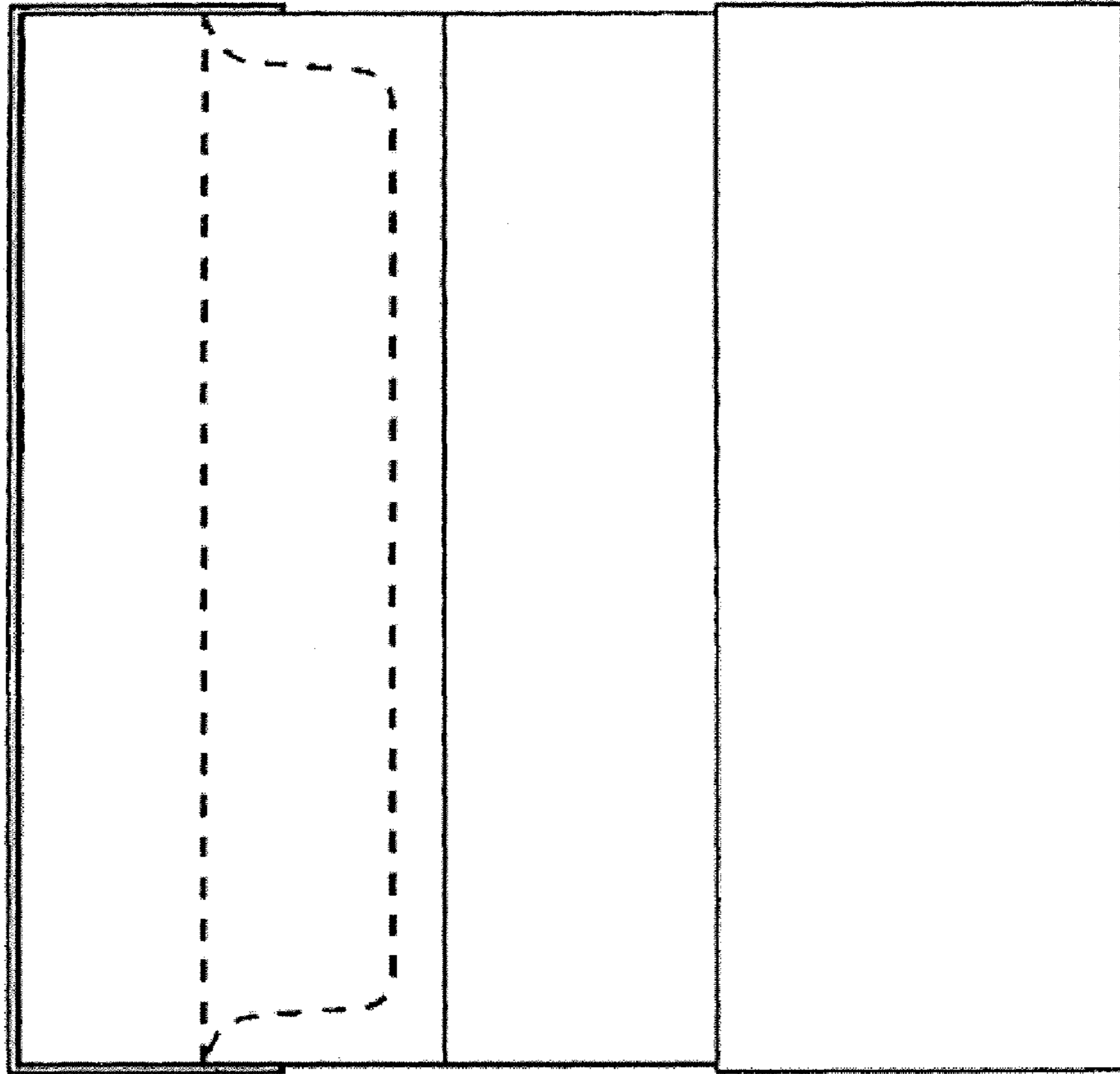

Fig 9

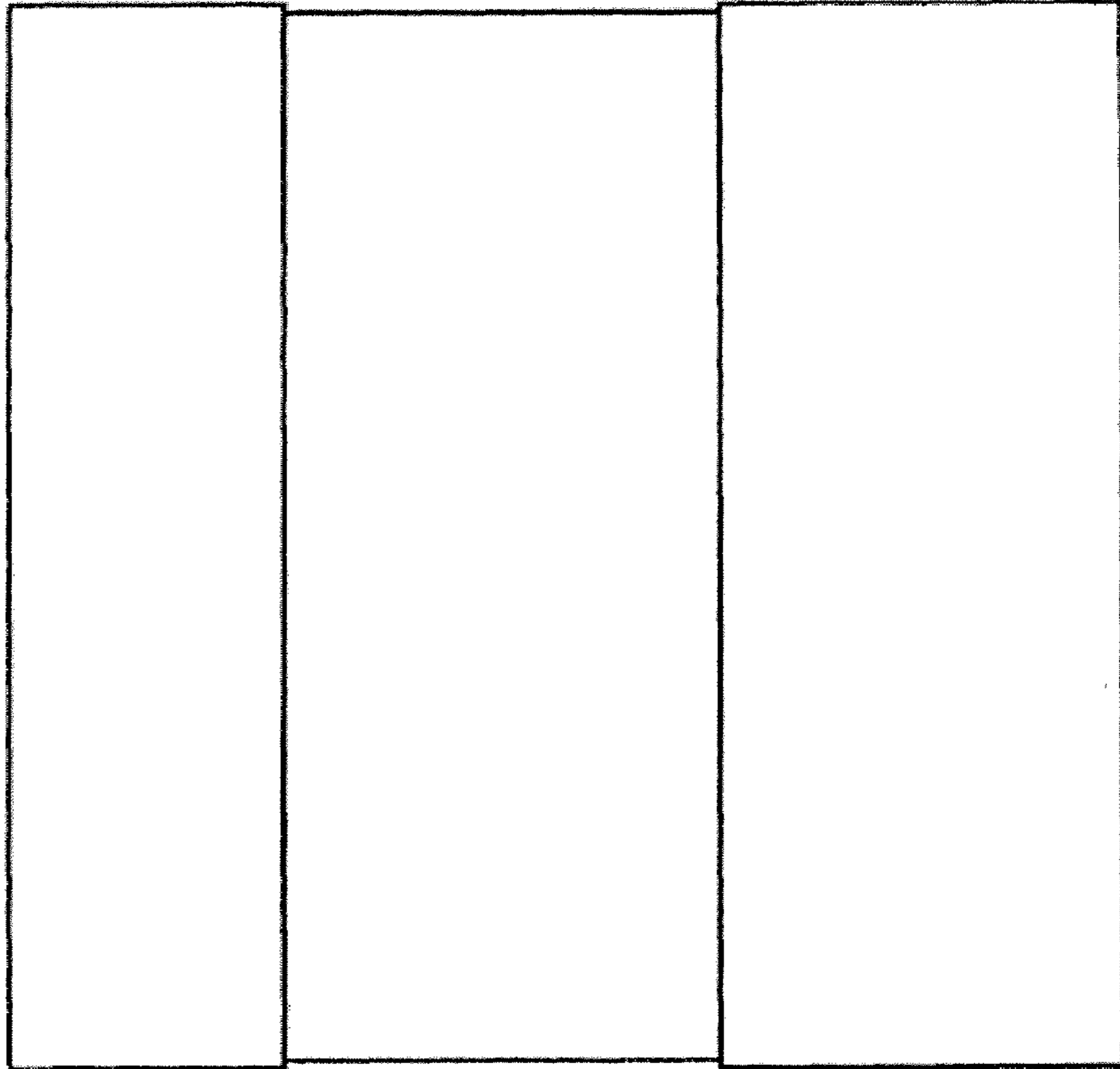

Fig 10

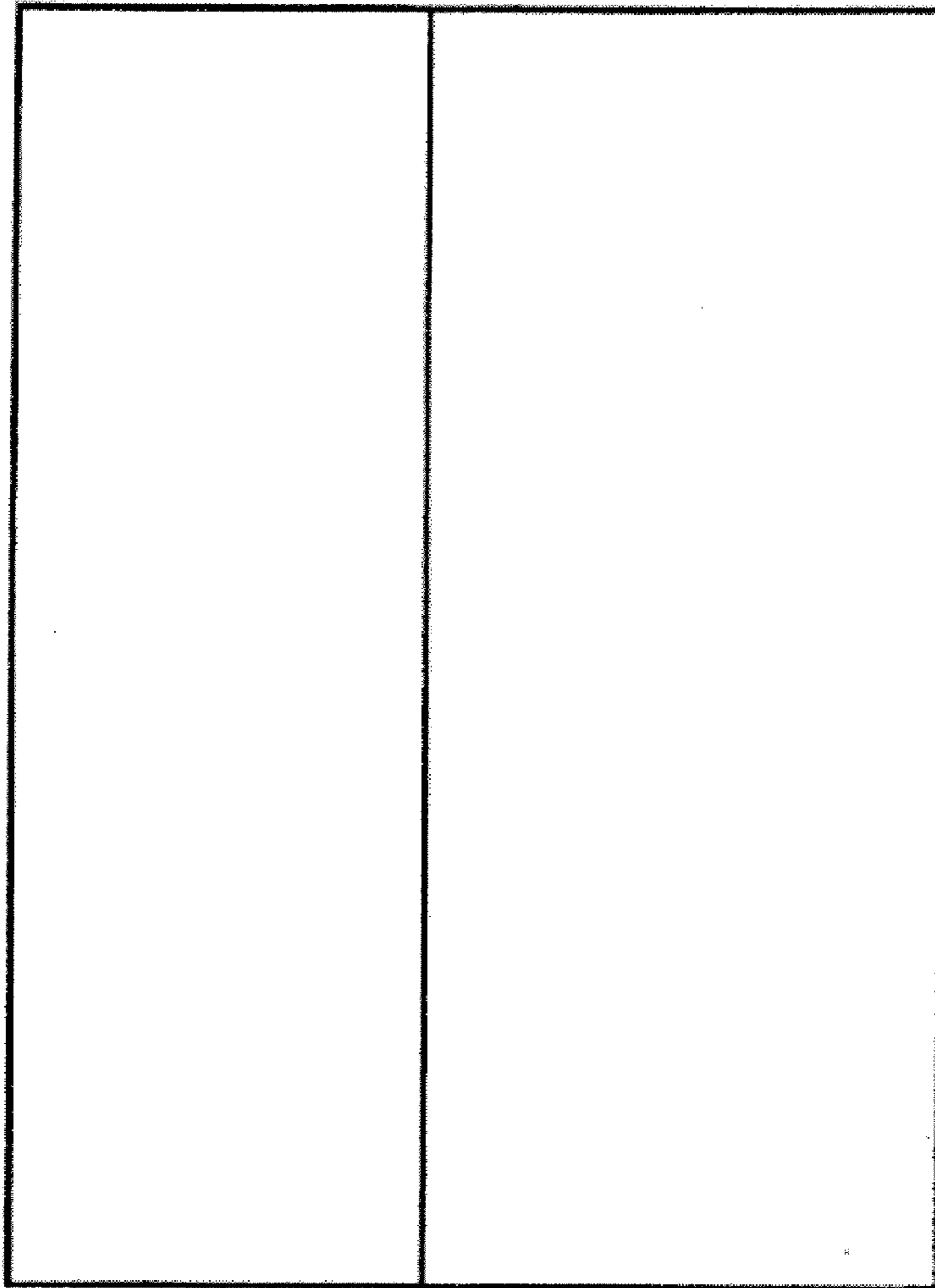

Fig 11

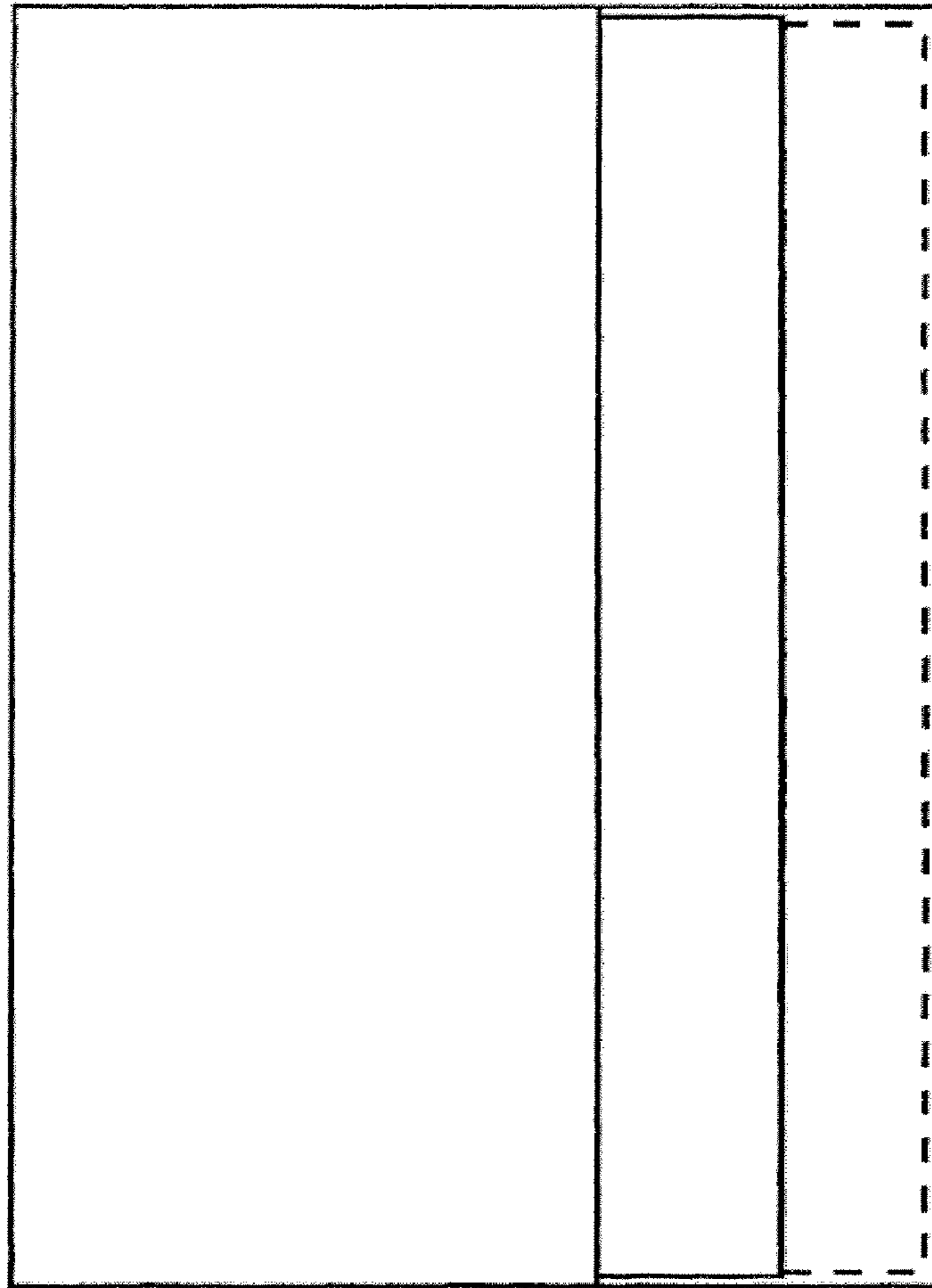

Fig 12

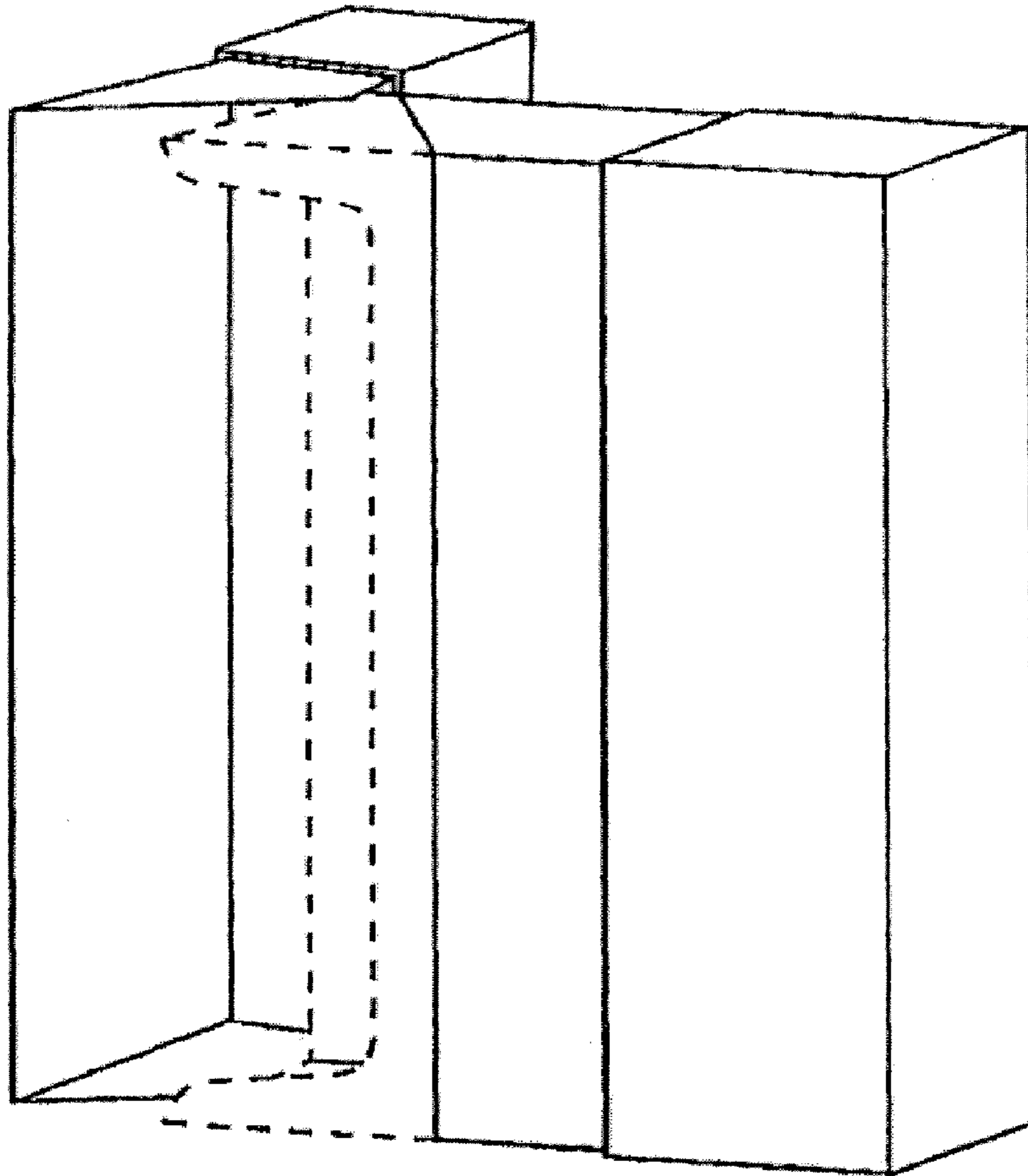

Fig 13