

US00D595067S

(12) **United States Design Patent**  
**Weigand et al.**

(10) **Patent No.:** **US D595,067 S**  
(45) **Date of Patent:** **\*\* Jun. 30, 2009**

(54) **CARD DISPLAY**

(75) Inventors: **Christopher P. Weigand**, Sagamore Hills, OH (US); **Julie Post-Smith**, Broadview Hts, OH (US); **Steve Laserson**, University Heights, OH (US); **Anne Marie Thomas**, Westlake, OH (US); **Sharon Schneider**, Richfield, OH (US); **Carly Price**, Evanston, IL (US); **Valeria Cardoso**, Chicago, IL (US); **Chrisitan Schmidt**, Brooklyn, NY (US); **Mark Jones**, Evanston, IL (US); **Paul Mougey**, Chicago, IL (US); **Travis Lee**, Chicago, IL (US); **John Grimley**, Kenosha, WI (US); **Jay Highland**, Columbus, OH (US); **Katie Doran**, Arlington, VA (US); **Lori Mukoyama**, Chicago, IL (US)

D311,465 S *	10/1990	Prendergast	.....	D6/461
D318,585 S *	7/1991	Duff et al.	.....	D6/479
D331,160 S *	11/1992	Brunner	.....	D6/414
D332,883 S *	2/1993	Staude	.....	D6/467
D335,785 S *	5/1993	Winter et al.	.....	D6/467
D369,043 S *	4/1996	Parker	.....	D6/476
D395,367 S *	6/1998	DePottety et al.	.....	D6/455
D397,561 S *	9/1998	DePottety et al.	.....	D6/455
D486,673 S *	2/2004	Hessell	.....	D6/474
D486,982 S *	2/2004	Hessell	.....	D6/479

\* cited by examiner

*Primary Examiner*—Caron Veynar  
*Assistant Examiner*—Abraham Bahta  
(74) *Attorney, Agent, or Firm*—Roetzel & Andress

(73) Assignee: **American Greetings Corporation**

(57) **CLAIM**

(\*\*) Term: **14 Years**

The ornamental design for a card display, as shown and described.

(21) Appl. No.: **29/281,343**

(22) Filed: **Jun. 21, 2007**

**DESCRIPTION**

(51) **LOC (9) Cl.** ..... **06-04**  
(52) **U.S. Cl.** ..... **D6/468**  
(58) **Field of Classification Search** ..... D6/449,  
D6/396, 415, 461-463, 465, 467-468, 464,  
D6/473-475, 455, 457, 332, 479; 211/42,  
211/133.2, 49.1, 50, 85.2, 134, 194; 248/346.03,  
248/53; 108/16, 91, 92; 40/124.1; 312/50,  
312/117-118

FIG. 1 is a perspective view of the card display showing our new design;  
FIG. 2 is a perspective view thereof;  
FIG. 3 is a first side view thereof;  
FIG. 4 is a second side view thereof;  
FIG. 5 is a top plan view thereof; and,  
FIG. 6 is a bottom plan view thereof.

See application file for complete search history.

The broken lines shown in the drawing are for illustrative purposes only and form no part of the claimed design.

(56) **References Cited**

**U.S. PATENT DOCUMENTS**

D154,111 S \* 6/1949 Falkenbreg ..... D6/464

**1 Claim, 4 Drawing Sheets**

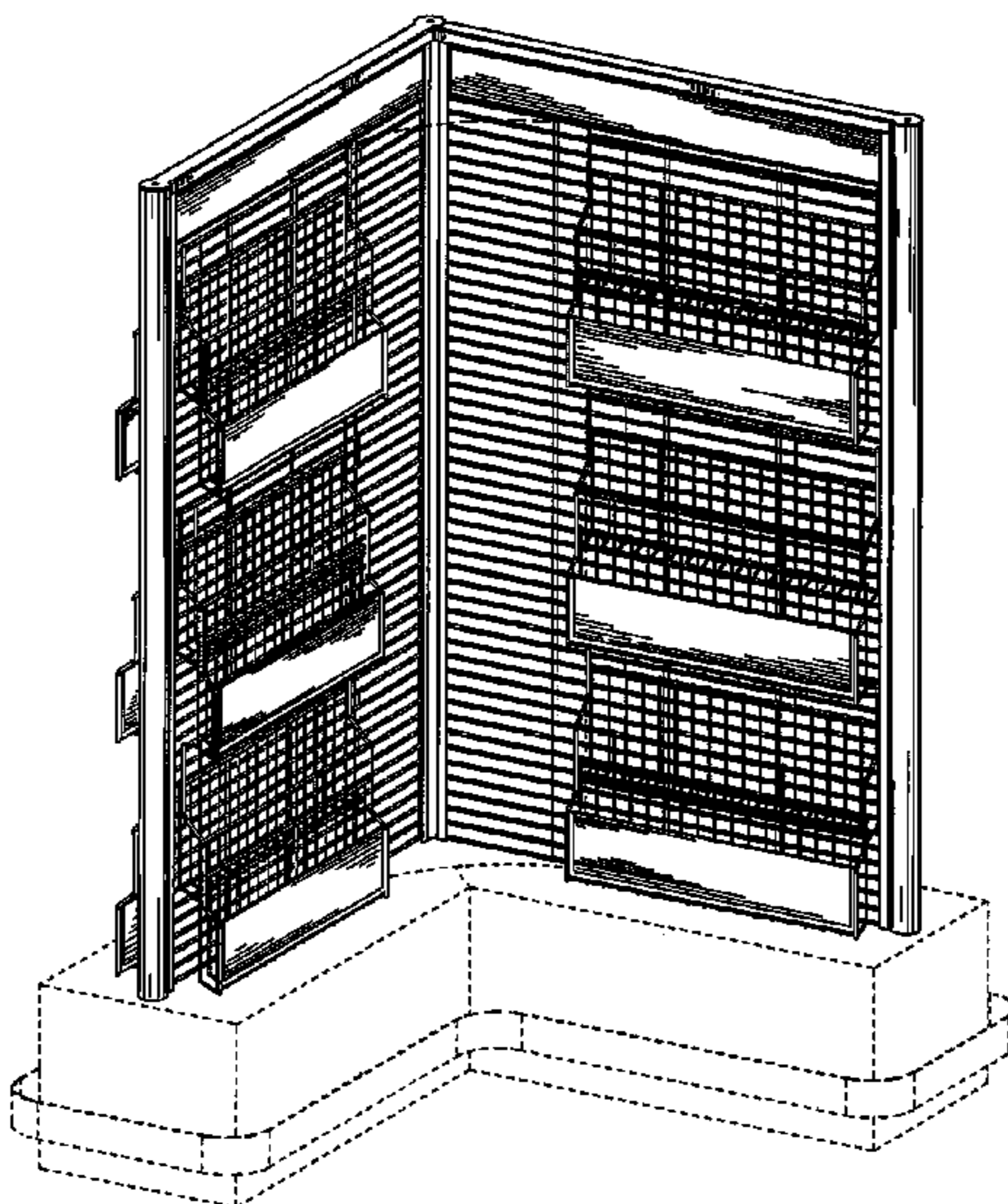

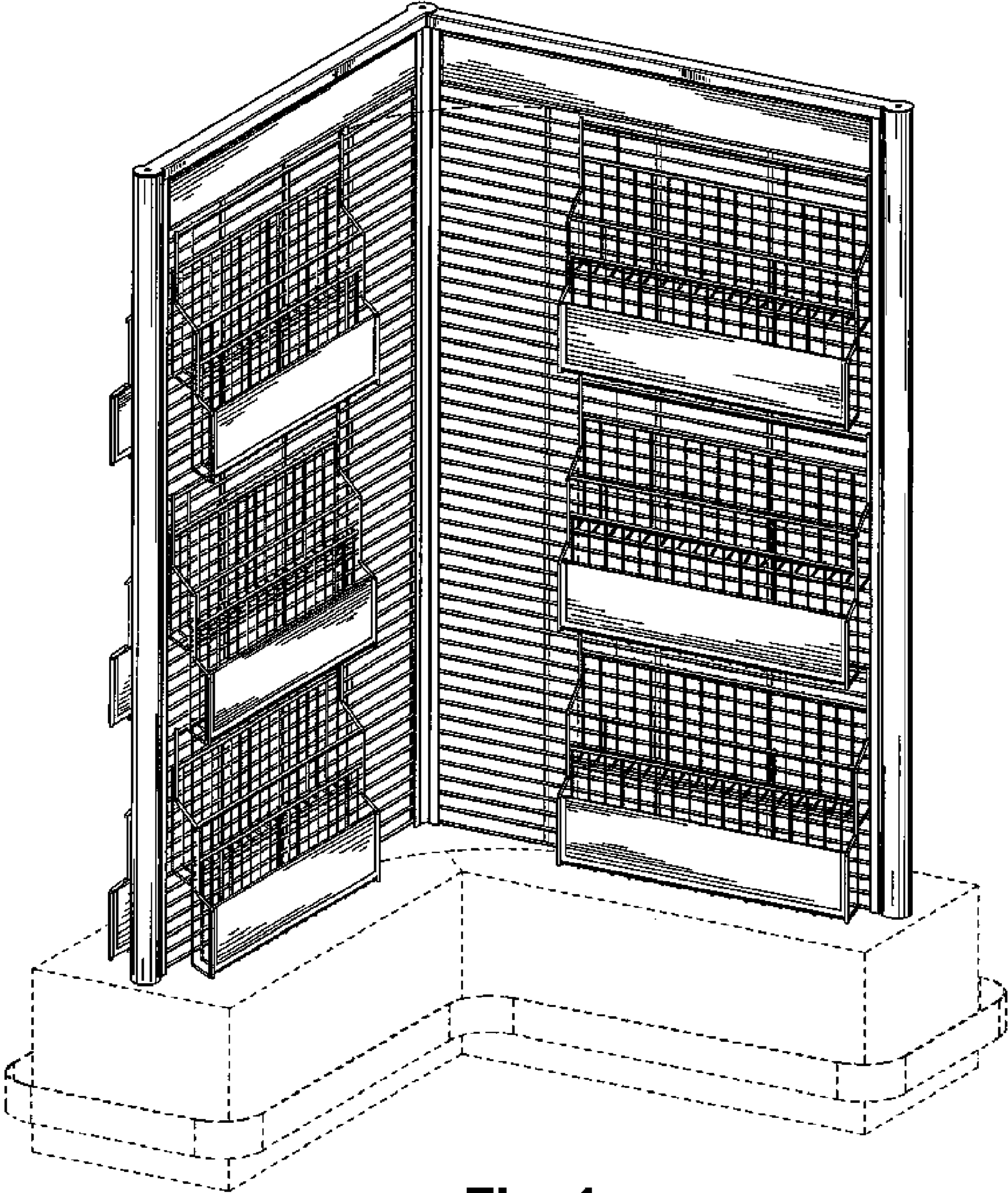
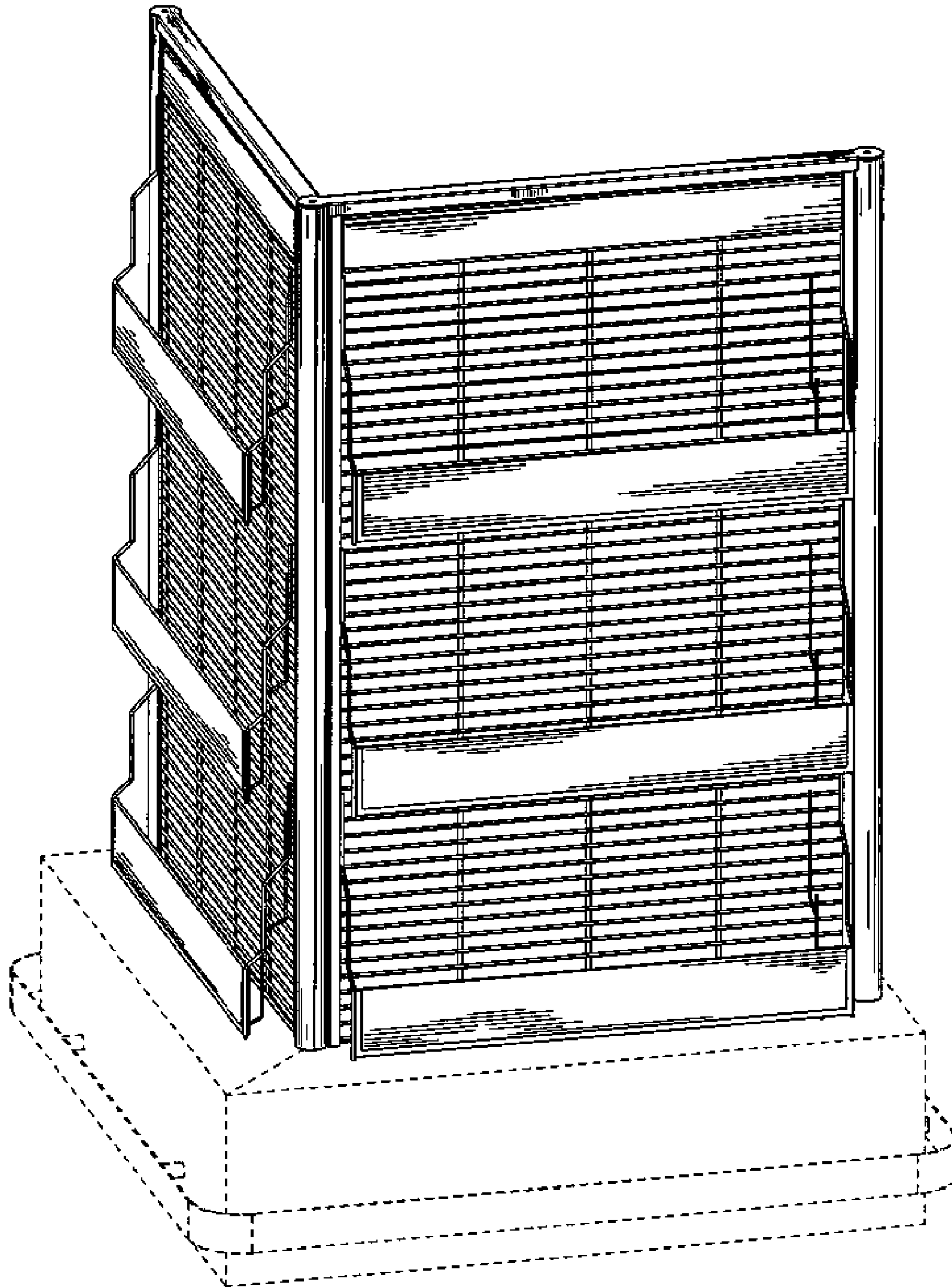

Fig. 1



**Fig. 2**



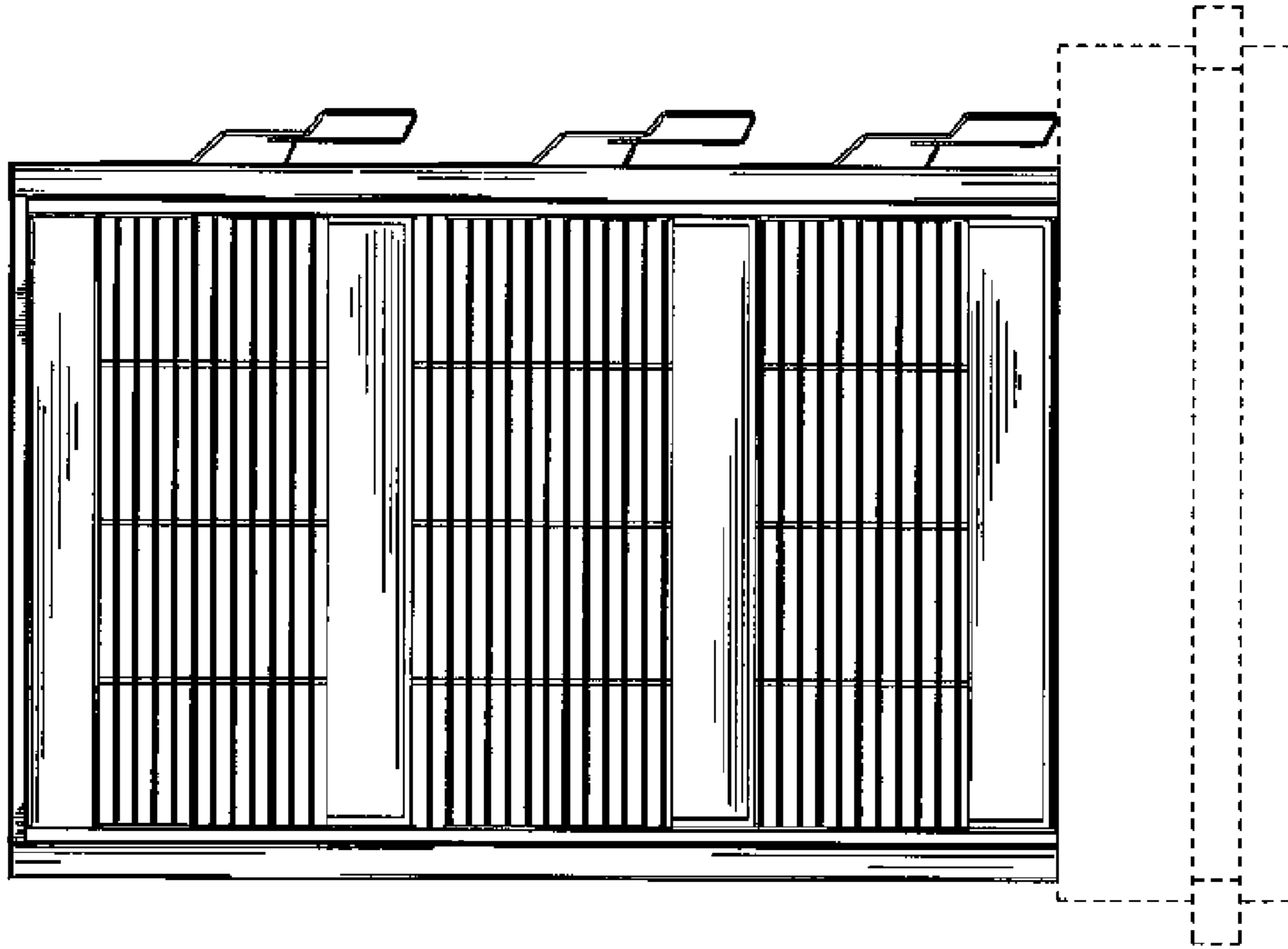

Fig. 4

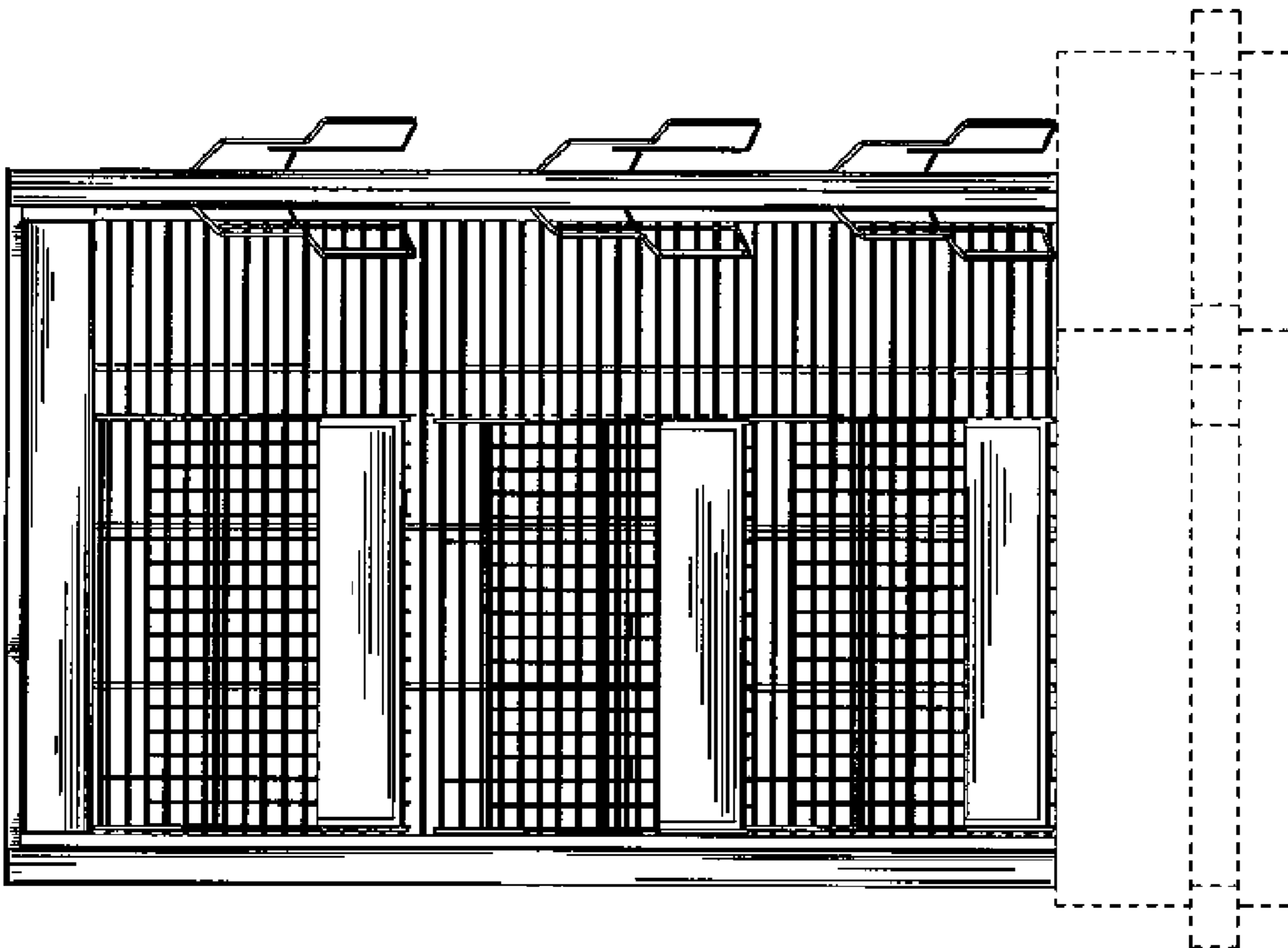

Fig. 3

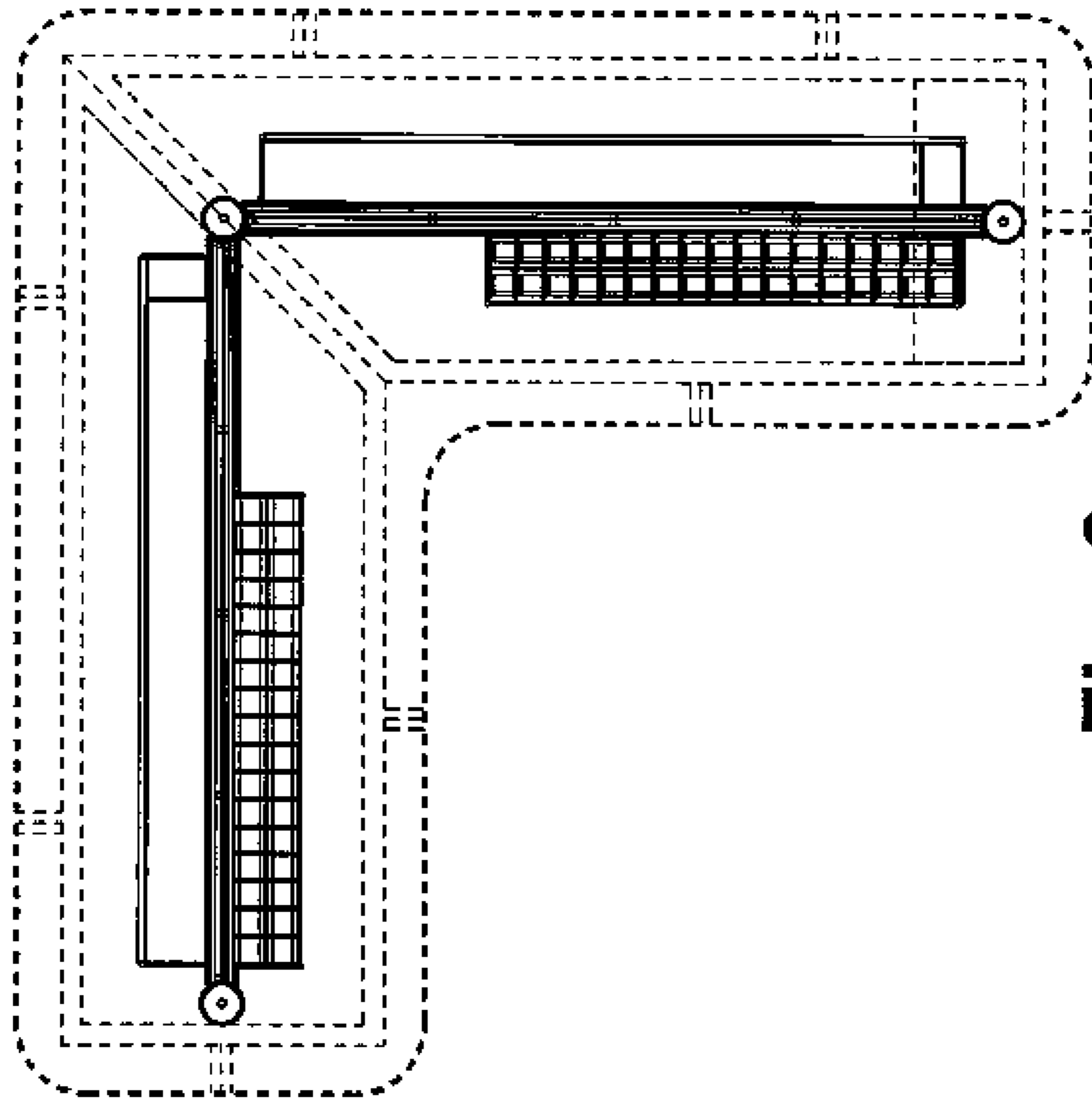

Fig. 6

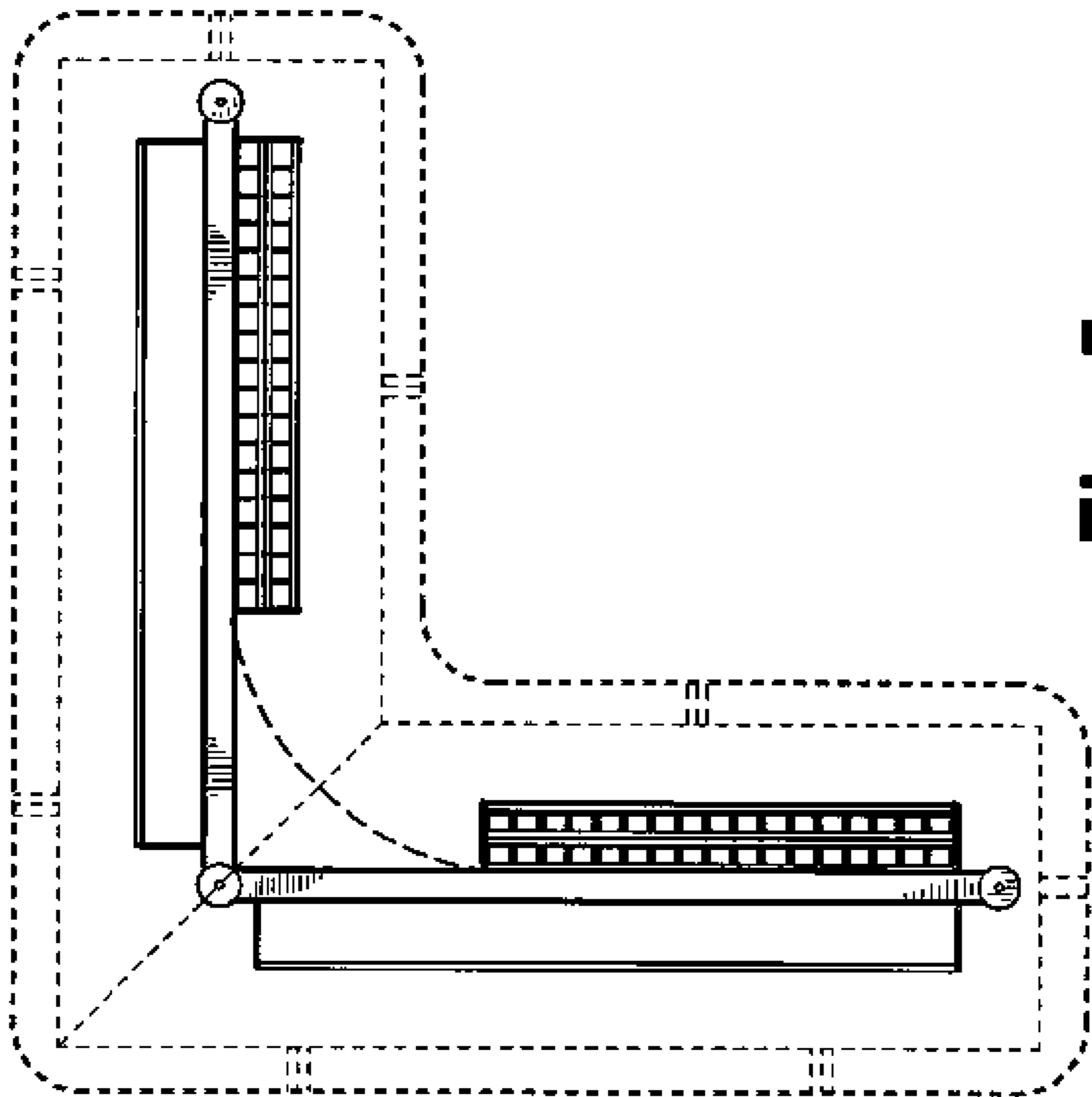

Fig. 5