

US00D594990S

(12) **United States Design Patent**
Connor

(10) **Patent No.:** **US D594,990 S**

(45) **Date of Patent:** **** Jun. 23, 2009**

(54) **ICE PACK WRAP**

(76) Inventor: **Clara Connor**, 1201 E. Walnut Ave.
#35, Tustin, CA (US) 92780

(**) Term: **14 Years**

(21) Appl. No.: **29/319,301**

(22) Filed: **Jun. 6, 2008**

(51) **LOC (9) Cl.** **28-03**

(52) **U.S. Cl.** **D24/208**

(58) **Field of Classification Search** D24/206-208,
D24/200; 607/96, 104, 108, 109, 110, 111;
219/528, 529; D6/608, 609

See application file for complete search history.

(56) **References Cited**

U.S. PATENT DOCUMENTS

D81,421 S *	6/1930	Thayer	D24/208
D242,989 S *	1/1977	Becker	D9/451
4,590,633 A *	5/1986	Pickens	5/482
D305,844 S *	2/1990	Chang	D6/598
D394,683 S *	5/1998	Ratcliff et al.	D21/604
D415,540 S *	10/1999	Sant	D21/605
D459,000 S *	6/2002	Smith et al.	D24/208

* cited by examiner

Primary Examiner—Cathron C Brooks

Assistant Examiner—Melanie Levy

(74) *Attorney, Agent, or Firm*—Klein, O'Neill & Singh, LLP

(57) **CLAIM**

The ornamental design for an ice pack wrap, as shown and described.

DESCRIPTION

FIG. 1 is a front elevational view of an ice pack wrap, in accordance with my new design, the dashed lines indicating stitching;

FIG. 2 is a top plan view of the ice pack wrap of FIG. 1;

FIG. 3 is a right side elevational view of the ice pack wrap of FIG. 1;

FIG. 4 is a left side elevational view of the ice pack wrap of FIG. 1;

FIG. 5 is a rear elevational view of the ice pack wrap of FIG. 1, the dashed lines indicating stitching; and,

FIG. 6 is a bottom plan view of the ice pack wrap of FIG. 1.

1 Claim, 2 Drawing Sheets

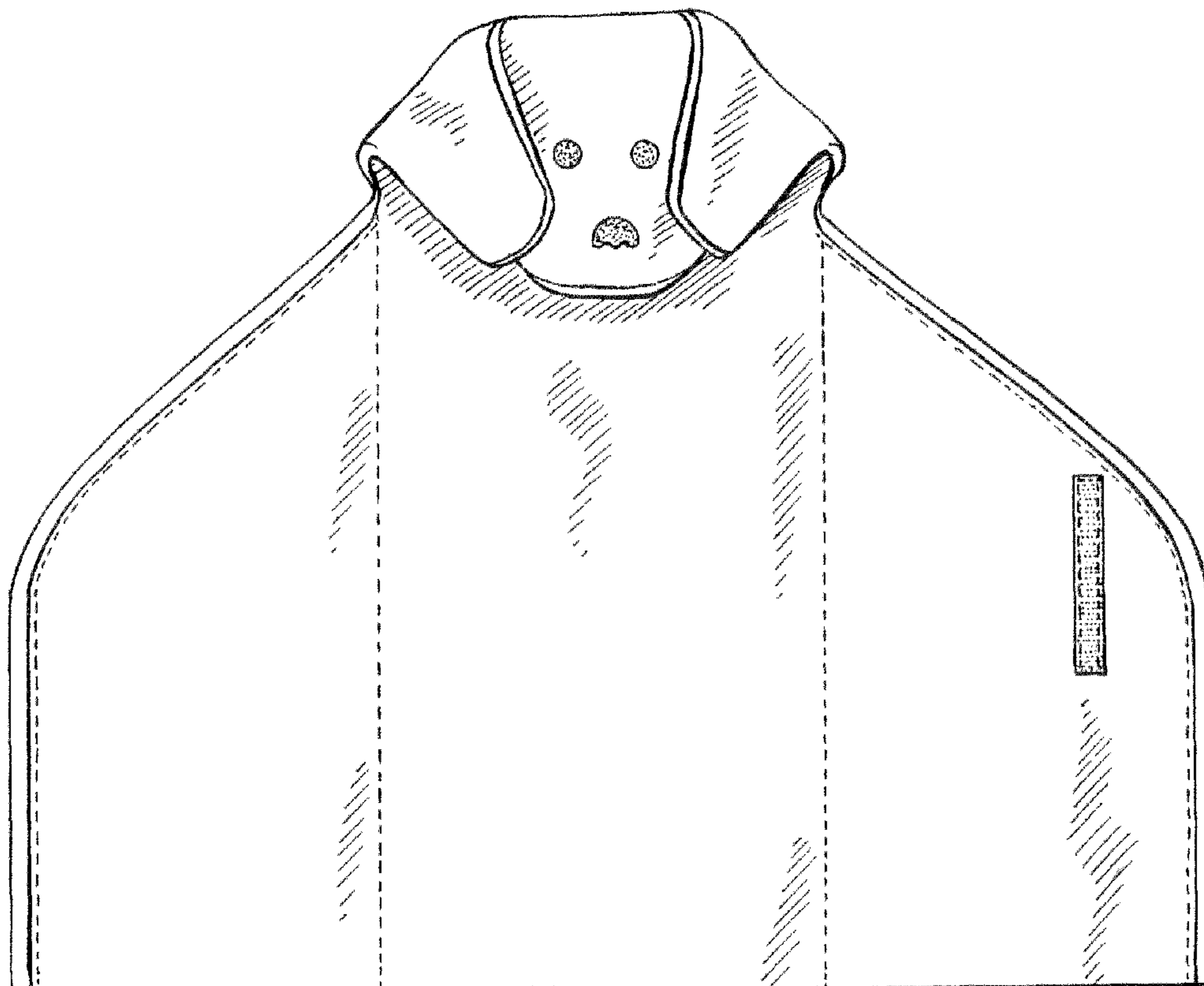

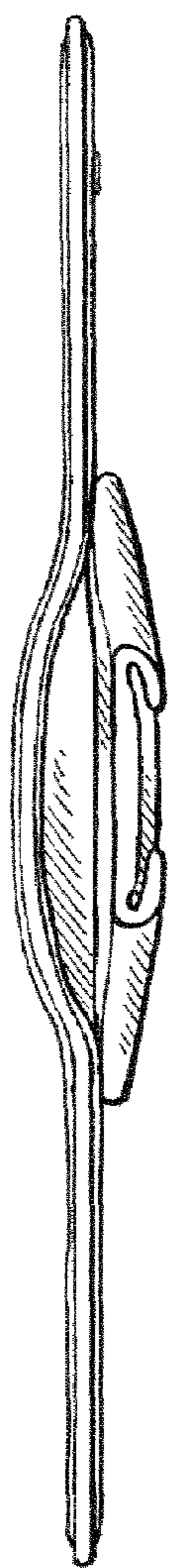

FIG. 2

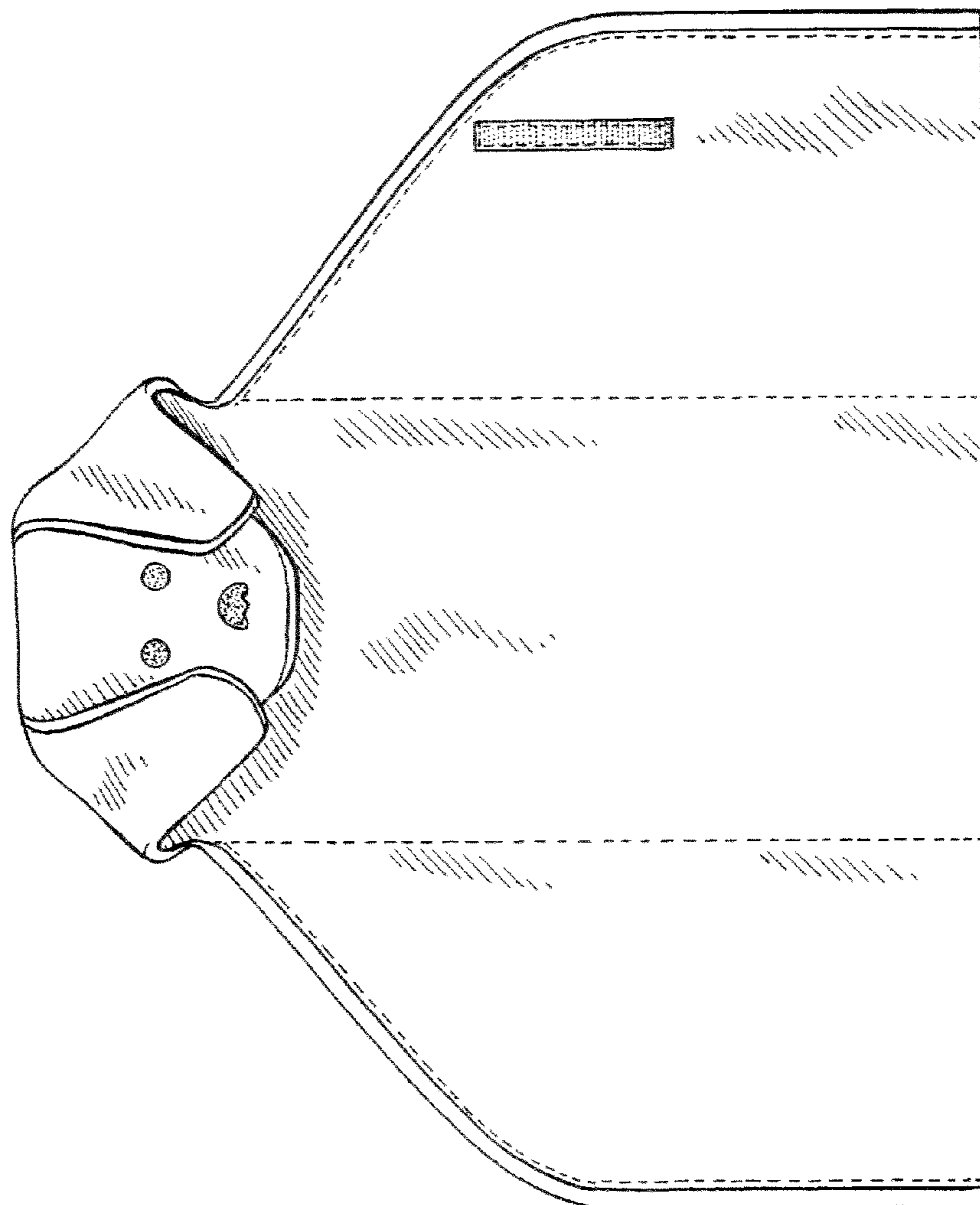

FIG. 1

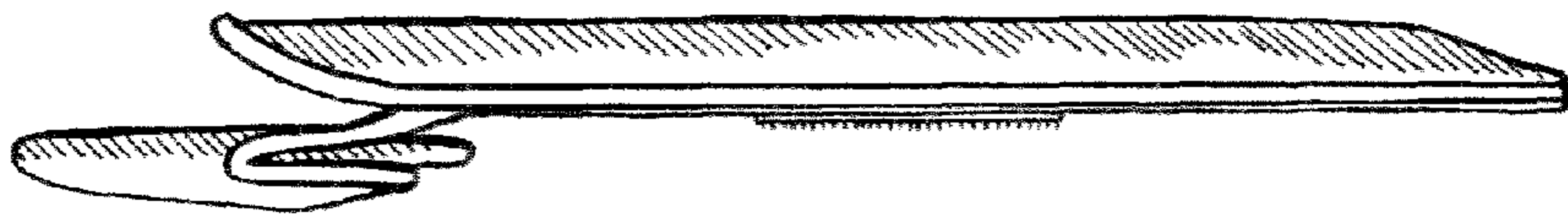

FIG. 3

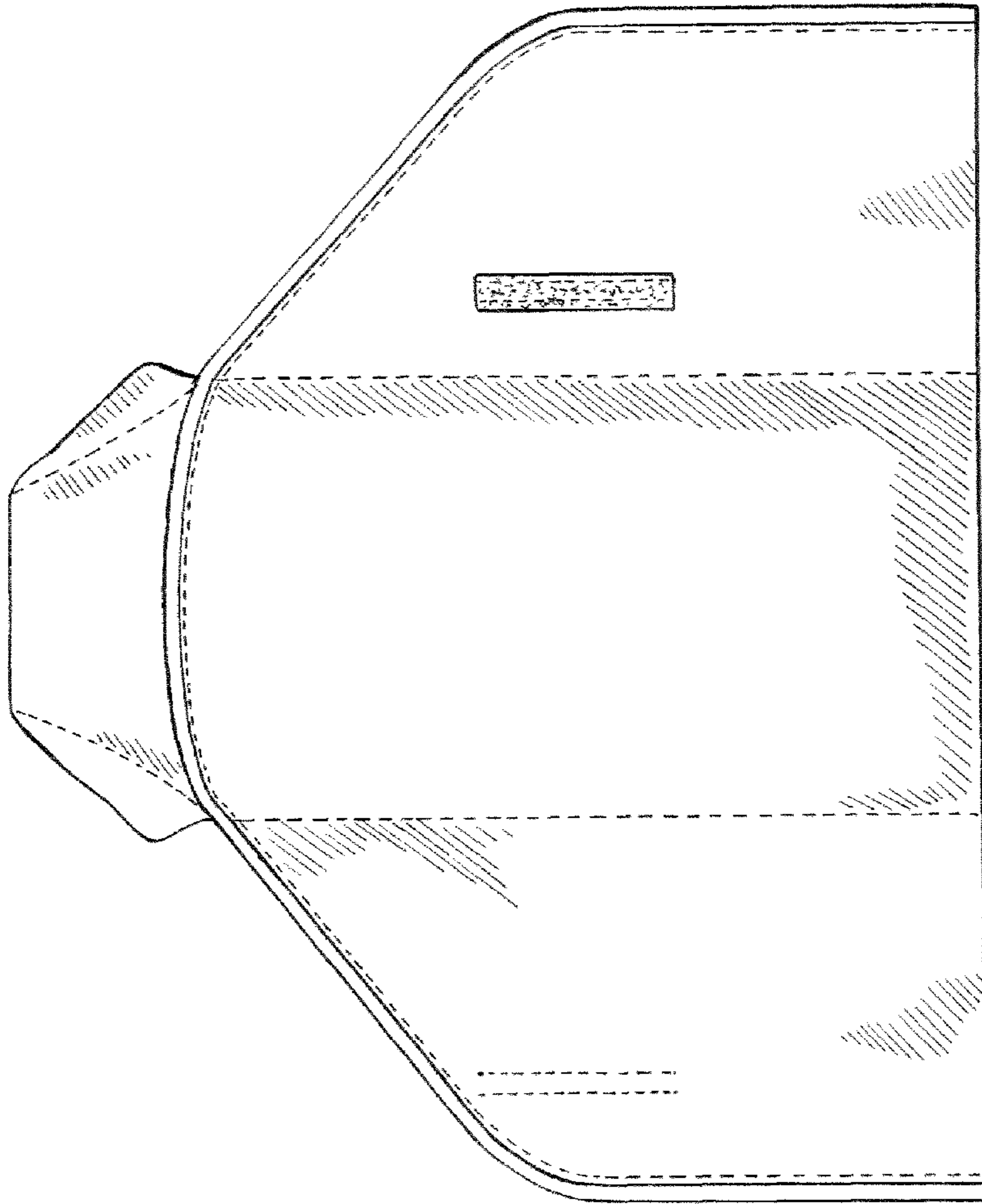

FIG. 5

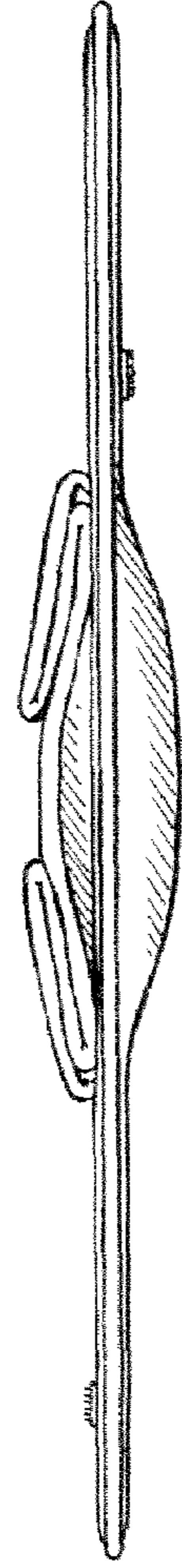

FIG. 6

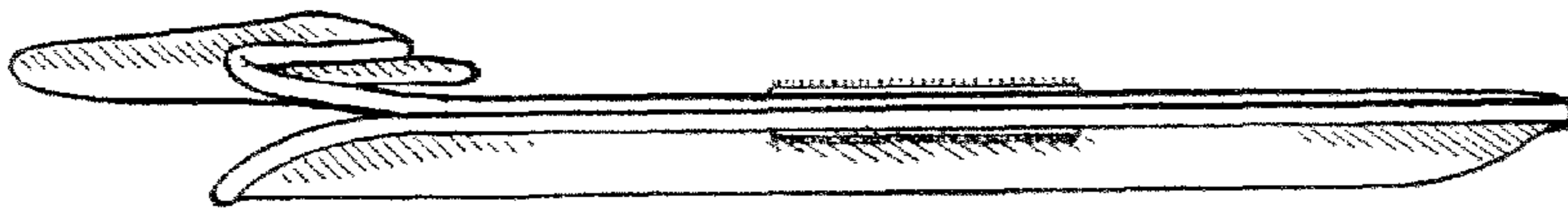

FIG. 4