

US00D594906S

(12) **United States Design Patent**  
**Ariga**

(10) **Patent No.:** **US D594,906 S**  
(45) **Date of Patent:** **\*\* Jun. 23, 2009**

(54) **CORRECTION TAPE**

(75) Inventor: **Hiroyuki Ariga**, Tokyo (JP)

(73) Assignee: **Plus Stationery Corporation**, Tokyo (JP)

(\*\*) Term: **14 Years**

(21) Appl. No.: **29/322,910**

(22) Filed: **Aug. 14, 2008**

(51) **LOC (9) Cl.** ..... **19-02**

(52) **U.S. Cl.** ..... **D19/69**

(58) **Field of Classification Search** ..... D19/66,  
D19/67, 68, 69, 70; 156/523, 257, 540, 577;  
206/411; 225/6, 25, 39, 77; 242/588, 588.1,  
242/588.2, 588.3, 588.6, 5

See application file for complete search history.

(56) **References Cited**

**U.S. PATENT DOCUMENTS**

D355,934 S *	2/1995	Oga et al.	.....	D19/69
D410,494 S	6/1999	Hoffmann		
D410,955 S	6/1999	Hoffmann		
D421,059 S	2/2000	Shimizu		
D421,060 S	2/2000	Kelders et al.		
D424,619 S	5/2000	Katani		
D436,625 S *	1/2001	Katami	.....	D19/69
D438,567 S *	3/2001	Van Den Berg	.....	D19/69
D446,246 S *	8/2001	Kimura	.....	D19/69
D456,450 S *	4/2002	Kimura	.....	D19/69
D466,938 S	12/2002	Lee		
D466,939 S *	12/2002	Lee	.....	D19/69
D476,035 S *	6/2003	Katami	.....	D19/69
6,684,924 B1	2/2004	Kelders et al.		
D494,221 S *	8/2004	Suzuki	.....	D19/69
D498,498 S *	11/2004	Ono	.....	D19/69
D524,373 S *	7/2006	Kimura	.....	D19/69

D527,766 S *	9/2006	Mitsui et al.	.....	D19/69
D555,200 S *	11/2007	Ono	.....	D19/69
D559,911 S *	1/2008	Kai et al.	.....	D19/69
D574,431 S *	8/2008	Kouda	.....	D19/69
D577,771 S *	9/2008	Kouda	.....	D19/69
D579,499 S *	10/2008	Rushe et al.	.....	D19/69
2005/0155717 A1 *	7/2005	Mitsui et al.	.....	156/577

\* cited by examiner

*Primary Examiner*—Cathron C Brooks

*Assistant Examiner*—Austin Murphy

(74) *Attorney, Agent, or Firm*—William J. Sapone; Coleman Sudol Sapone P.C.

(57) **CLAIM**

I claim the ornamental design for a correction tape, as shown and described.

**DESCRIPTION**

FIG. 1 is a top view of the correction tape showing my new design, the hash marks appearing in the drawings indicating transparent sections of the design;

FIG. 2 is a right side view thereof;

FIG. 3 is a bottom view thereof;

FIG. 4 is a left side view thereof;

FIG. 5 is a front view thereof;

FIG. 6 is a rear view thereof;

FIG. 7 is a perspective view thereof; and,

FIG. 8 is a perspective view thereof with a cover for exposing the tape dispensing nozzle removed.

The broken lines showing various features in the drawings are for illustrative purposes only and those features form no part of the claimed design.

**1 Claim, 2 Drawing Sheets**

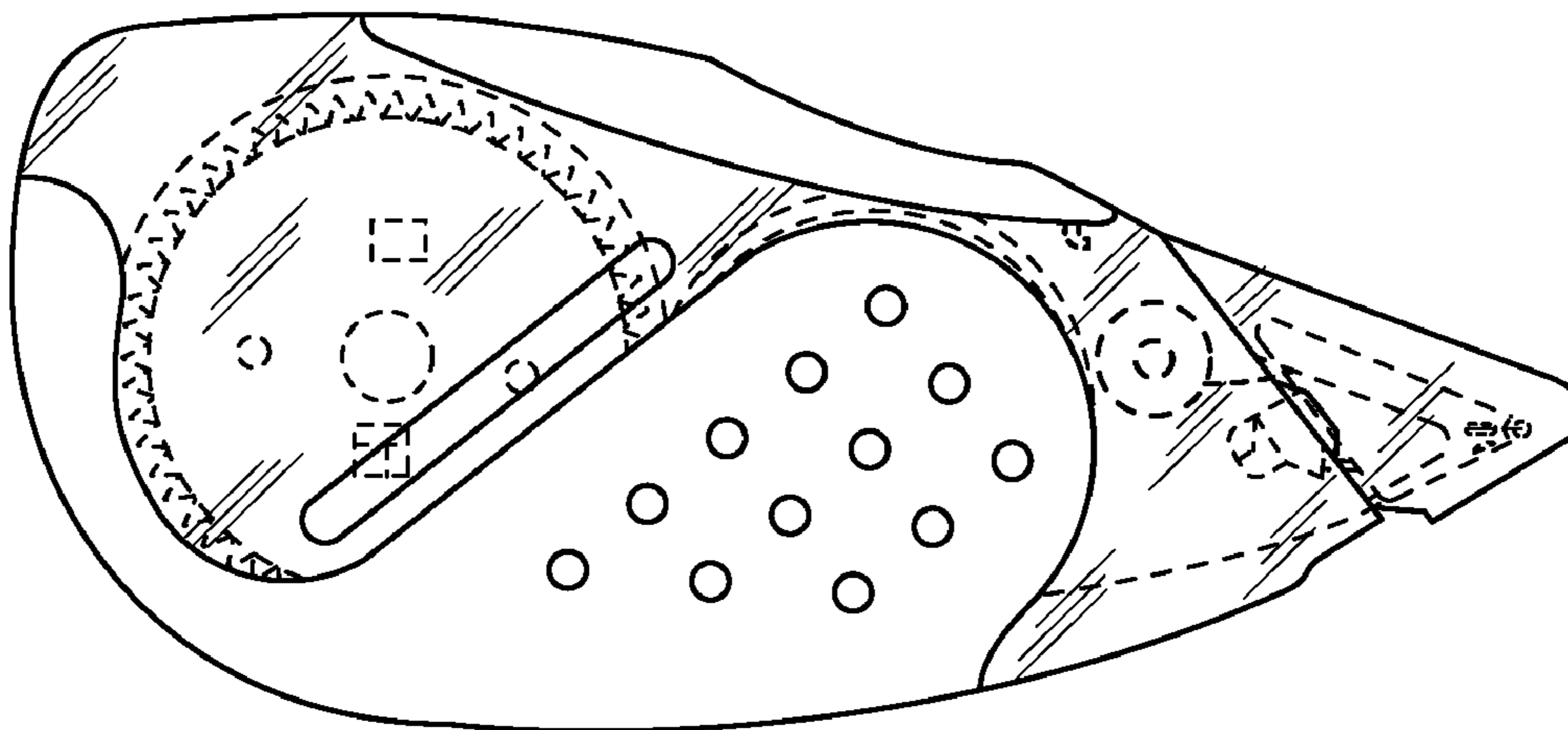

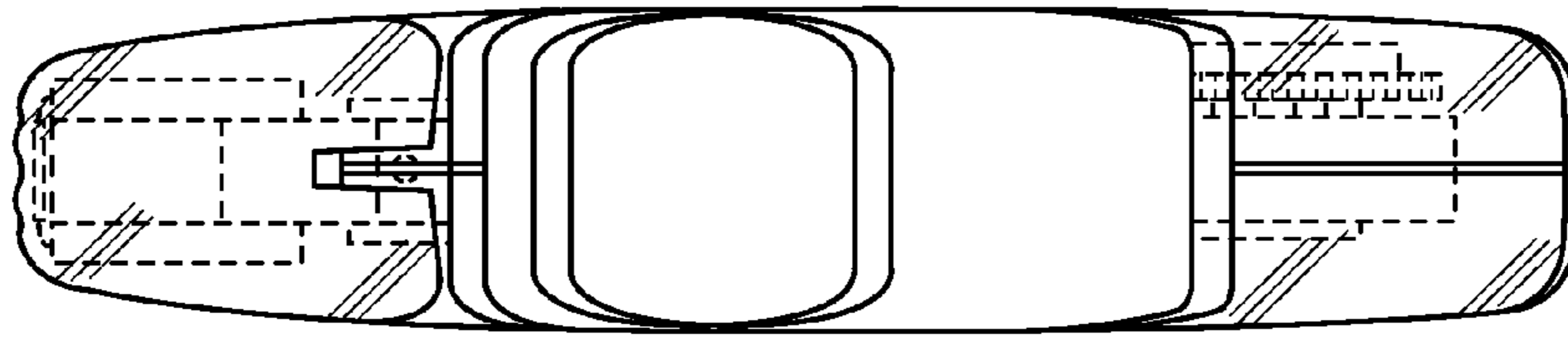

FIG. 1

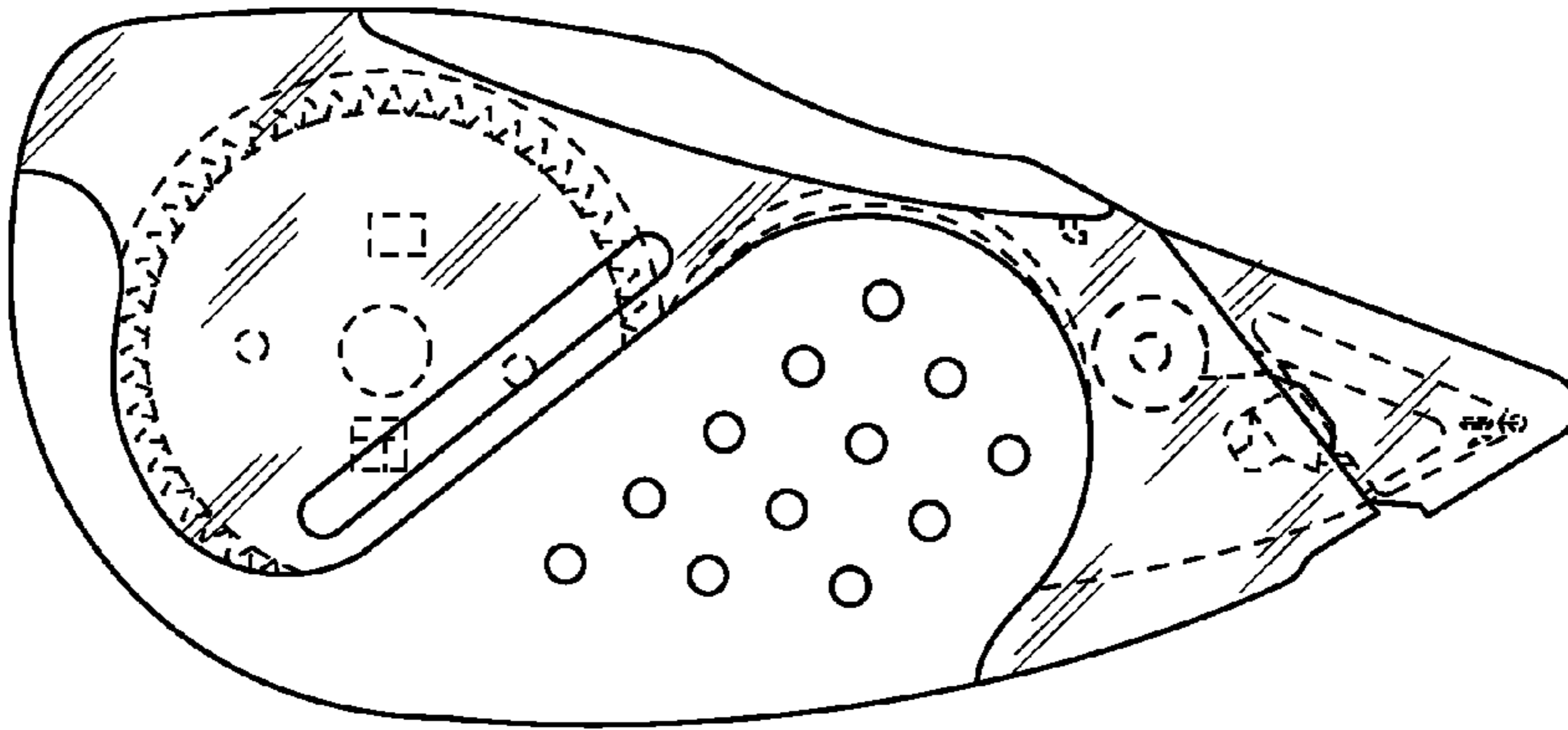

FIG. 2

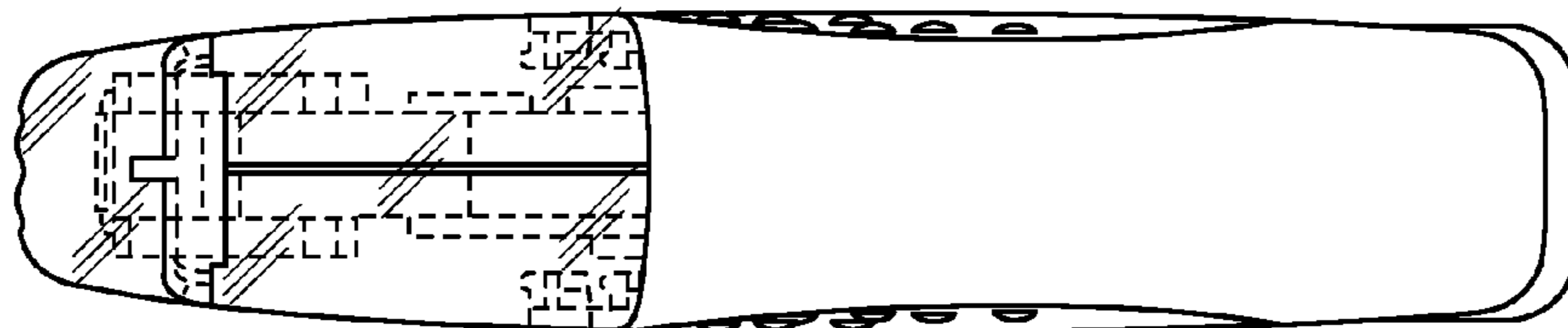

FIG. 3

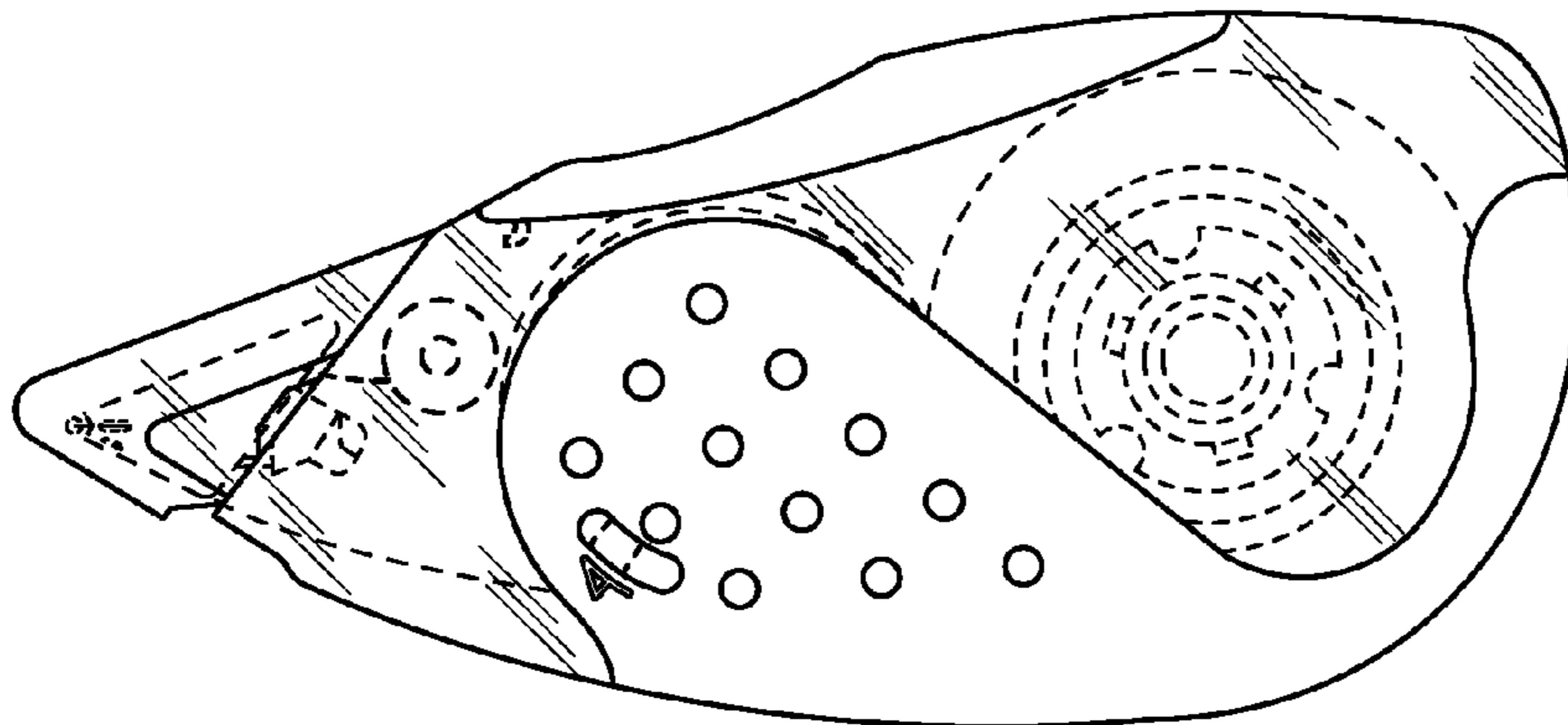

FIG. 4

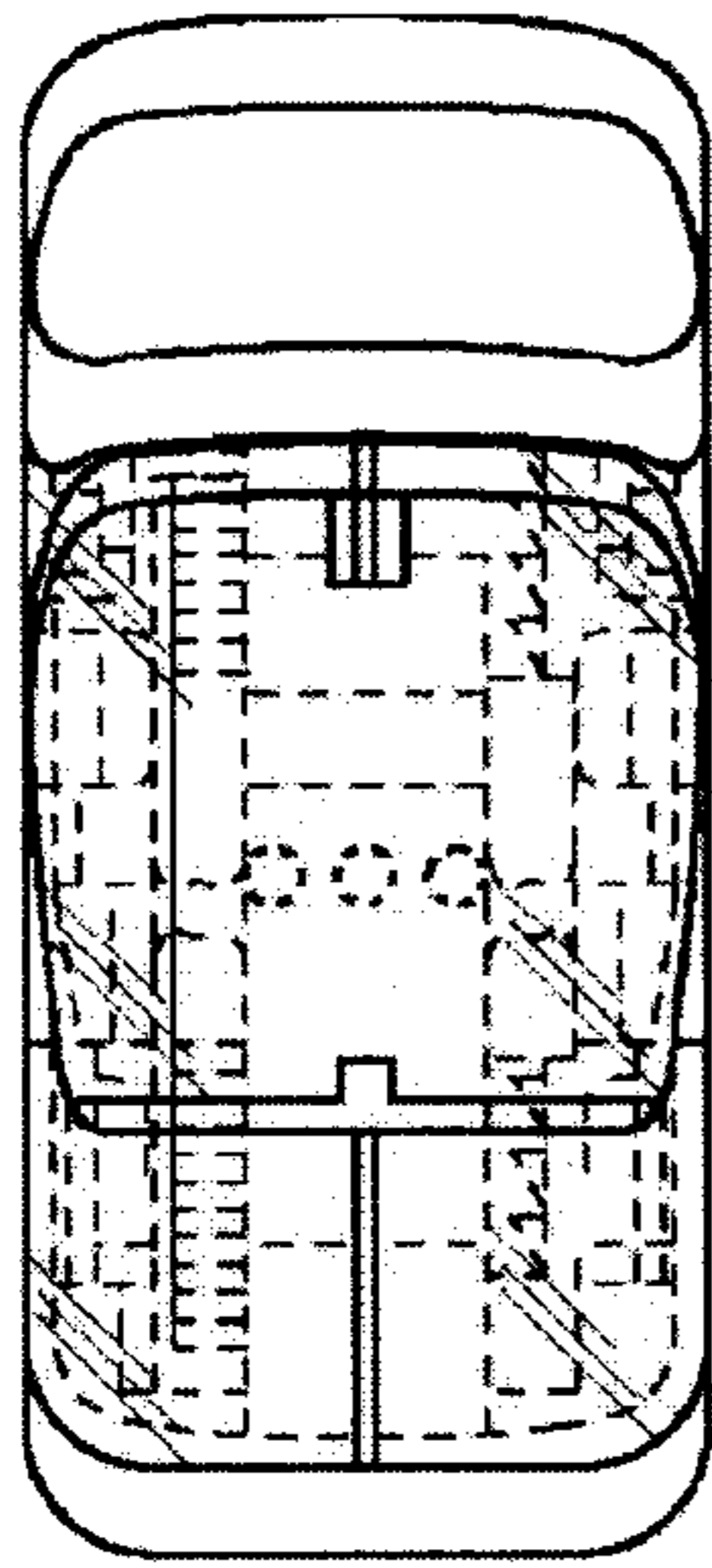

FIG. 5

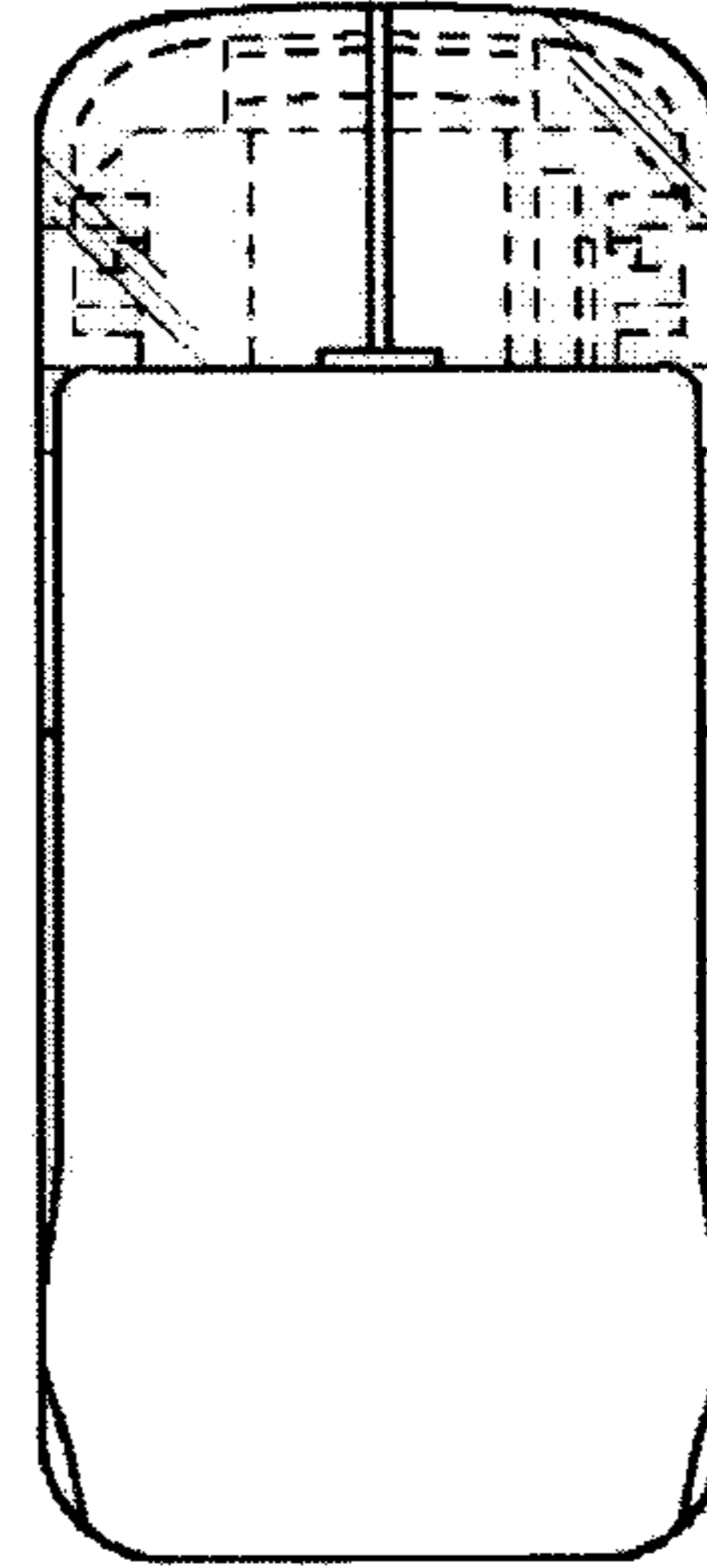

FIG. 6

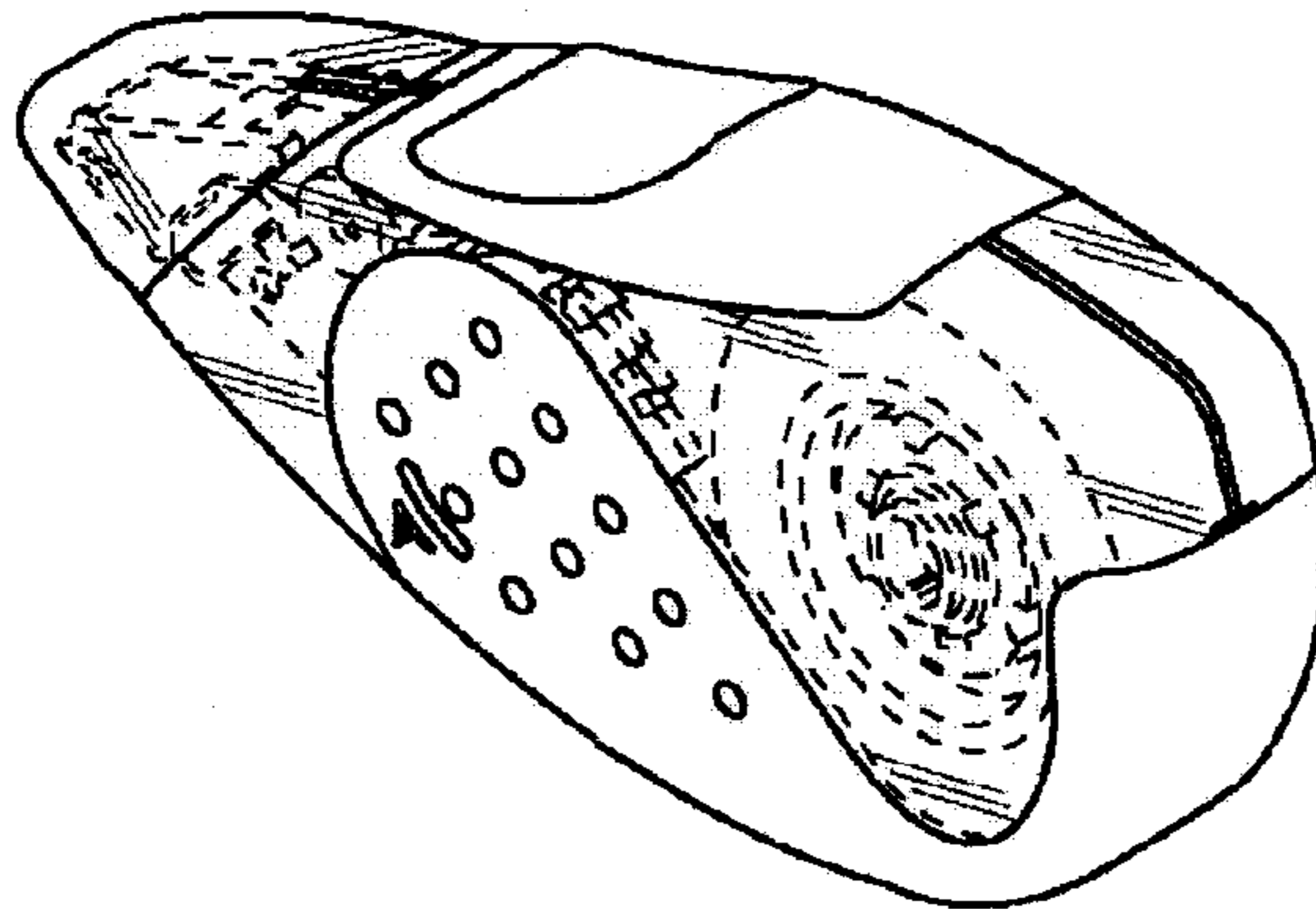

FIG. 7

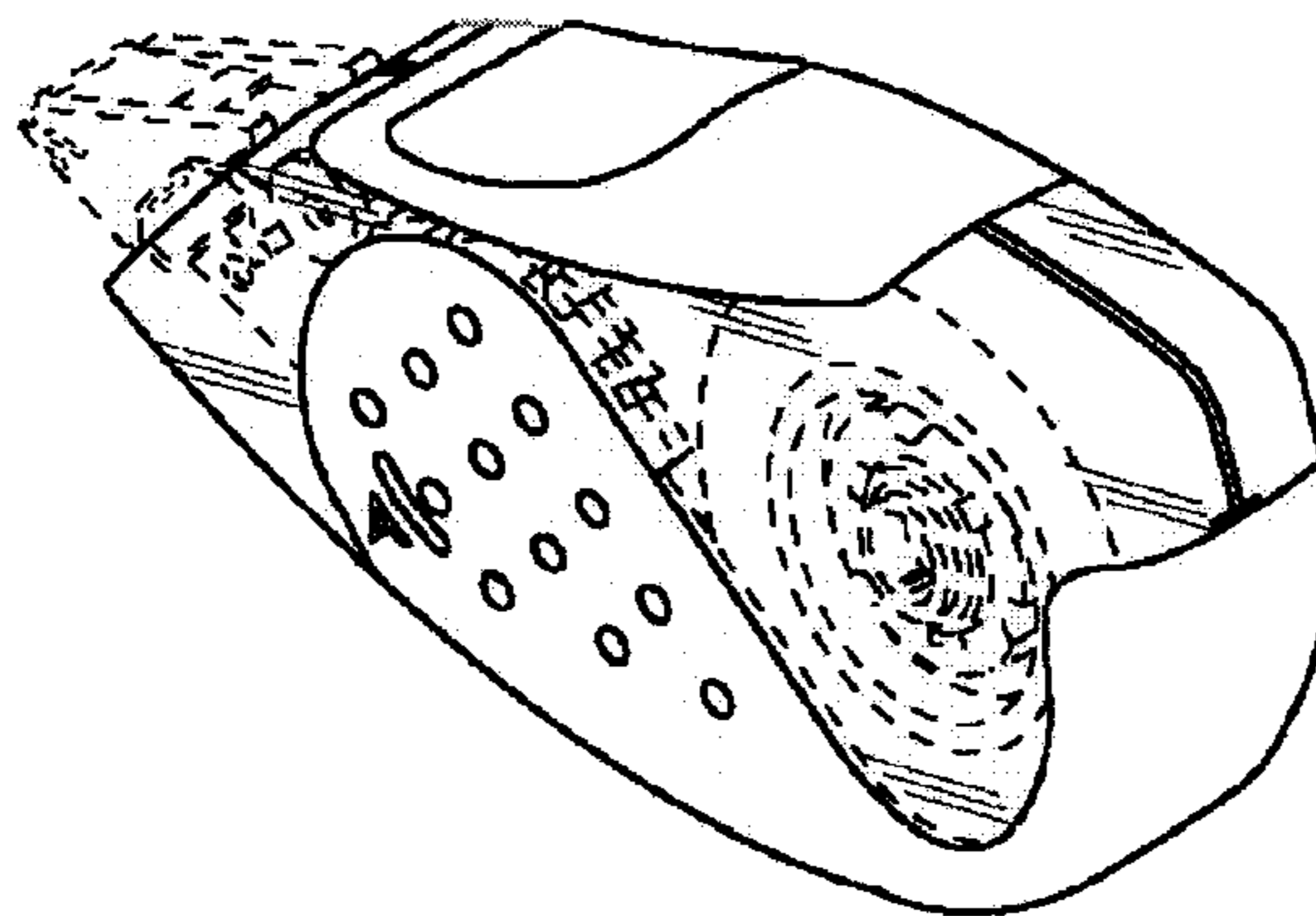

FIG. 8