

US00D594887S

(12) **United States Design Patent**  
**Cigarini**

(10) **Patent No.:** **US D594,887 S**

(45) **Date of Patent:** **\*\* Jun. 23, 2009**

(54) **BENCH CHAIN GRINDER**

(75) Inventor: **Enrico Cigarini**, San Bartolomeo (IT)

(73) Assignee: **TECOMEC S.p.A.**, Bagnolo in Piano (IT)

(\*\*) Term: **14 Years**

(21) Appl. No.: **29/323,257**

(22) Filed: **Aug. 21, 2008**

**Related U.S. Application Data**

(62) Division of application No. 29/297,194, filed on Nov. 6, 2007.

(30) **Foreign Application Priority Data**

Oct. 12, 2007 (CA) ..... 122683

(51) **LOC (9) Cl.** ..... **15-09**

(52) **U.S. Cl.** ..... **D15/125**

(58) **Field of Classification Search** ..... D8/61,  
D8/64; D15/123, 124, 125; 144/1 A, 1 R,  
144/16; 451/72, 259-262, 310, 365  
See application file for complete search history.

(56) **References Cited**

**U.S. PATENT DOCUMENTS**

3,071,026 A \* 1/1963 De Witt ..... 76/40  
3,779,103 A \* 12/1973 Silvey ..... 76/80.5  
3,877,324 A \* 4/1975 Silvey ..... 76/80.5  
4,416,169 A \* 11/1983 Silvey ..... 76/80.5  
4,836,058 A \* 6/1989 Shepherd ..... 76/80.5

5,117,713 A \* 6/1992 Markusson ..... 76/40  
5,525,095 A \* 6/1996 Baughman ..... 451/72  
D458,617 S \* 6/2002 Wang ..... D15/124  
7,175,512 B2 \* 2/2007 Huntington et al. .... 451/234  
D559,872 S \* 1/2008 Pfaff ..... D15/124  
2002/0045404 A1 \* 4/2002 Cantoro ..... 451/8  
2005/0183545 A1 \* 8/2005 Huntington et al. .... 76/80.5

\* cited by examiner

*Primary Examiner*—Sandra Snapp

*Assistant Examiner*—Patricia Palasik

(74) *Attorney, Agent, or Firm*—Pearne & Gordon LLP

(57) **CLAIM**

The ornamental design for a bench chain grinder, as shown and described.

**DESCRIPTION**

FIG. 1 is a front-right perspective view of a bench chain grinder, showing my new design;

FIG. 2 is a front elevational view thereof;

FIG. 3 is a left side elevational view thereof;

FIG. 4 is a back elevational view thereof;

FIG. 5 is a right side elevational view thereof;

FIG. 6 is a top plan view thereof;

FIG. 7 is a bottom plan view thereof; and,

FIG. 8 is a back-left perspective view thereof.

The broken lines in the drawings depict unclaimed environmental subject matter.

**1 Claim, 8 Drawing Sheets**

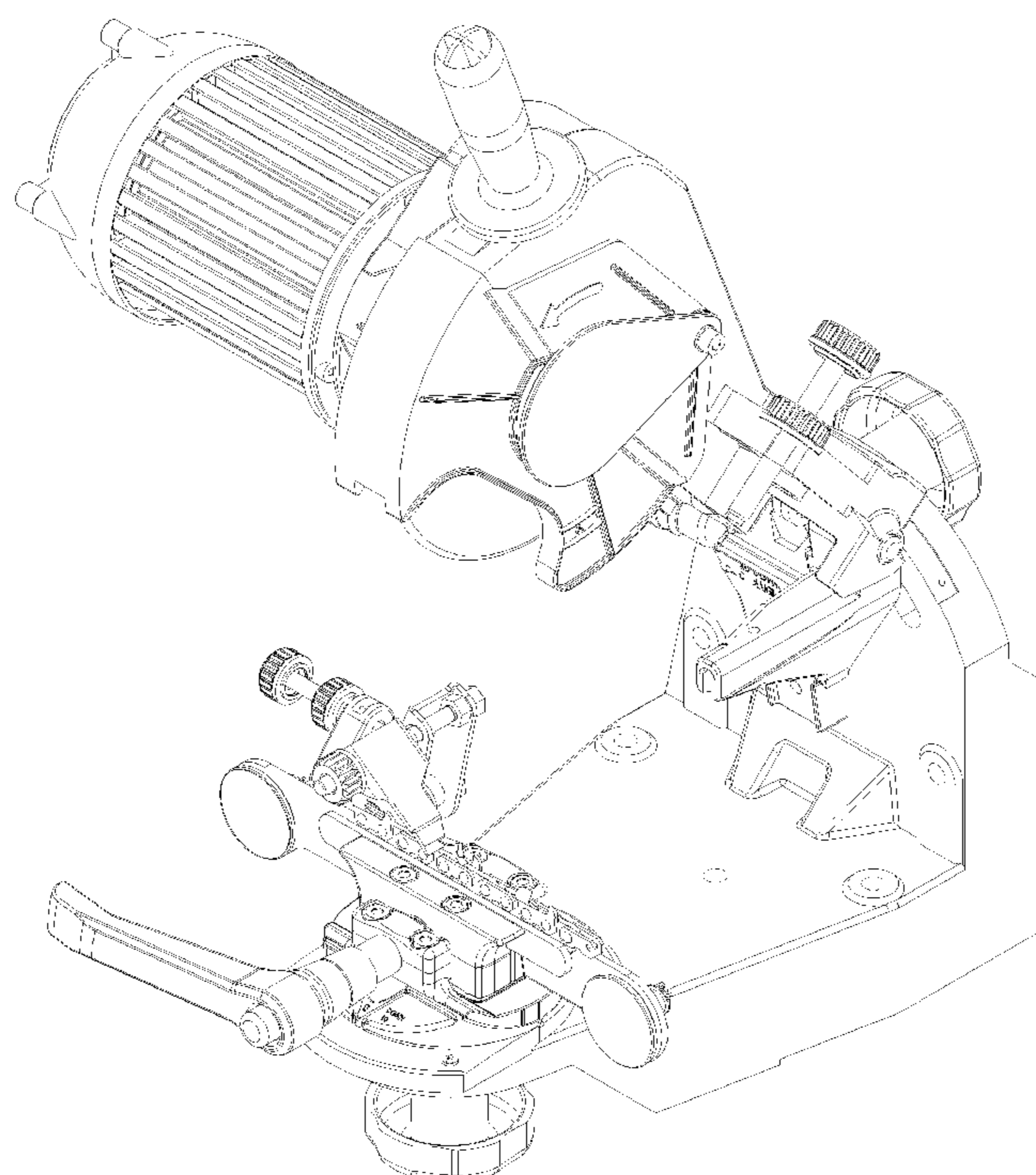

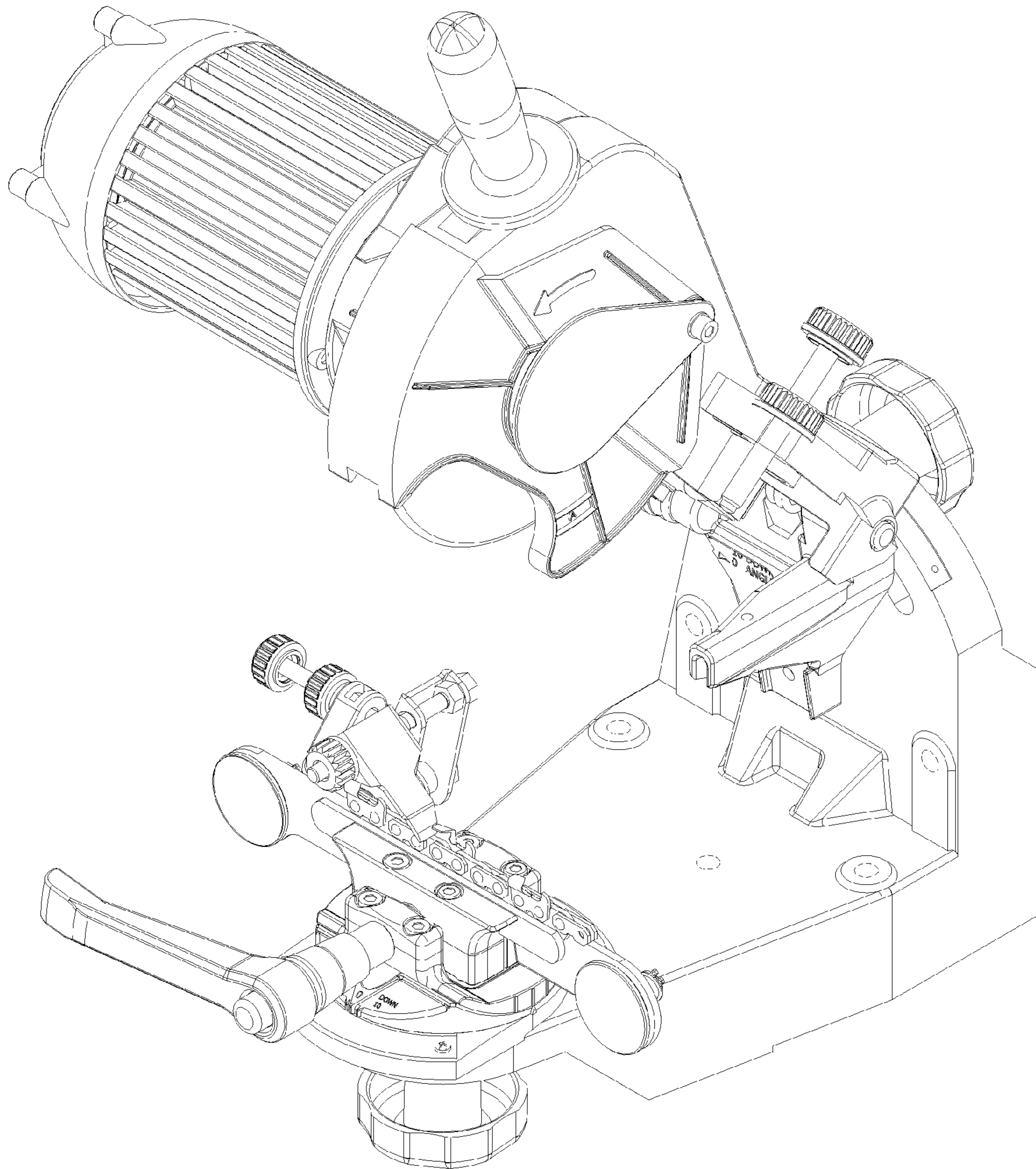

FIG. 1

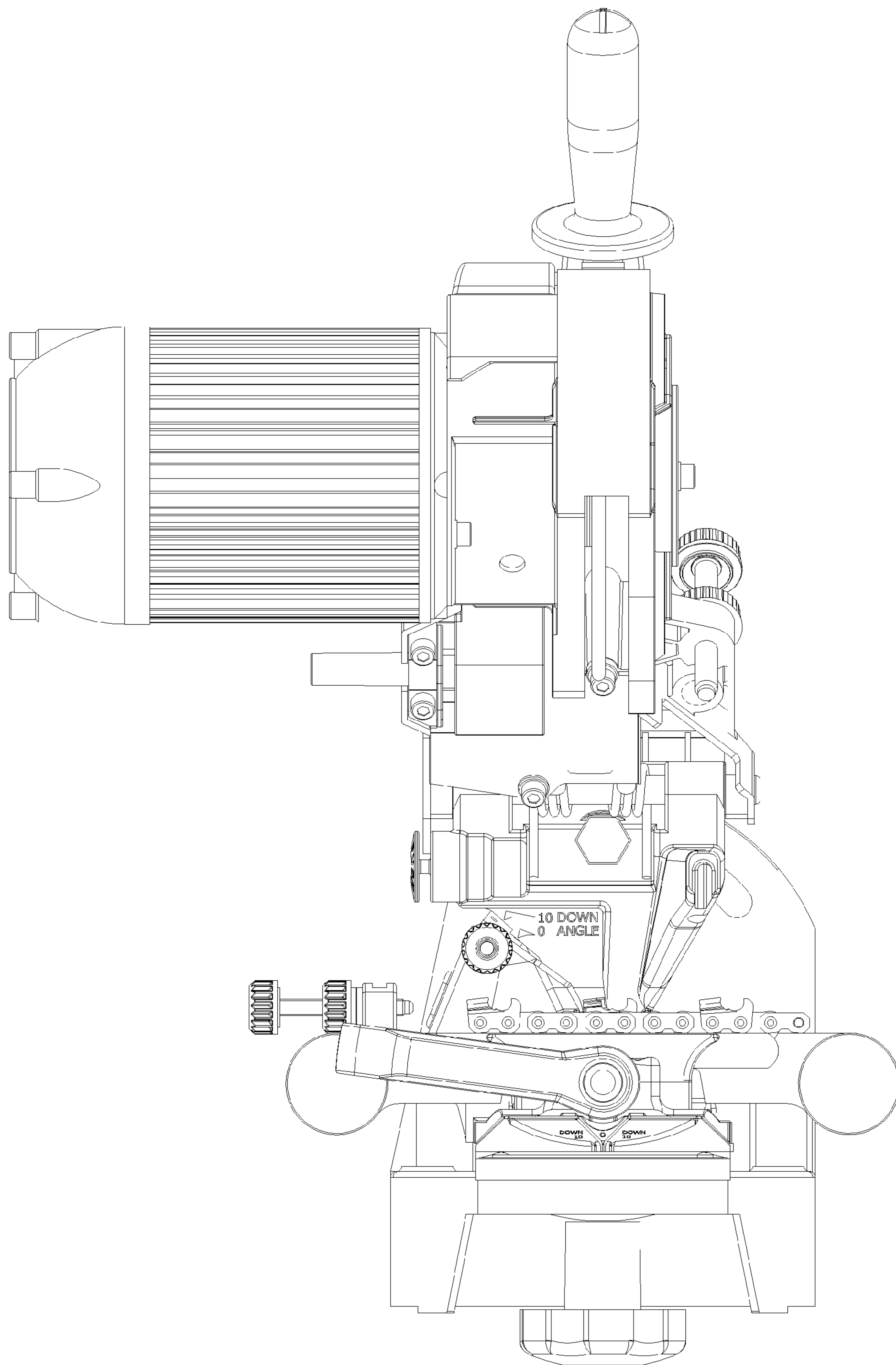

FIG. 2

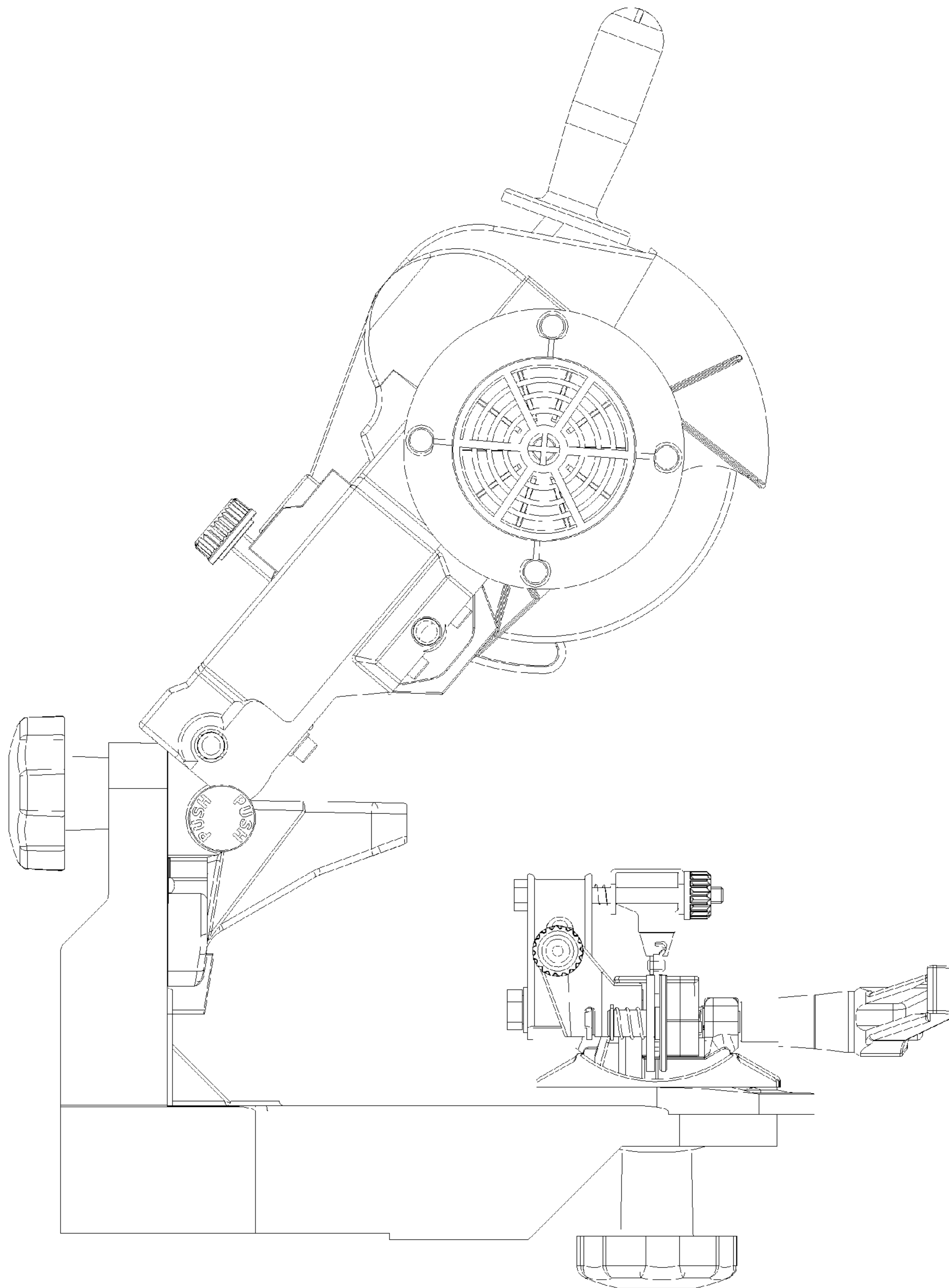

FIG. 3

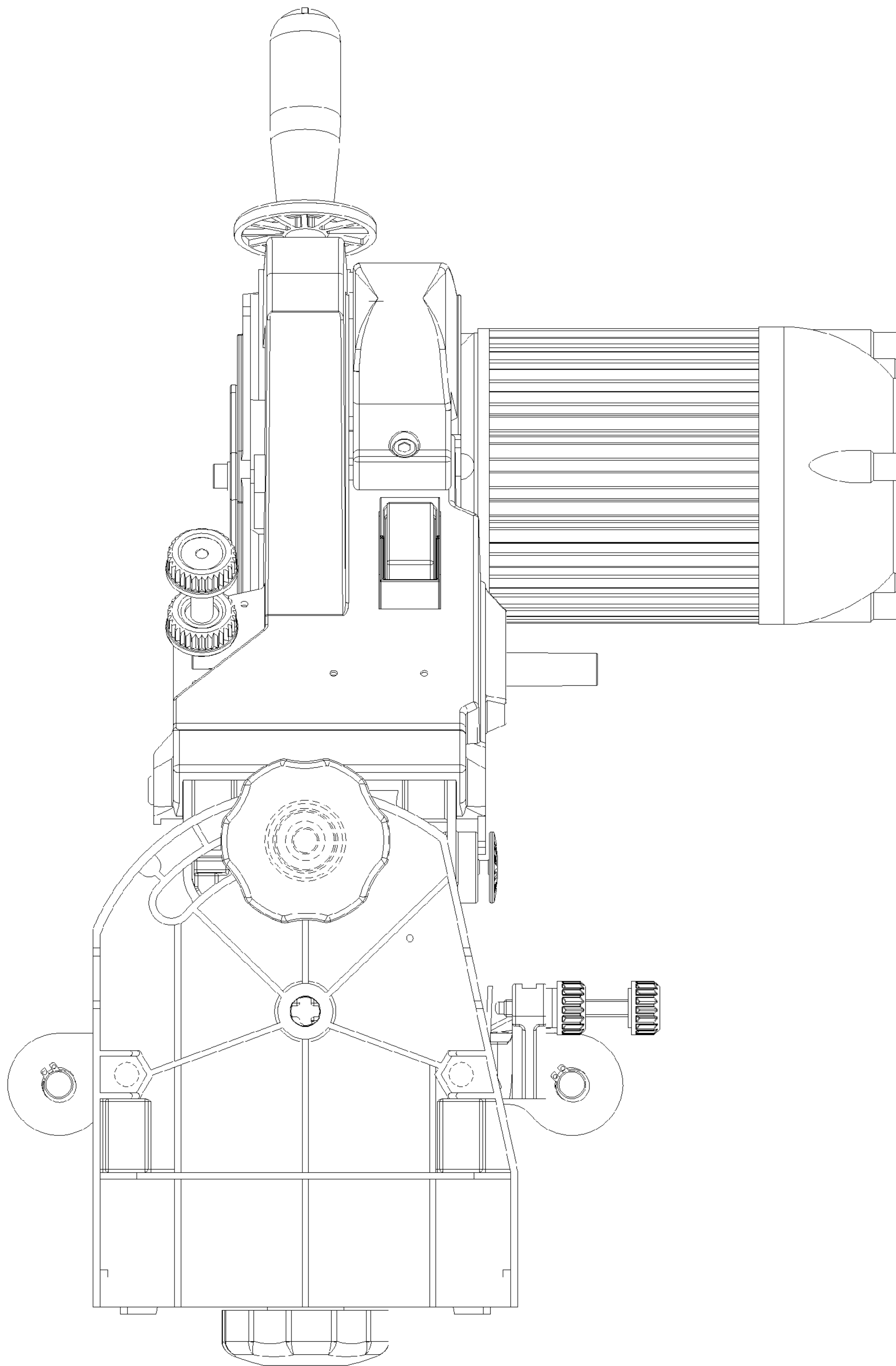

FIG. 4

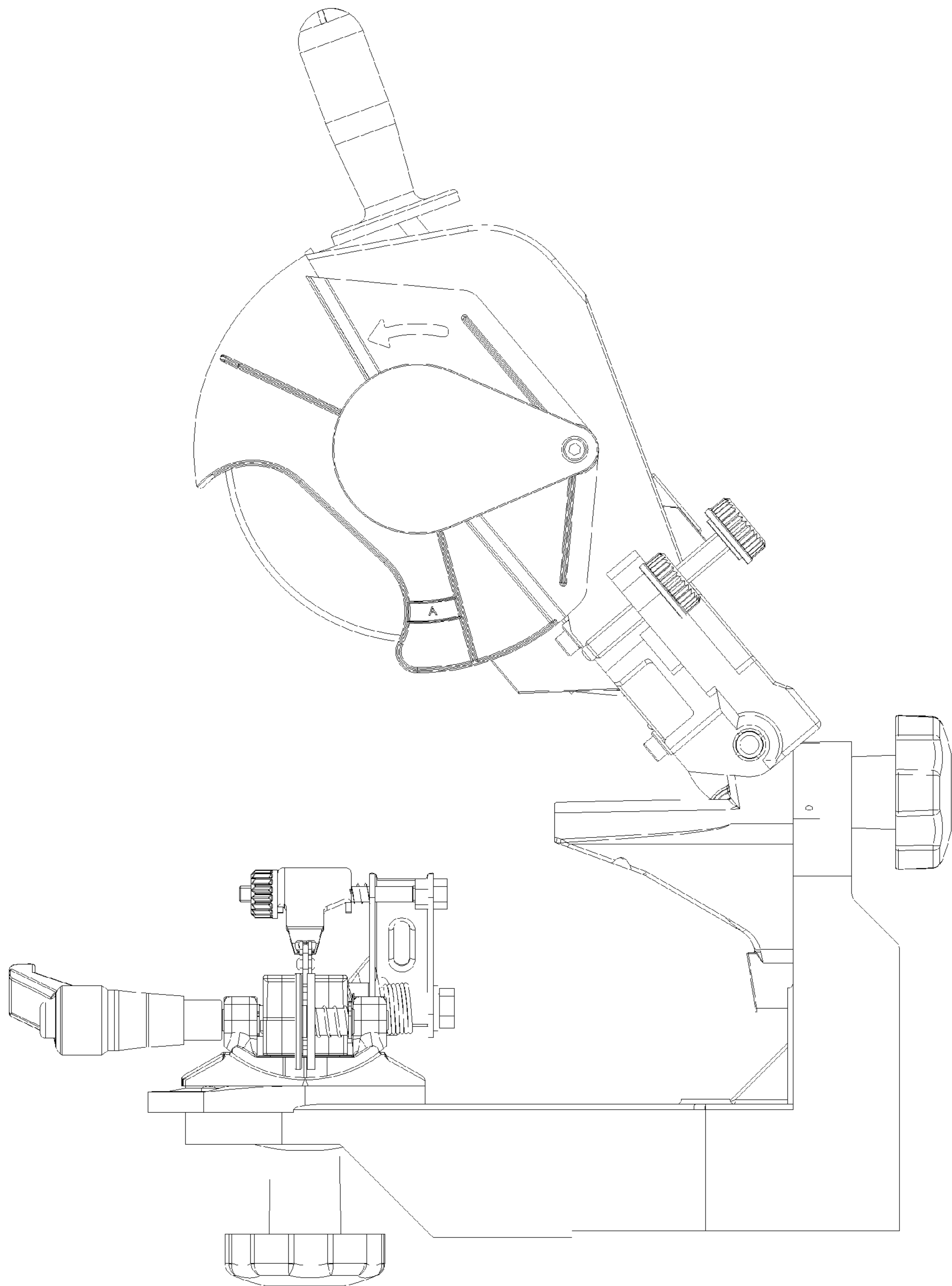

FIG. 5

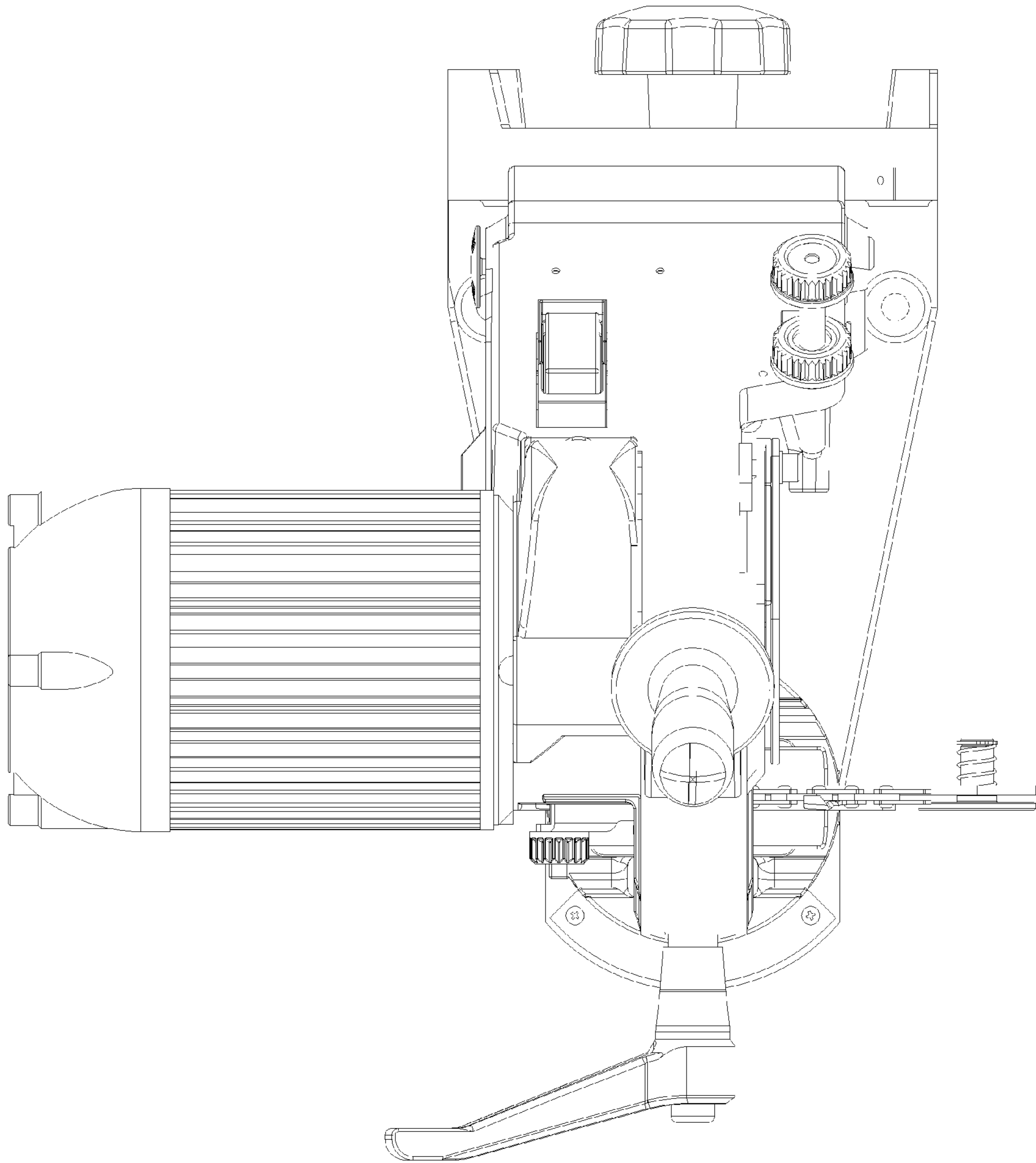

FIG. 6

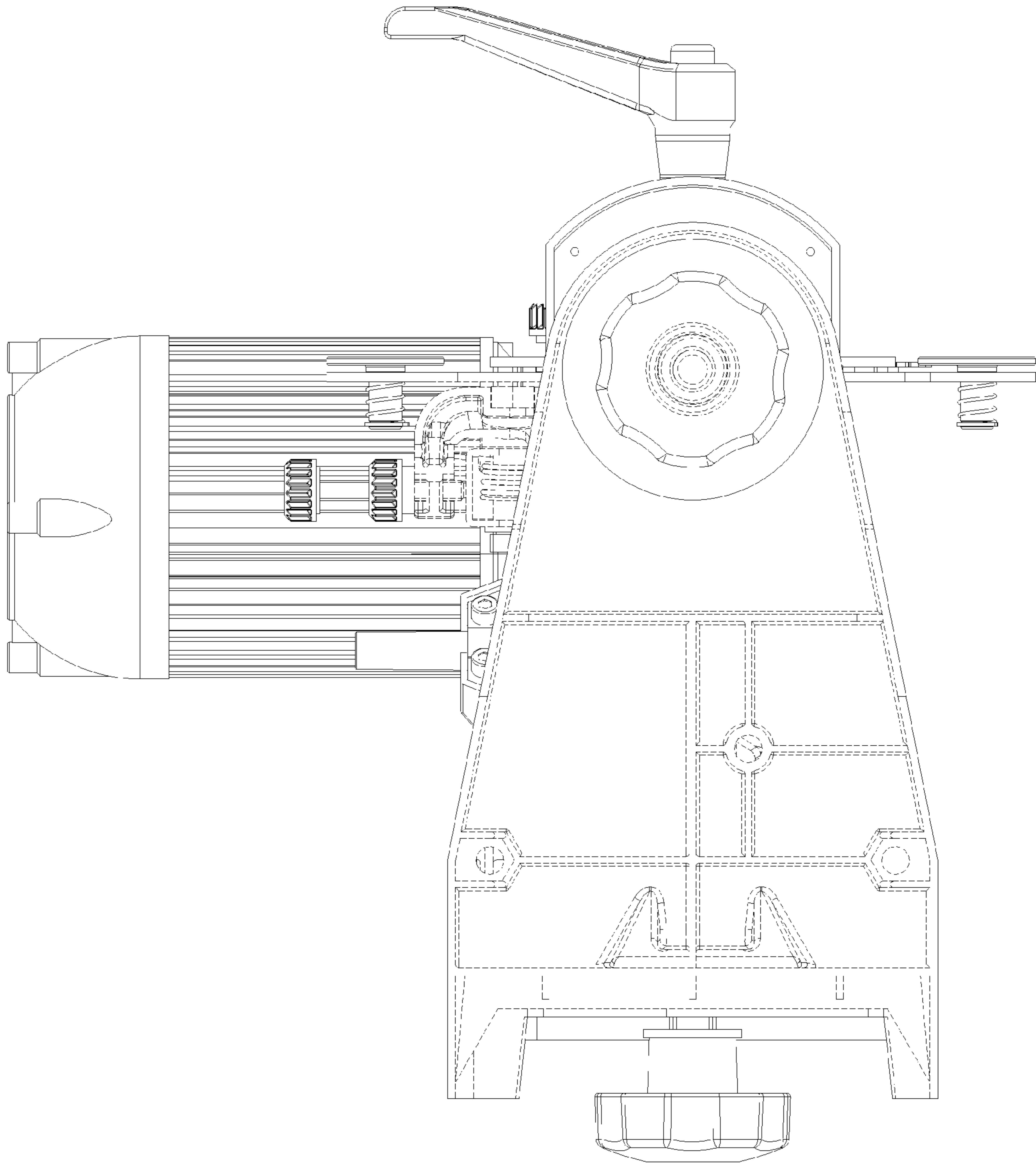

FIG. 7



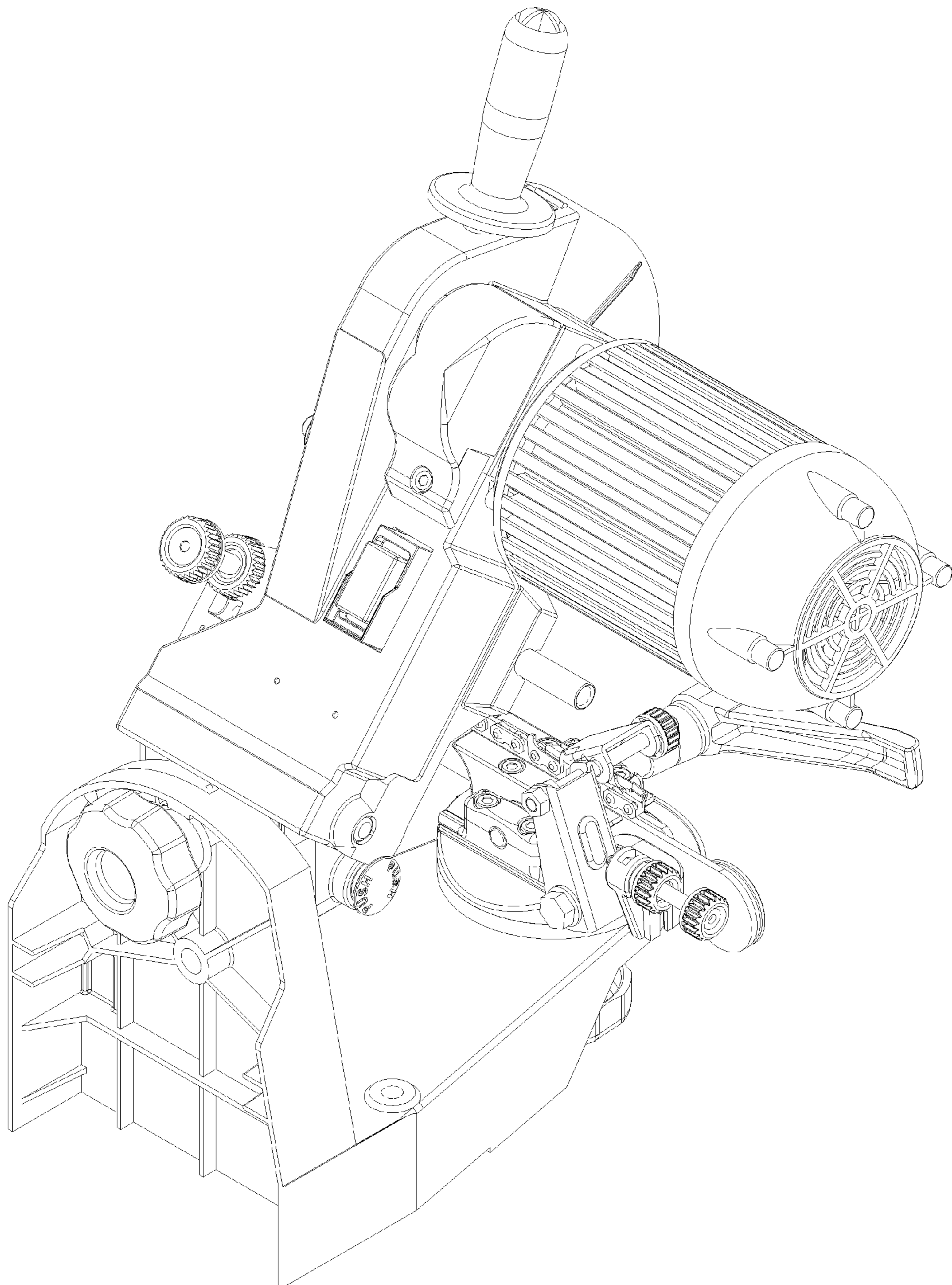

FIG. 8