



US00D594851S

(12) **United States Design Patent**
Dai

(10) **Patent No.:** **US D594,851 S**

(45) **Date of Patent:** **** Jun. 23, 2009**

(54) **REMOTE CONTROLLER**

(75) Inventor: **Lung Dai**, Taipei Hsien (TW)

(73) Assignee: **Hon Hai Precision Industry Co., Ltd.**,
Tu-Cheng, Taipei Hsien (TW)

(**) Term: **14 Years**

(21) Appl. No.: **29/320,898**

(22) Filed: **Jul. 8, 2008**

(51) **LOC (9) Cl.** **14-03**

(52) **U.S. Cl.** **D14/218**

(58) **Field of Classification Search** D14/218,
D14/455, 138; D13/168; D21/566; D10/104,
D10/106, 31, 32, 38; 345/169; 348/14.05,
348/114, 211.99, 734; 340/825.24, 825.69;
341/22; 455/92, 95, 128, 151.1-151.4, 352,
455/355, FOR. 121; 700/65; 600/583
See application file for complete search history.

(56) **References Cited**

U.S. PATENT DOCUMENTS

- 6,285,289 B1 * 9/2001 Thornblad 340/628
- 6,816,442 B1 * 11/2004 Heiman et al. 368/107
- D515,557 S * 2/2006 Okuley D14/218
- D525,148 S * 7/2006 Gruosi D10/30

- D534,822 S * 1/2007 Wadda D10/104
- D550,211 S * 9/2007 Ikeda et al. D14/218
- D567,804 S * 4/2008 Yan D14/218
- D571,308 S * 6/2008 Gastelum et al. D13/168
- D573,547 S * 7/2008 Stevens et al. D13/168
- 2002/0171559 A1 * 11/2002 Yang 340/825.69

* cited by examiner

Primary Examiner—T. Chase Nelson

Assistant Examiner—John Windmuller

(74) *Attorney, Agent, or Firm*—Frank R. Niranjan

(57) **CLAIM**

The ornamental design for a remote controller, substantially as shown and described.

DESCRIPTION

FIG. 1 is a perspective view of a remote controller showing our new design;

FIG. 2 is a front elevational view thereof;

FIG. 3 is a rear elevational view thereof;

FIG. 4 is a left side elevational view thereof;

FIG. 5 is a right side elevational view thereof;

FIG. 6 is a top plan view thereof; and,

FIG. 7 is a bottom plan view thereof.

1 Claim, 7 Drawing Sheets

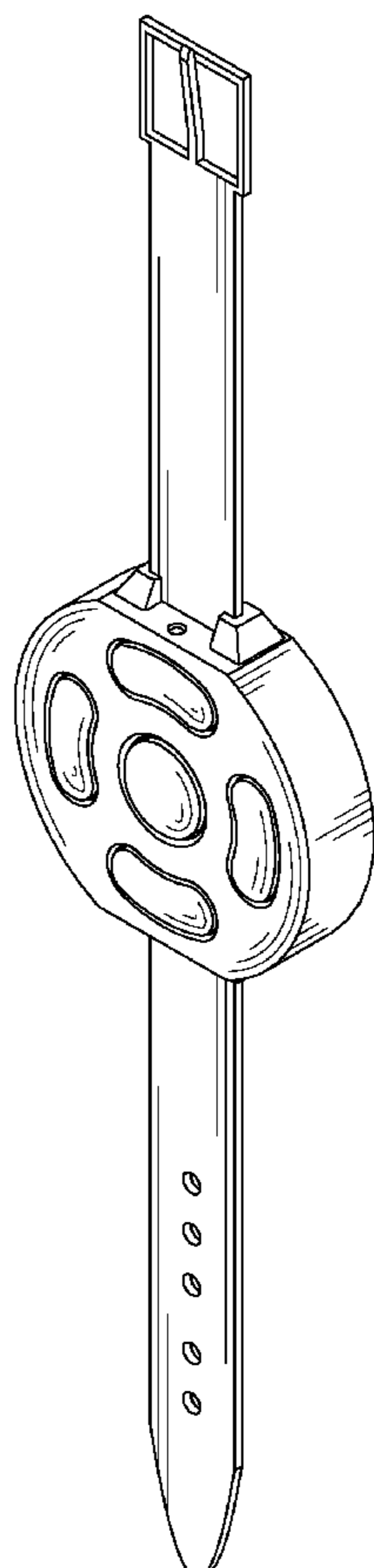

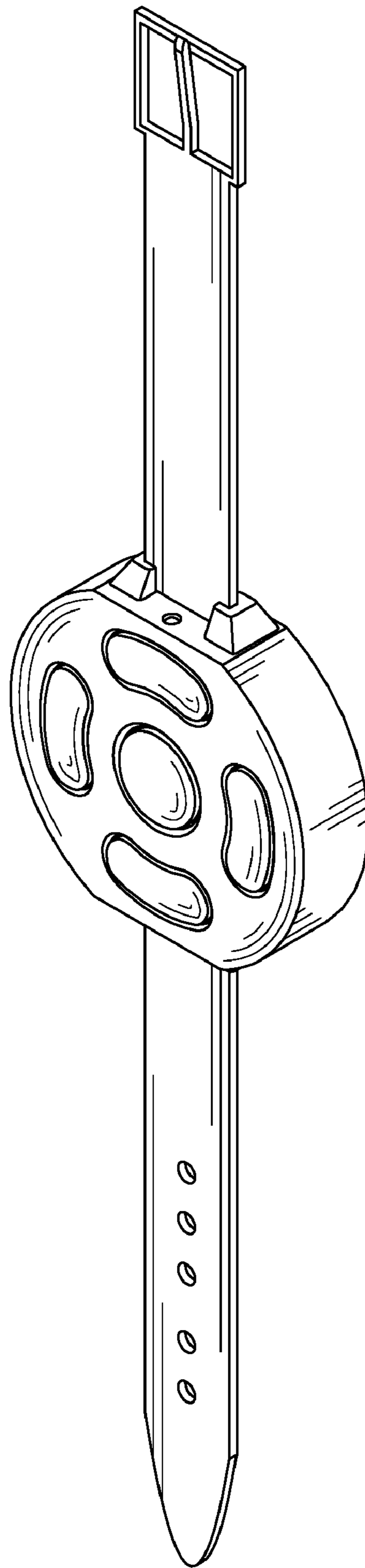

FIG. 1

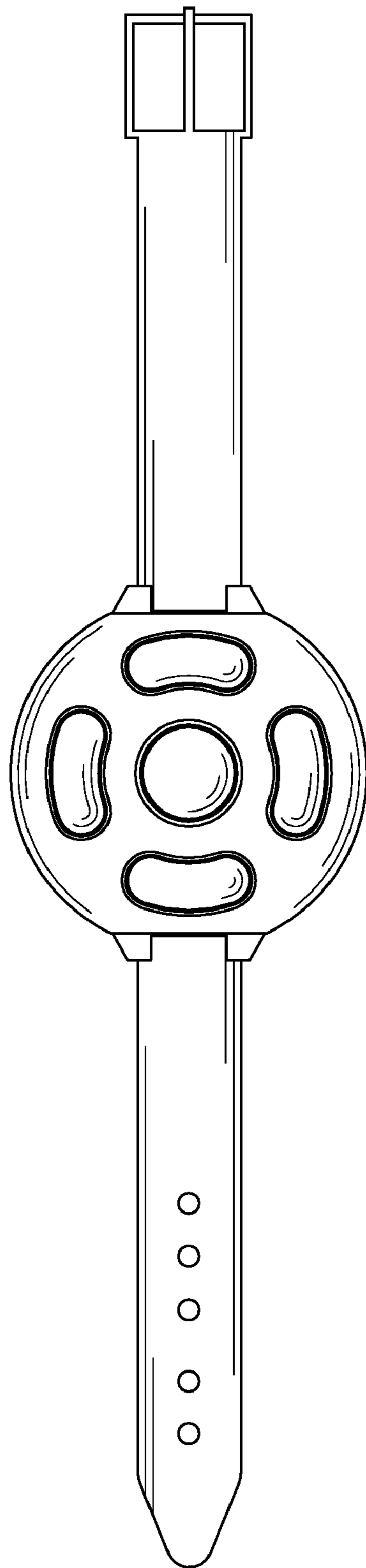

FIG. 2

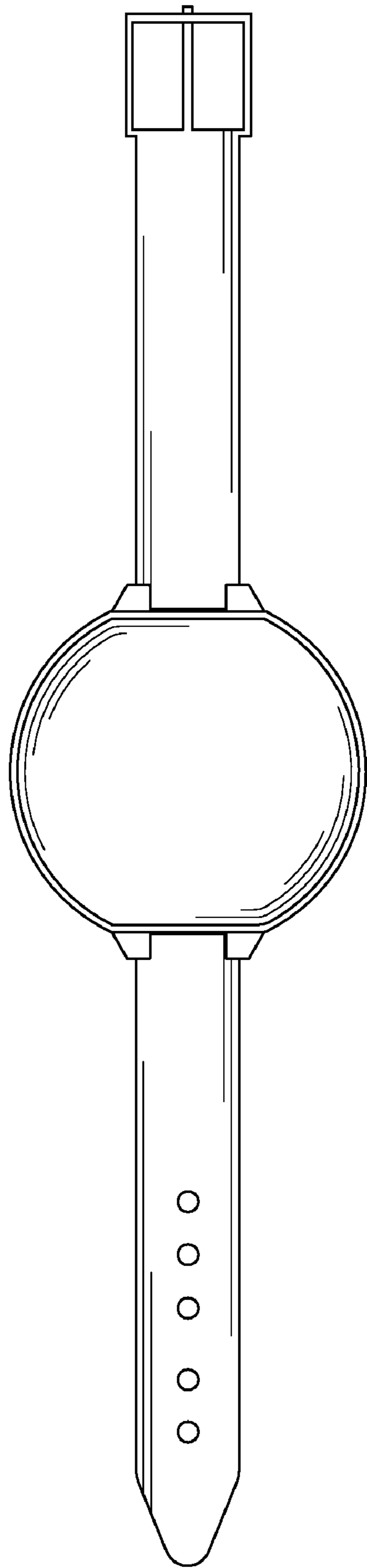

FIG. 3

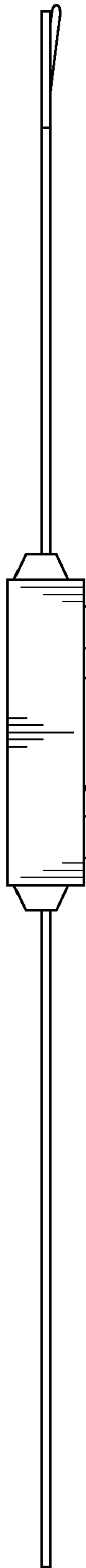

FIG. 4

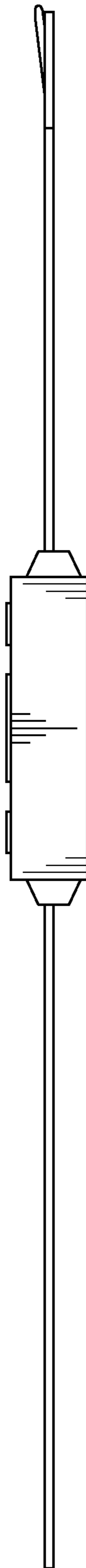

FIG. 5

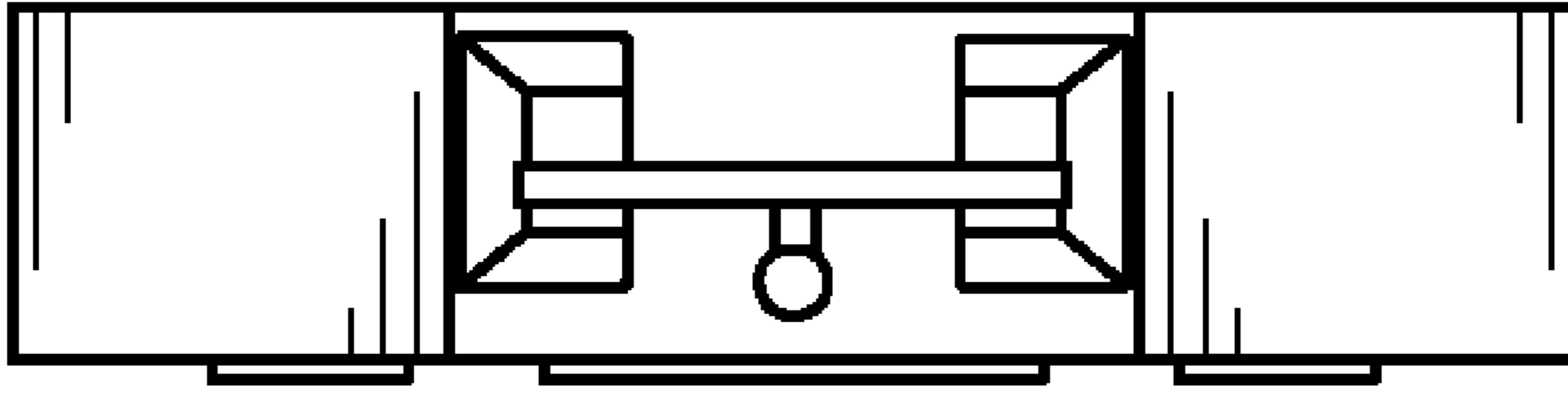

FIG. 6

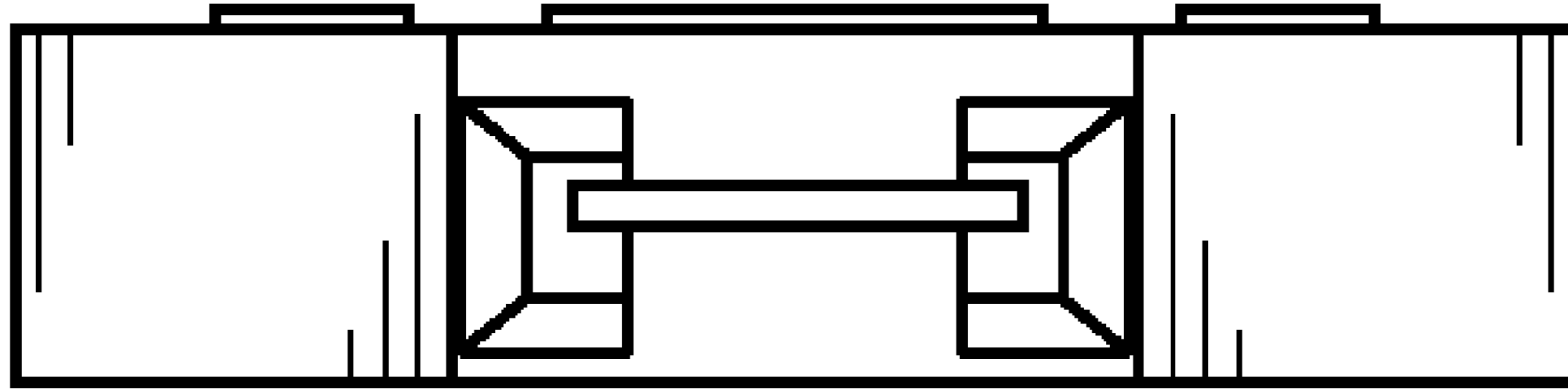

FIG. 7