



US00D594816S

(12) **United States Design Patent**  
**Chatignoux et al.**

(10) **Patent No.:** **US D594,816 S**  
(45) **Date of Patent:** **\*\* Jun. 23, 2009**

(54) **PNEUMATIC TIRE**

(75) Inventors: **Fabien Chatignoux**, Mozat (FR);  
**Vincent Martin**, Saint-Ours-les-Roches  
(FR)

(73) Assignee: **Michelin Recherche et Technique S.A.**,  
Granges-Paccot (CH)

(\*\*) Term: **14 Years**

(21) Appl. No.: **29/270,366**

(22) Filed: **Dec. 21, 2006**

(30) **Foreign Application Priority Data**

Jun. 22, 2006 (FR) ..... 06 3003

(51) **LOC (9) Cl.** ..... **12-15**

(52) **U.S. Cl.** ..... **D12/587**

(58) **Field of Classification Search** ..... D12/568-603;  
159/209.1, 209.8, 209.9, 209.12, 209.18,  
159/209.25

See application file for complete search history.

(56) **References Cited**

**U.S. PATENT DOCUMENTS**

D177,306 S	4/1956	Billingsley et al.
D177,307 S	4/1956	Billingsley et al.
D178,824 S	9/1956	Billingsley et al.
D187,574 S	3/1960	Wallace et al.
D244,181 S	5/1977	Maeda et al.
D248,292 S	6/1978	Maeda et al.
D253,642 S	12/1979	Amarger
D294,238 S	2/1988	Premont
D302,539 S	8/1989	Maiocchi
D305,220 S	12/1989	Kemp
D318,035 S	7/1991	Enoki et al.
D348,238 S	6/1994	Ebbott

D352,487 S	11/1994	Paulin et al.
D382,519 S	8/1997	Young et al.
D388,030 S *	12/1997	Schuster ..... D12/586
D390,170 S *	2/1998	Stone et al. .... D12/590
D394,029 S	5/1998	Gillard et al.
D399,460 S *	10/1998	Albert ..... D12/552
D402,238 S	12/1998	Young et al.
D415,721 S *	10/1999	Zurita ..... D12/586

\* cited by examiner

*Primary Examiner*—Robert M Spear

*Assistant Examiner*—George D Kirschbaum

(74) *Attorney, Agent, or Firm*—Buchanan Ingersoll &  
Rooney PC

(57) **CLAIM**

The ornamental design for a pneumatic tire, as shown and described.

**DESCRIPTION**

FIG. 1 is a perspective view showing our new pneumatic tire design.

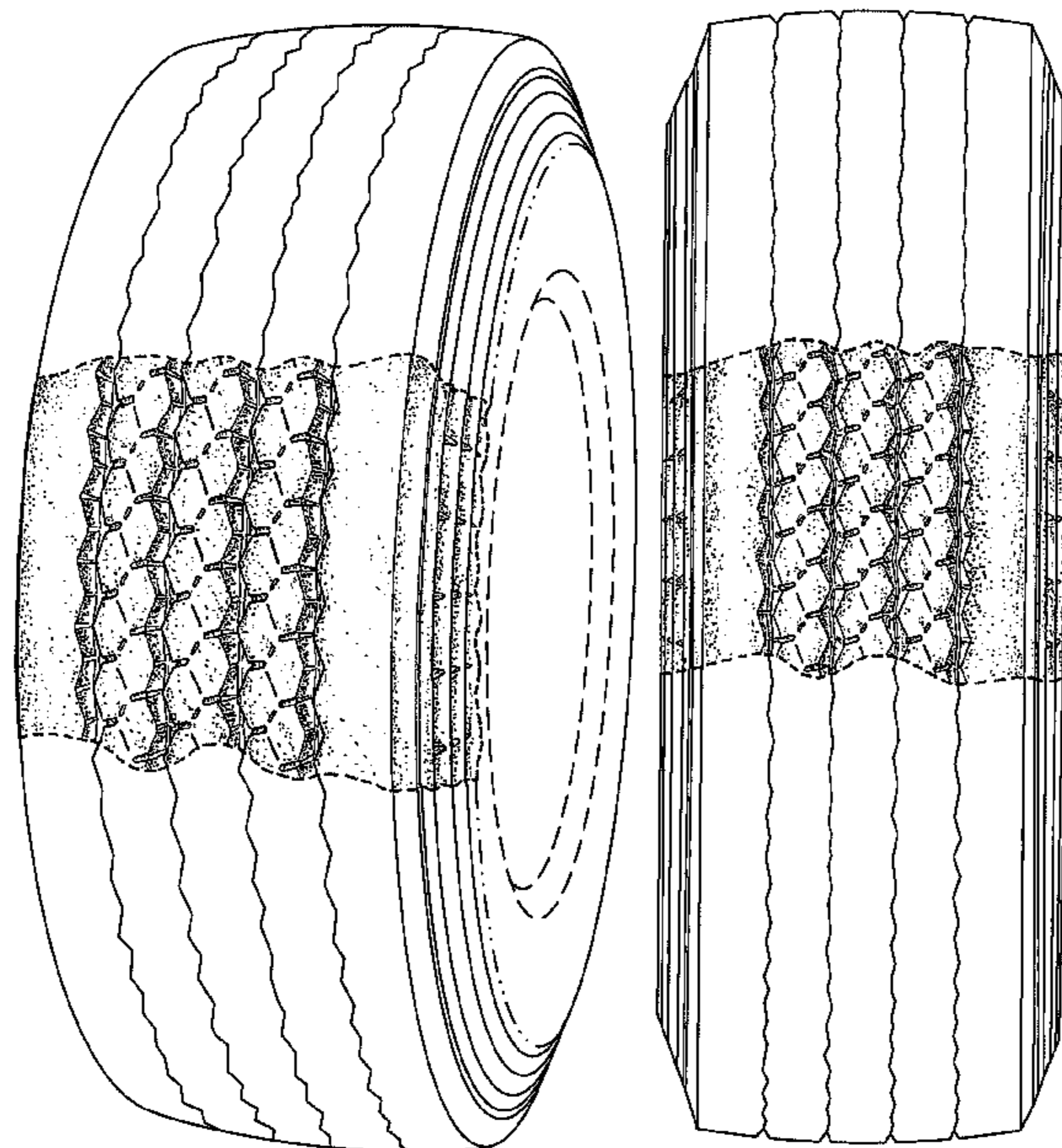
FIG. 2 is an end elevational view of the pneumatic tire design shown in FIG. 1, taken in a direction perpendicular to the tire's axis of rotation; and,

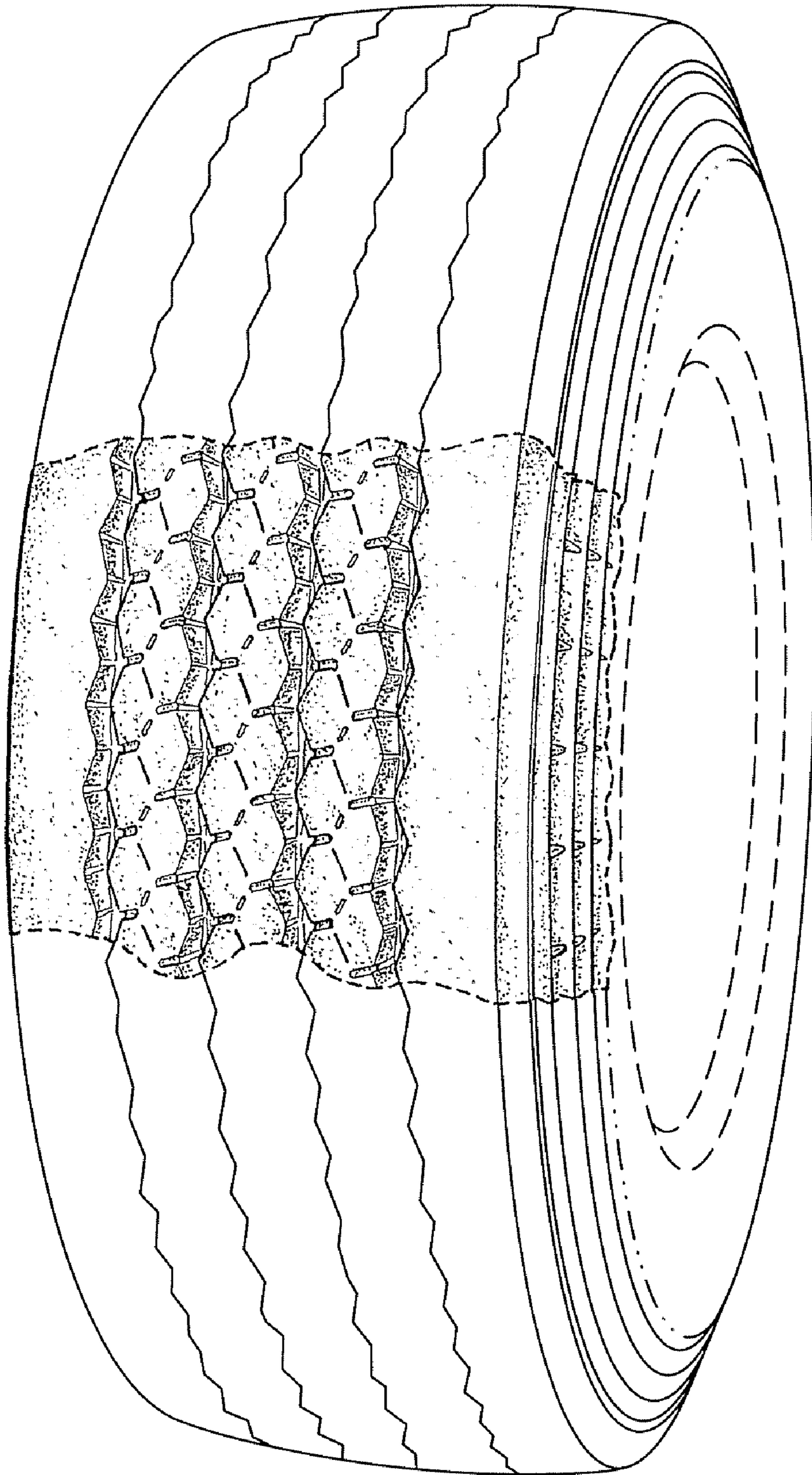
FIG. 3 is a side elevational view of FIG. 2, taken in a direction parallel to the tire's axis of rotation.

The tread pattern is understood to repeat uniformly throughout the circumference of the tire, as shown schematically in solid lines.

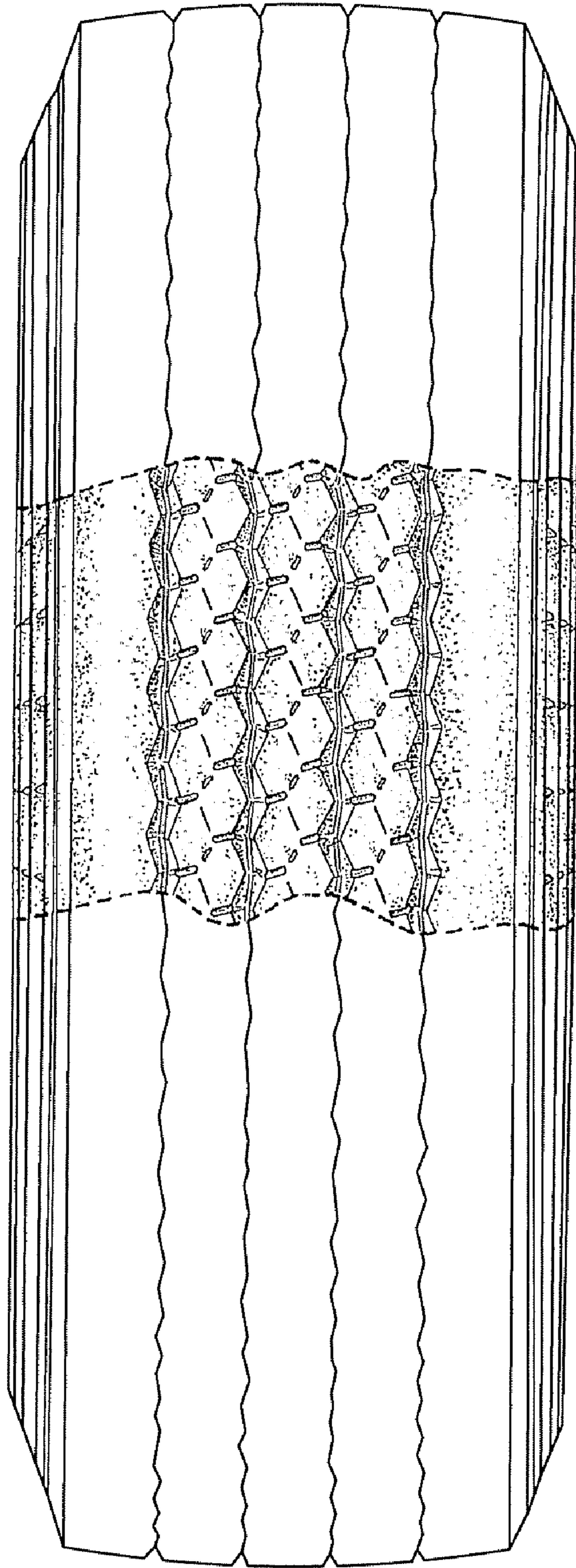
In the drawings, the broken lines defining the sidewall, inner bead and the unclaimed sidewall depict environmental subject matter that forms no part of the claimed design. The dash-dot-dot-dash lines represent the peripheral boundary between the claimed tire tread and unclaimed sidewall.

**1 Claim, 3 Drawing Sheets**

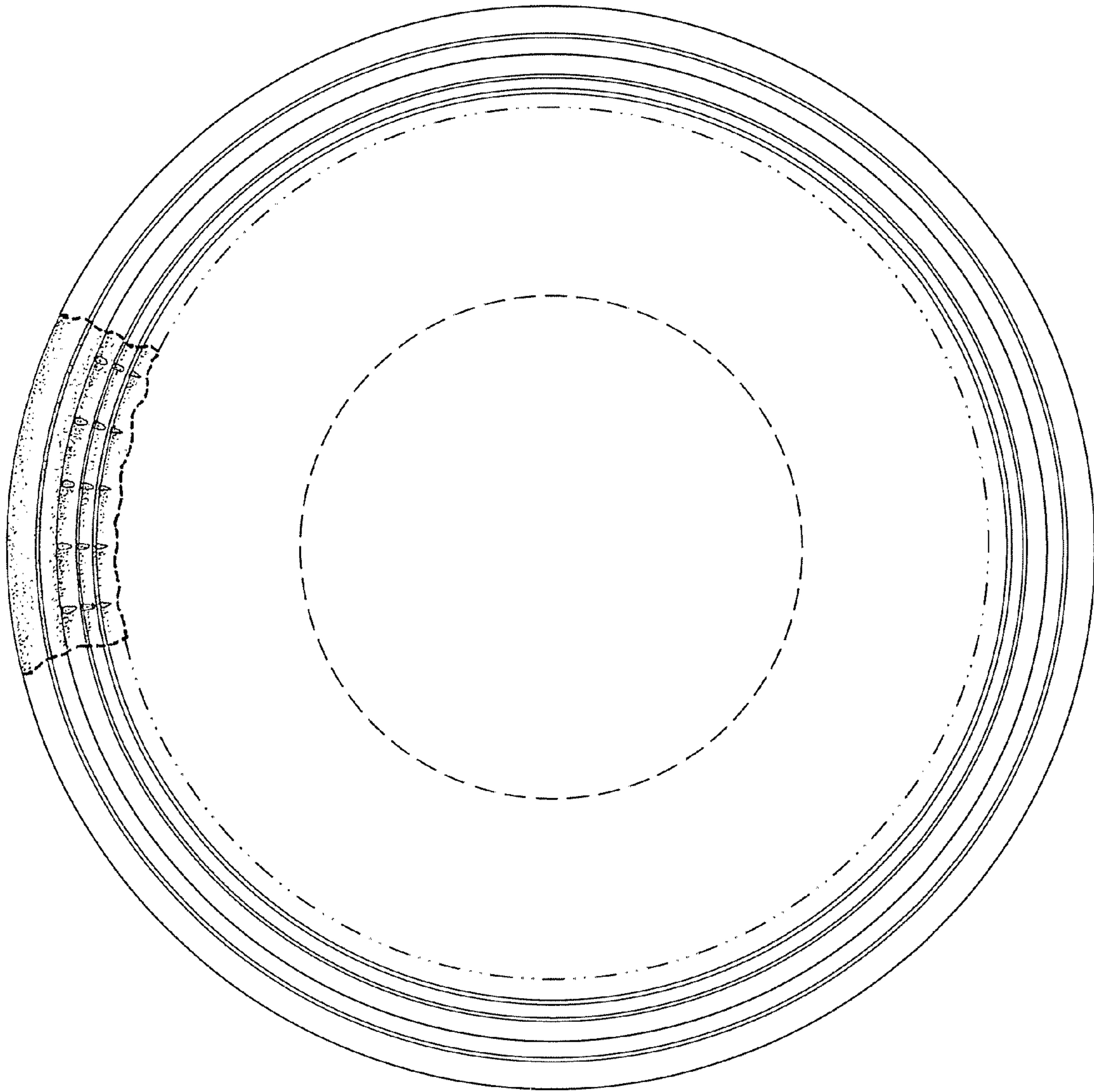




**FIG. 1**



**FIG. 2**



**FIG. 3**