



US00D594744S

(12) **United States Design Patent**  
**Martini**

(10) **Patent No.:** **US D594,744 S**  
(45) **Date of Patent:** **\*\* Jun. 23, 2009**

(54) **PRODUCT PACKAGING ELEMENT**

(75) Inventor: **Pietro Martini**, Parma (IT)  
(73) Assignee: **Tetra Laval Holdings & Finance S.A.**  
(CH)

(\*\*) Term: **14 Years**  
(21) Appl. No.: **29/299,943**  
(22) Filed: **Jan. 7, 2008**

(30) **Foreign Application Priority Data**

Jul. 5, 2007 (EM) ..... 000753157

(51) **LOC (9) Cl.** ..... **09-03**

(52) **U.S. Cl.** ..... **D9/433**

(58) **Field of Classification Search** ..... D9/430-433,  
D9/414, 417, 420-423, 759; 206/45.21,  
206/45.29, 476, 525.1, 526, 750, 763, 774,  
206/784; 229/100, 101, 103.3, 117, 117.01,  
229/117.03-117.08, 120.02, 120.08, 120.13-120.18,  
229/120.31, 120.37, 125.09, 125.15, 125.29,  
229/126, 138, 155, 170, 221, 222, 247, 902,  
229/904, 917, 933-937, 942, 145, 212; 222/105;  
428/134

See application file for complete search history.

(56) **References Cited**

**U.S. PATENT DOCUMENTS**

D85,143 S \* 9/1931 Adler, Jr. .... D10/115  
1,888,818 A \* 11/1932 Daller ..... 229/204  
1,963,393 A \* 6/1934 Woodall ..... 428/76  
2,107,614 A \* 2/1938 Kotcher et al. .... 229/131.1  
2,218,670 A \* 10/1940 Bennett ..... 229/212  
3,096,922 A \* 7/1963 Graybill ..... 229/131.1  
3,346,166 A \* 10/1967 Koolnis ..... 229/212  
3,348,754 A \* 10/1967 Koolnis ..... 229/212  
3,357,152 A \* 12/1967 Geigel ..... 53/452  
3,386,876 A \* 6/1968 Wyckoff ..... 428/134  
3,943,682 A \* 3/1976 Rausing ..... 53/415  
4,287,998 A \* 9/1981 Zimmermann ..... 229/120  
4,349,594 A \* 9/1982 Murakami et al. .... 428/43  
4,599,851 A \* 7/1986 Williams ..... 53/471  
4,880,155 A \* 11/1989 Stone ..... 229/125.09  
4,922,059 A \* 5/1990 Walker et al. .... 174/254  
4,981,256 A \* 1/1991 Giblin et al. .... 229/125.09

4,982,846 A \* 1/1991 Friedman ..... 229/212  
5,029,713 A \* 7/1991 Lisiecki ..... 229/212  
5,054,684 A \* 10/1991 Farber et al. .... 229/103.1  
5,069,385 A \* 12/1991 Farber ..... 229/137  
D330,164 S \* 10/1992 Tanaka ..... D9/435  
5,191,988 A \* 3/1993 Reil et al. .... 220/4.24  
5,531,376 A \* 7/1996 Brink et al. .... 229/215  
5,653,383 A \* 8/1997 Adachi et al. .... 229/125.15  
5,718,371 A \* 2/1998 Smith et al. .... 229/125.15  
D416,103 S \* 11/1999 Hashmi ..... D26/120  
6,006,984 A \* 12/1999 Chung et al. .... 229/137  
6,047,883 A \* 4/2000 Calvert et al. .... 229/125.39  
6,125,610 A \* 10/2000 Mogard et al. .... 53/133.2  
6,142,364 A \* 11/2000 Laker et al. .... 229/160.2  
6,182,887 B1 \* 2/2001 Ljunstrom et al. .... 229/112  
D440,491 S \* 4/2001 Stacy-Ryan ..... D9/434  
6,375,067 B1 \* 4/2002 Moriyama ..... 229/125.09  
6,394,339 B1 \* 5/2002 Giblin ..... 229/125.14  
D500,907 S \* 1/2005 Kraus ..... D1/199  
2006/0016865 A1 \* 1/2006 Berglin et al. .... 229/125.15

**FOREIGN PATENT DOCUMENTS**

EP 1803653 A1 \* 7/2007  
JP 2002173104 A \* 6/2002

\* cited by examiner

*Primary Examiner*—T. Chase Nelson

*Assistant Examiner*—Karen Acker

(74) *Attorney, Agent, or Firm*—Banner & Witcoff, Ltd.

(57) **CLAIM**

The ornamental design for a product packaging element, as shown and described.

**DESCRIPTION**

FIG. 1 is a front view of a product packaging element showing my new design;

FIG. 2 is an enlarged perspective view thereof; and,

FIG. 3 is a front view of the product packaging element in an environment of use.

The broken line around the shaded area in FIGS. 1, 2 and 3 represents the boundary of the claimed design. The broken line forms no part of the claimed design. The broken lines in FIG. 3 showing the illustrative structure form no part of the claimed design.

**1 Claim, 3 Drawing Sheets**

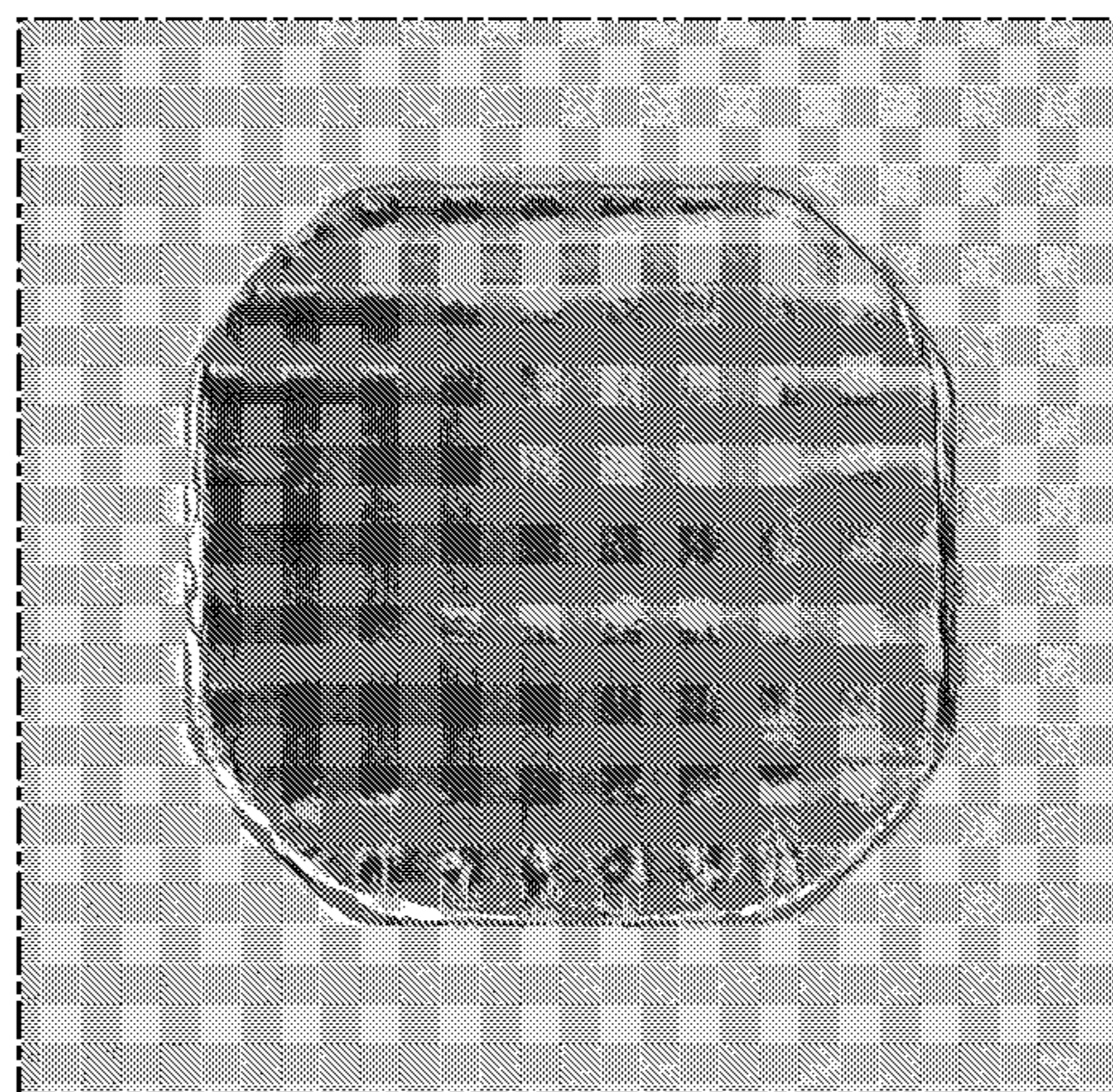



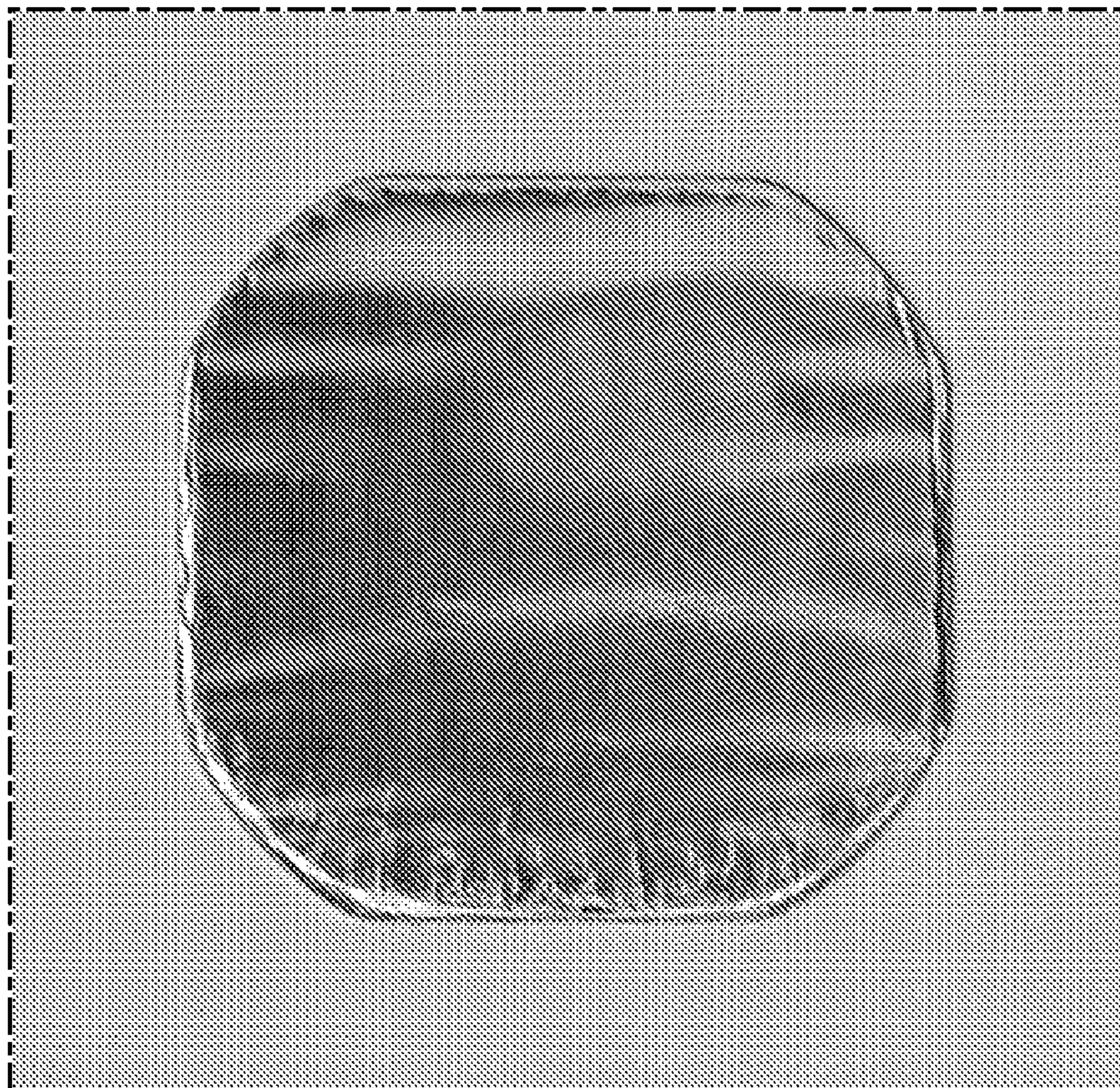

FIG. 1



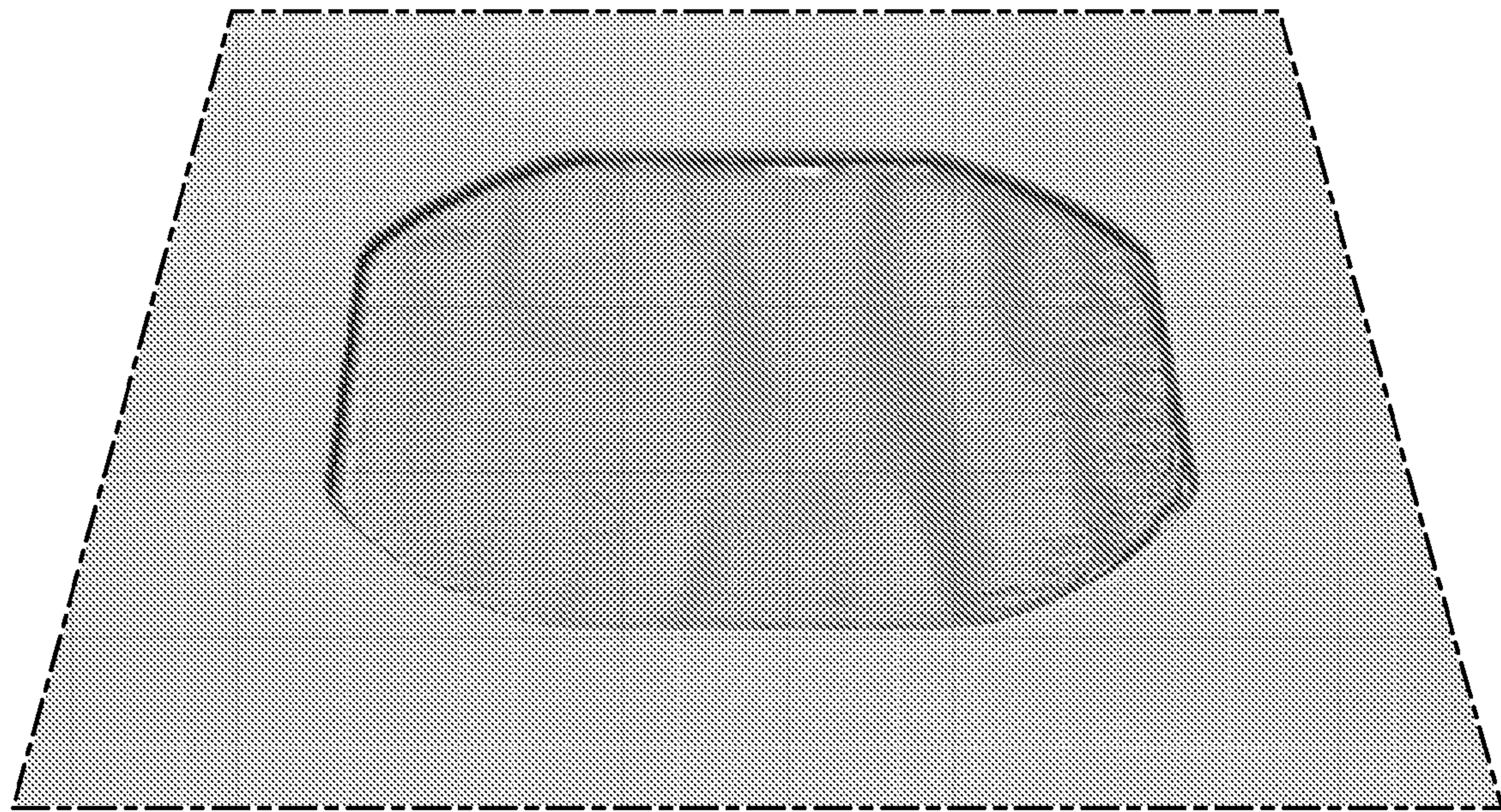

FIG. 2

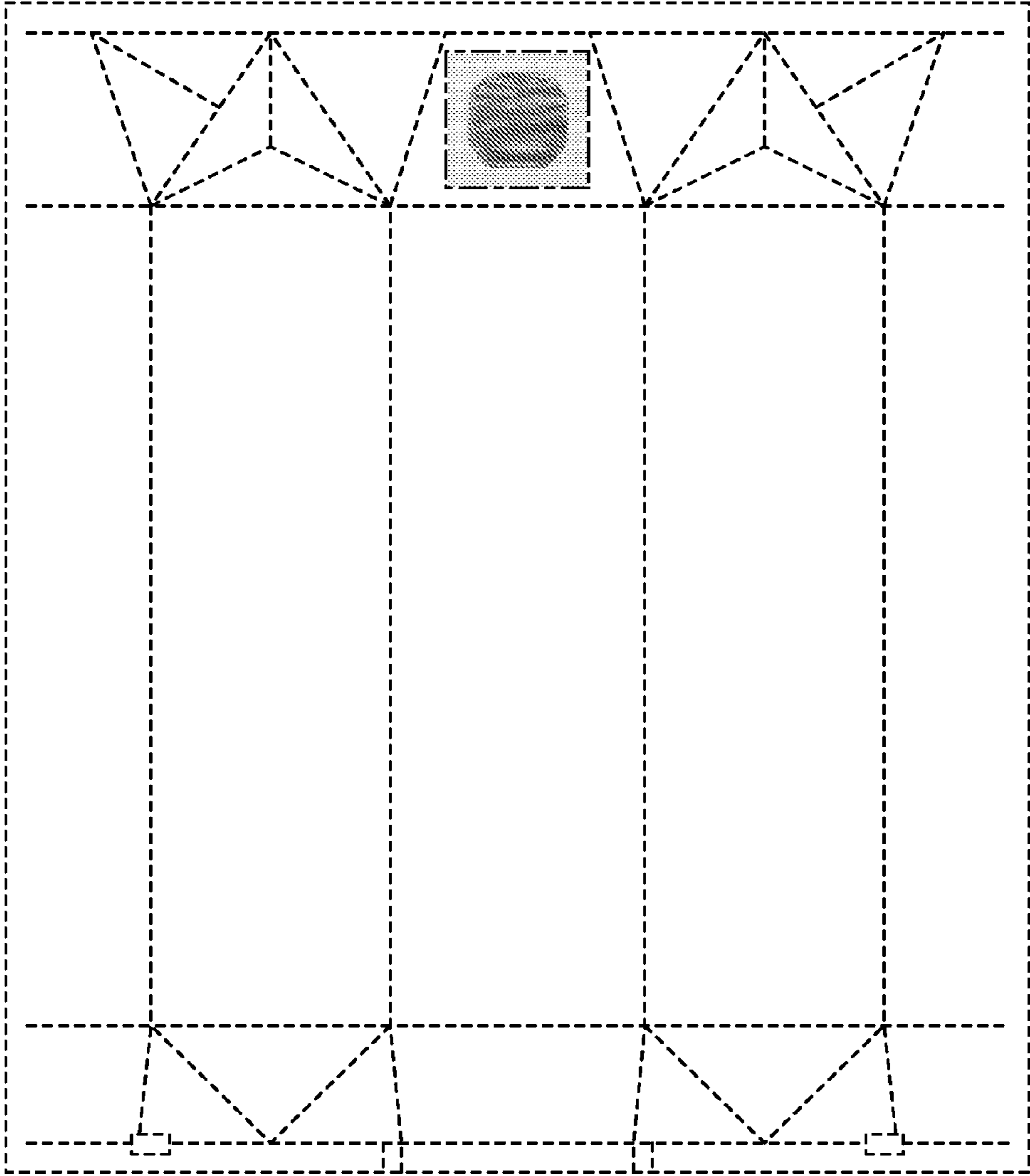

FIG. 3