



US00D594685S

(12) **United States Design Patent**
Mai et al.

(10) **Patent No.:** **US D594,685 S**
(45) **Date of Patent:** **** Jun. 23, 2009**

(54) **CELL OF AIR INFLATION CUSHION**

(76) Inventors: **Chin-Tien Mai**, 235 Chung-Ho Box
8-24, Taipei (TW); **Chin-Sheng Mai**,
235 Chung-Ho Box 8-24, Taipei (TW)

(**) Term: **14 Years**

(21) Appl. No.: **29/270,681**

(22) Filed: **Jan. 3, 2007**

(51) **LOC (9) Cl.** **06-09**

(52) **U.S. Cl.** **D6/606**

(58) **Field of Classification Search** D6/595,
D6/596, 601, 604, 606; 5/630, 636, 645,
5/652-654, 655.3-655.5, 706, 709, 710;
D21/803, 809; 428/218; 606/240
See application file for complete search history.

(56) **References Cited**

U.S. PATENT DOCUMENTS

4,541,136	A *	9/1985	Graebe	5/655.3
4,698,864	A *	10/1987	Graebe	5/654
5,152,023	A *	10/1992	Graebe	5/655.3
5,153,956	A *	10/1992	Nold	428/218
5,163,196	A *	11/1992	Graebe et al.	5/654
D355,558	S *	2/1995	Graebe	D6/604
5,689,845	A *	11/1997	Sobieralski	5/654
6,701,556	B2 *	3/2004	Romano et al.	5/653

6,715,174	B2 *	4/2004	Tsai	5/709
2003/0131417	A1 *	7/2003	Roux	5/654
2005/0165450	A1 *	7/2005	Perez-Torrens	606/240

* cited by examiner

Primary Examiner—Robert M. Spear
Assistant Examiner—Mary Ann Calabrese

(57) **CLAIM**

The ornamental design for a cell of air inflation cushion, as shown and described.

DESCRIPTION

FIG. 1 is a perspective view of a cell of air inflation cushion showing my new design;

FIG. 2 is a top plan view thereof; and

FIG. 3 is a front elevational view thereof;

FIG. 4 is a rear elevational view thereof;

FIG. 5 is a left side view thereof;

FIG. 6 is a right side view thereof; and,

FIG. 7 shows one application of the claimed design, in use attached to multiple cells.

It should be noted that in the drawing, the broken lines represent environmental structure forming no part of the claimed design.

1 Claim, 4 Drawing Sheets

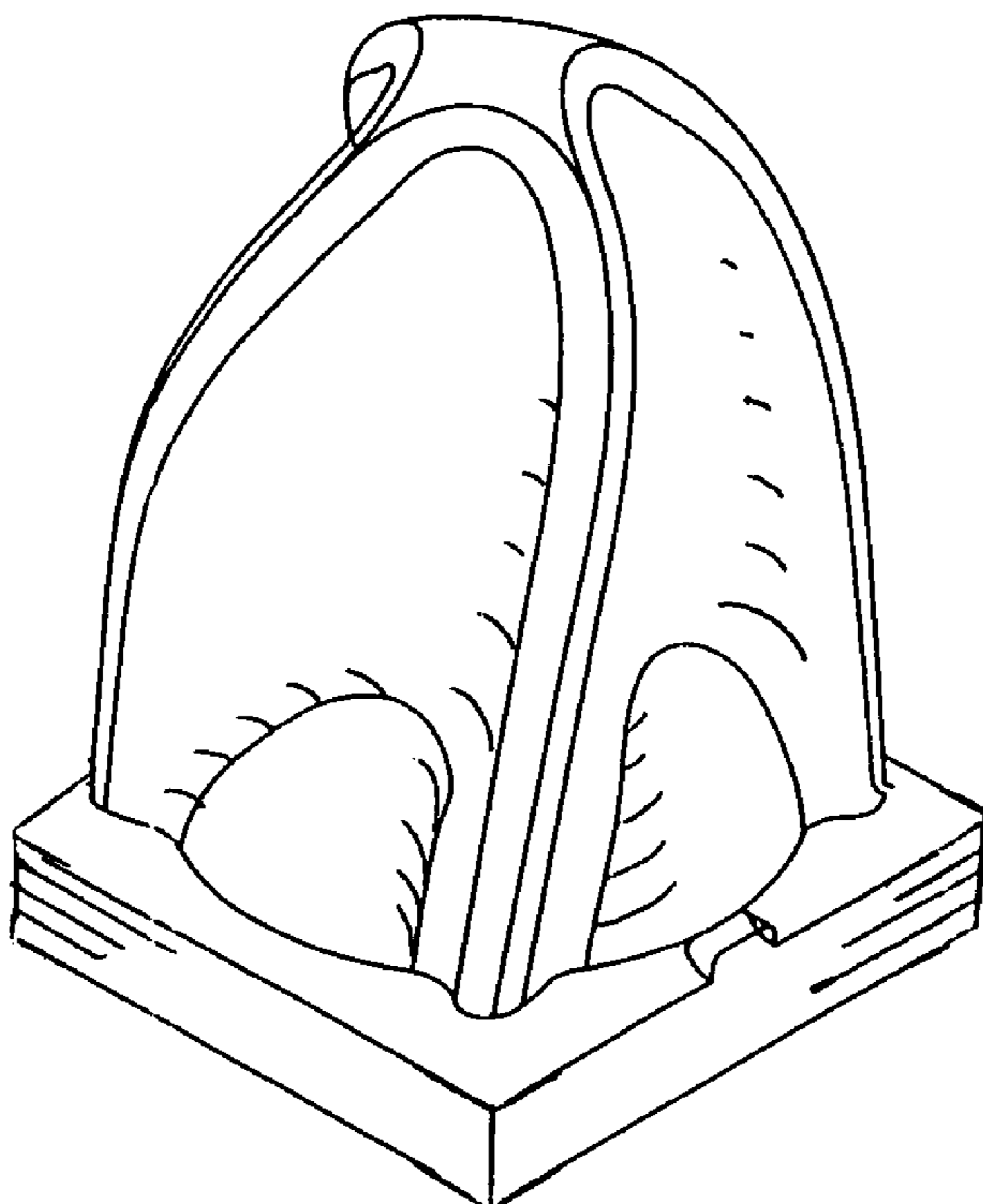

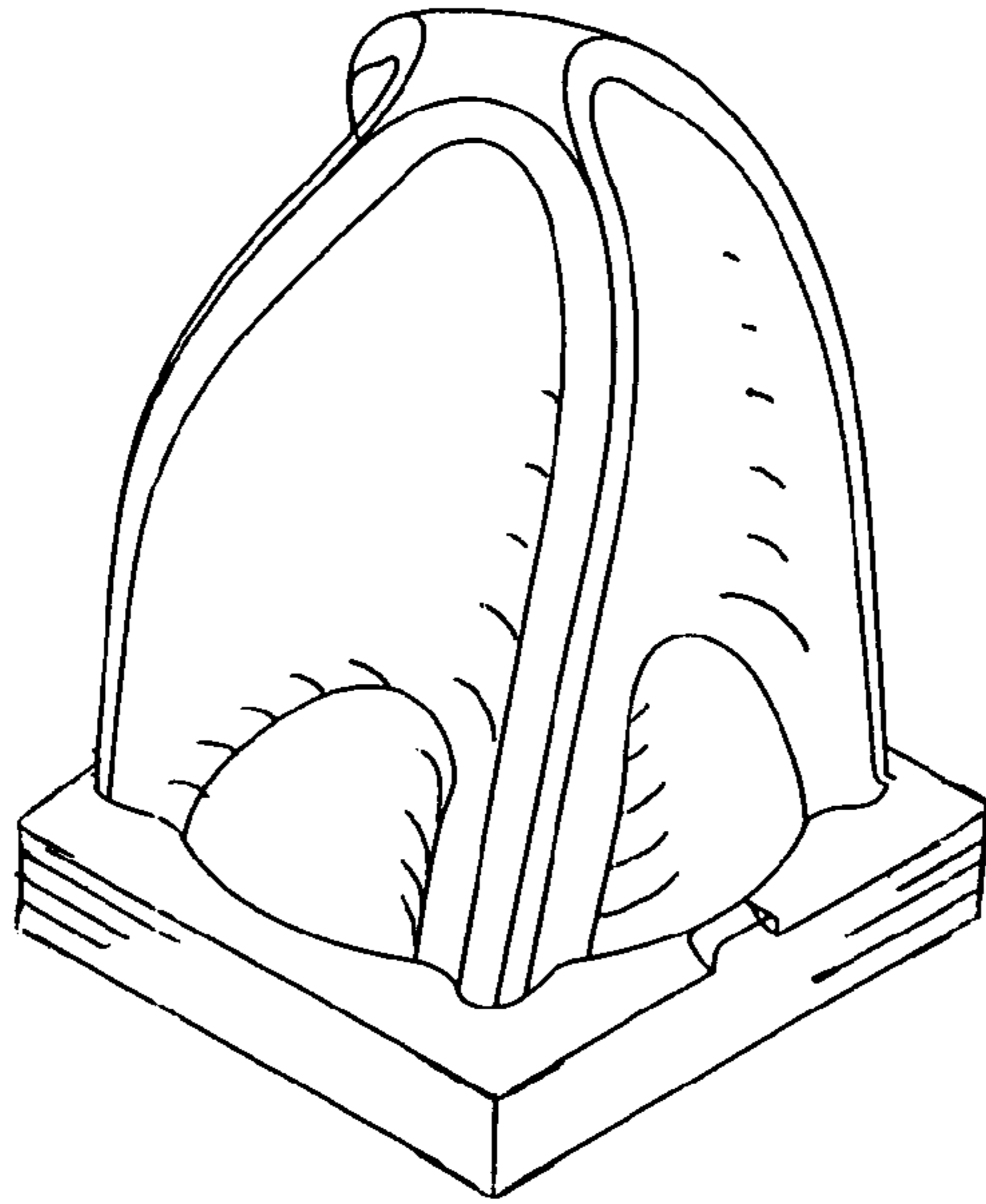

Fig. 1

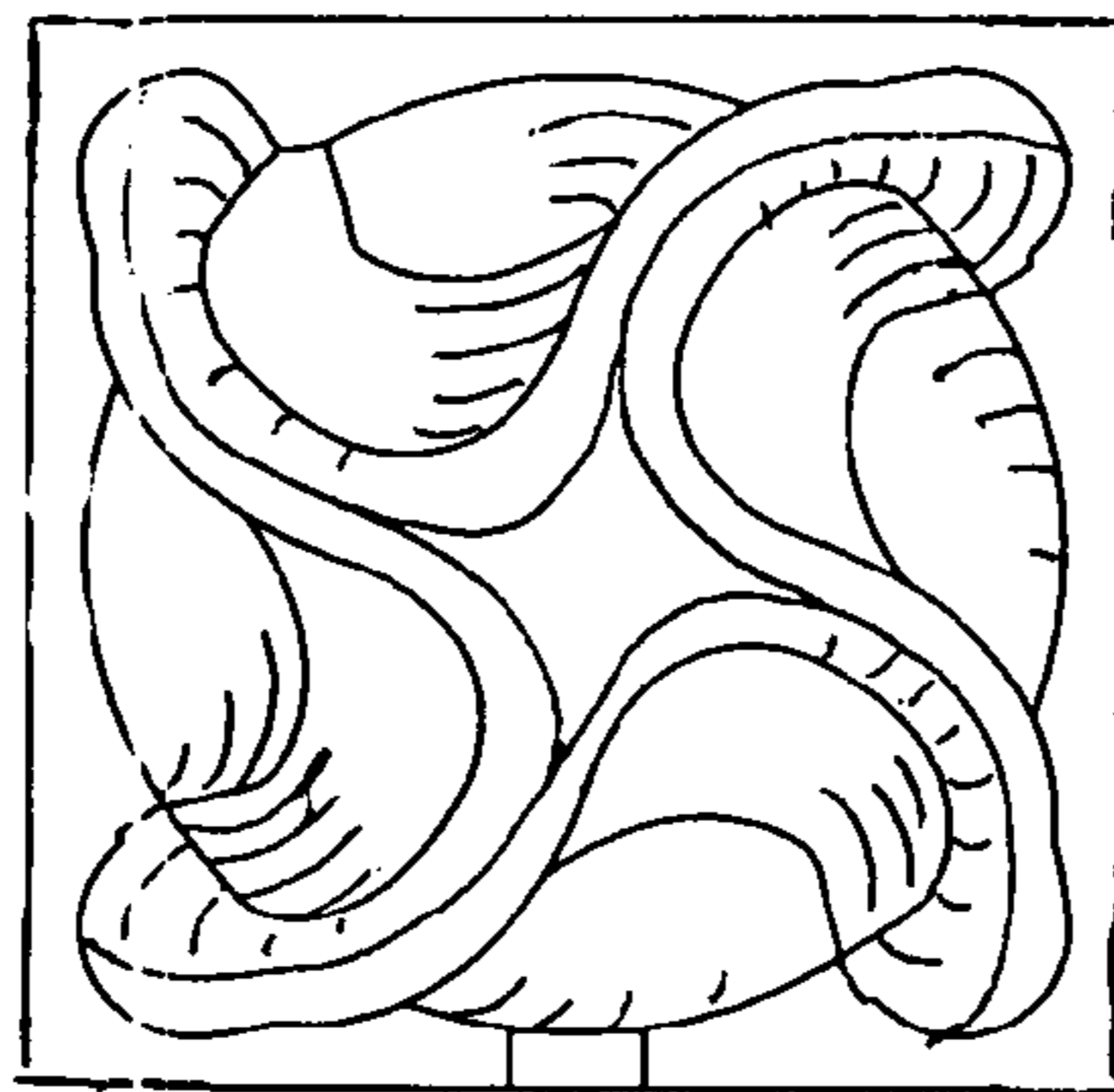

Fig. 2

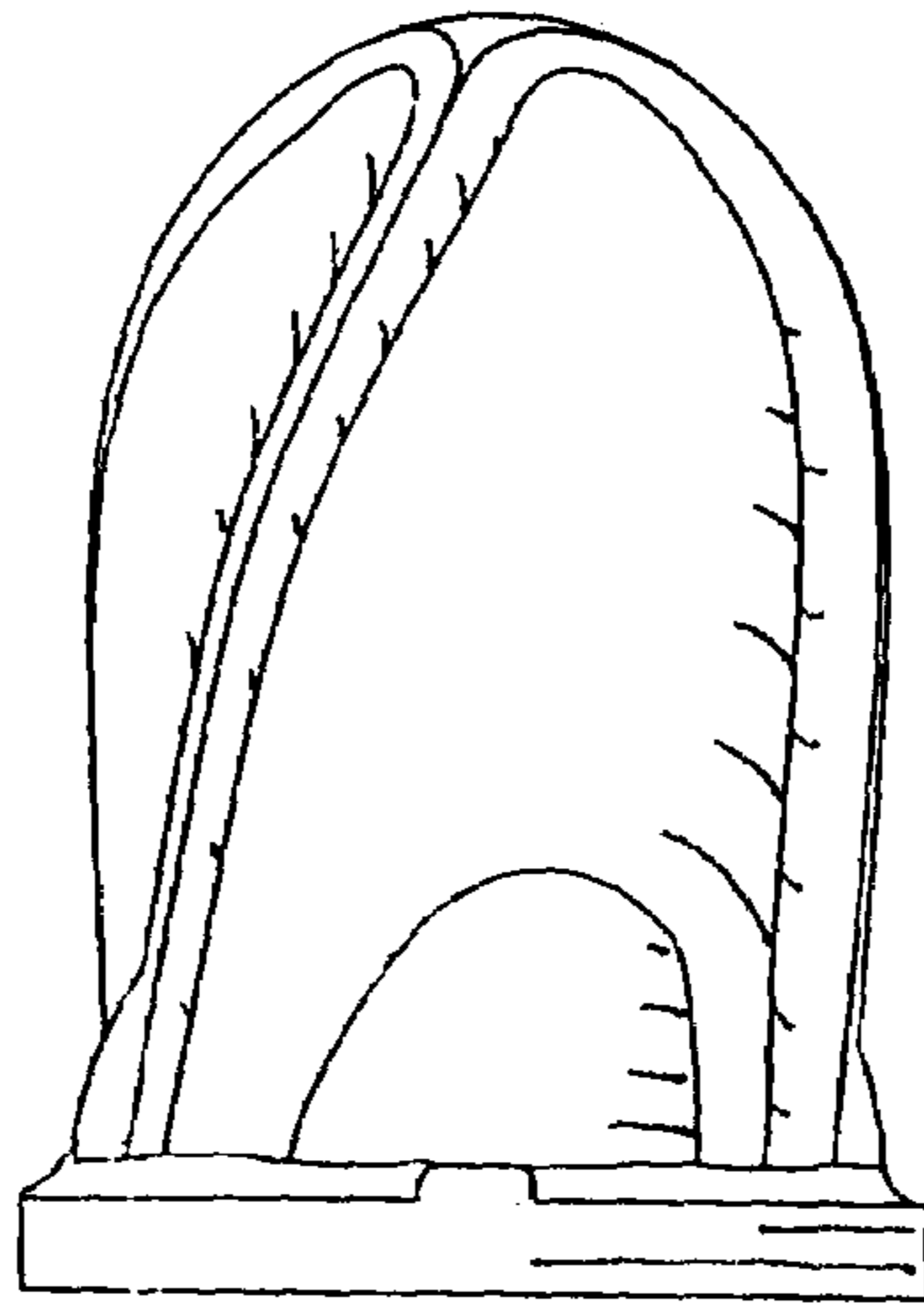

Fig. 3

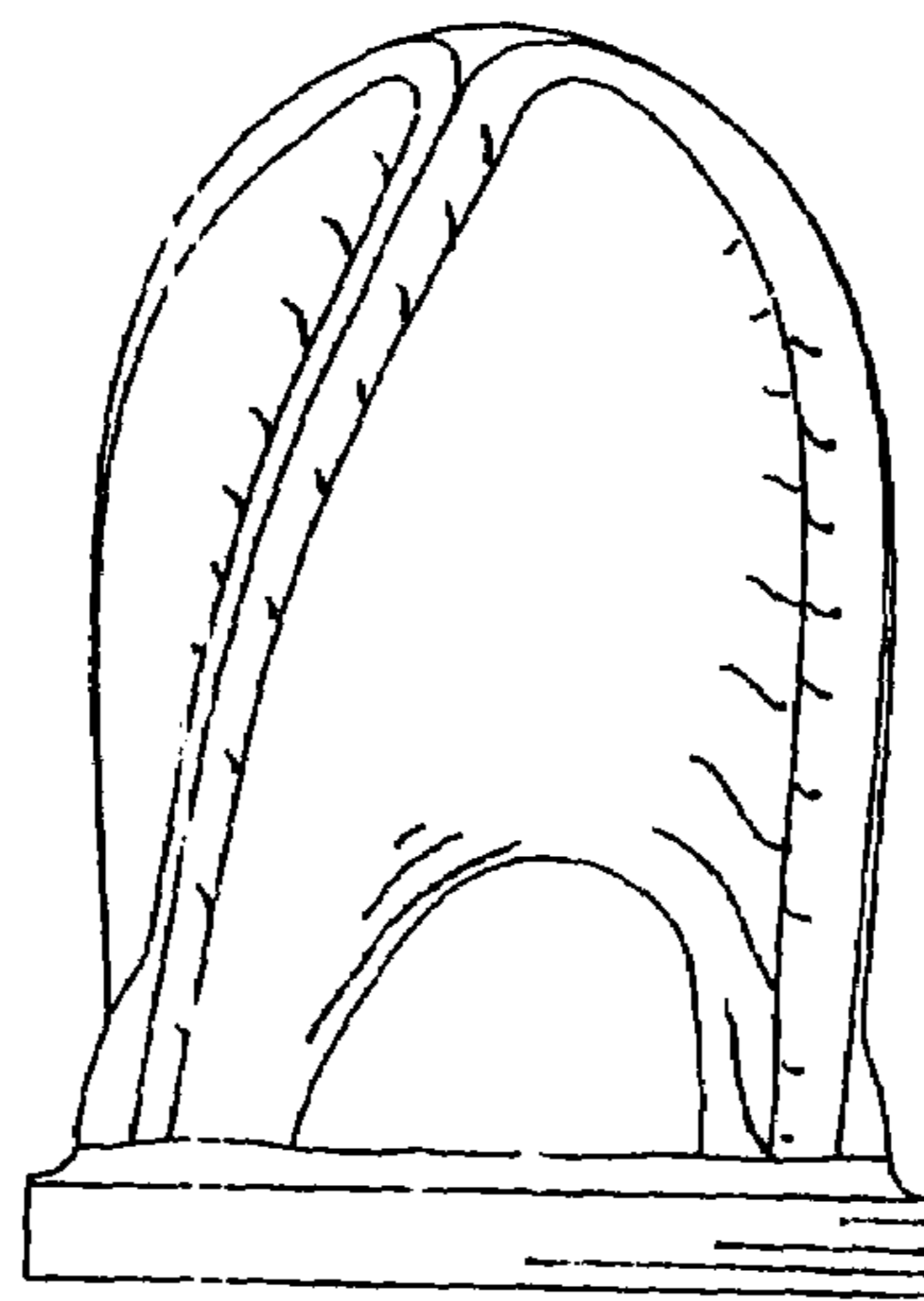

Fig. 4

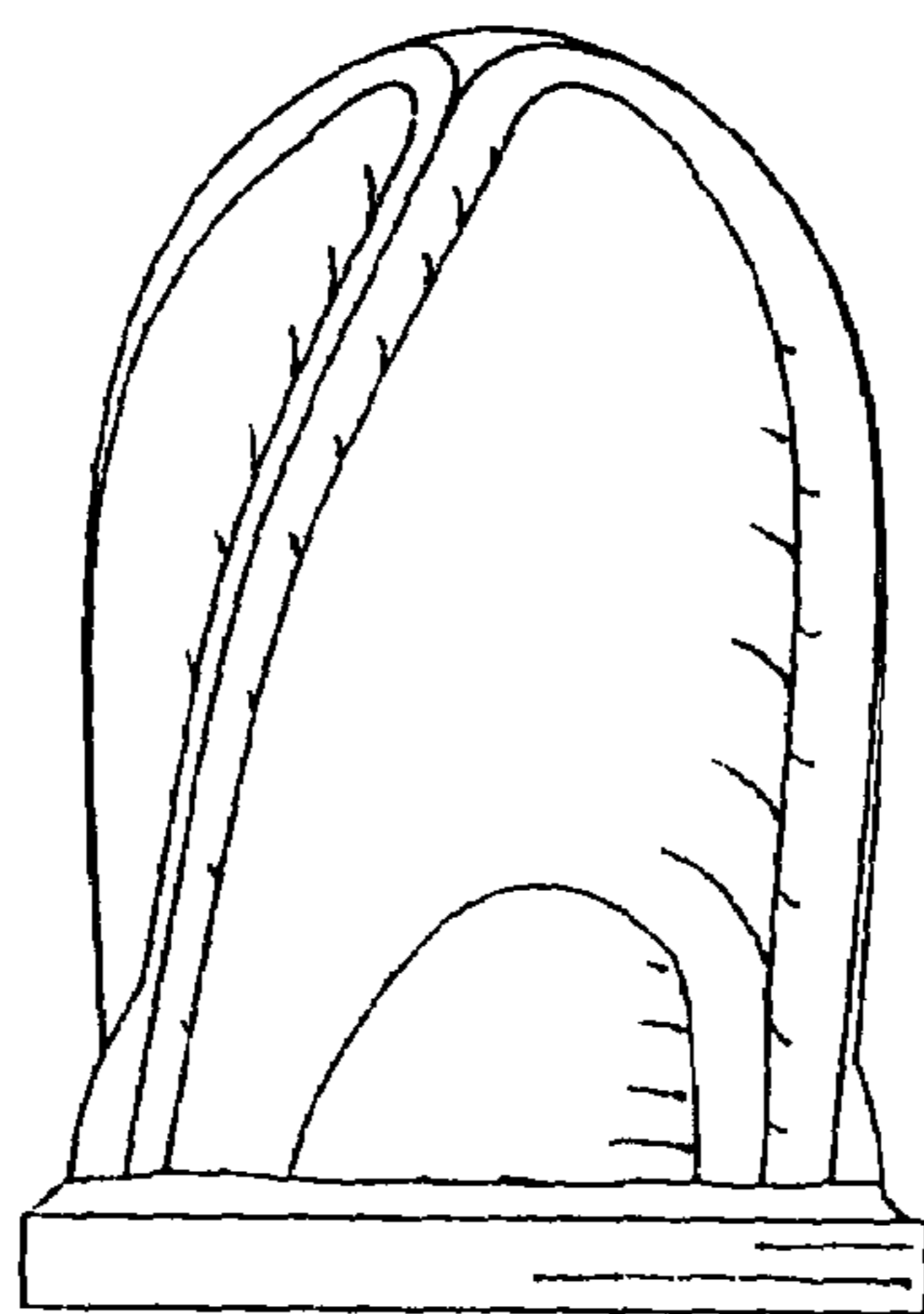

Fig. 5

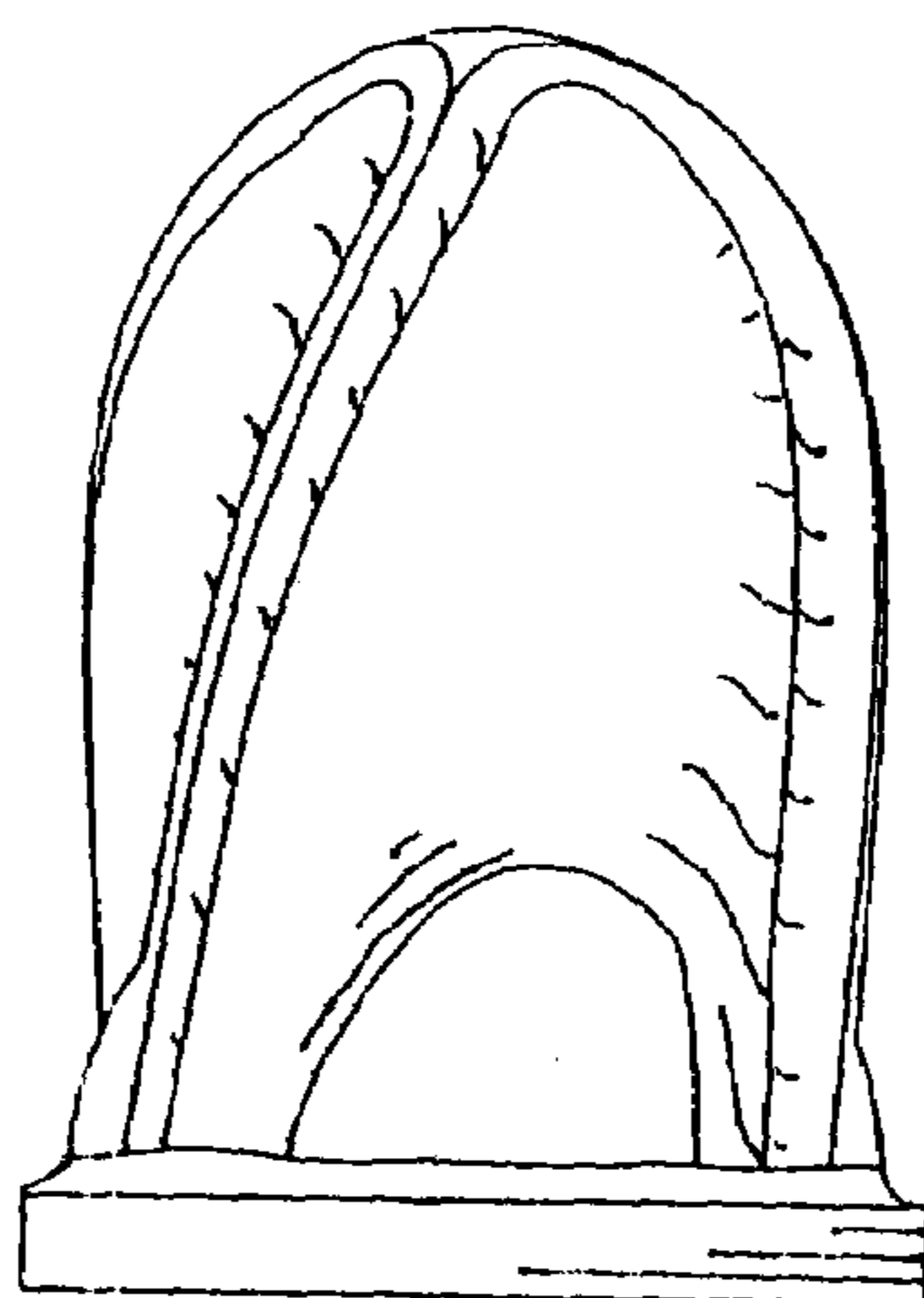

Fig. 6

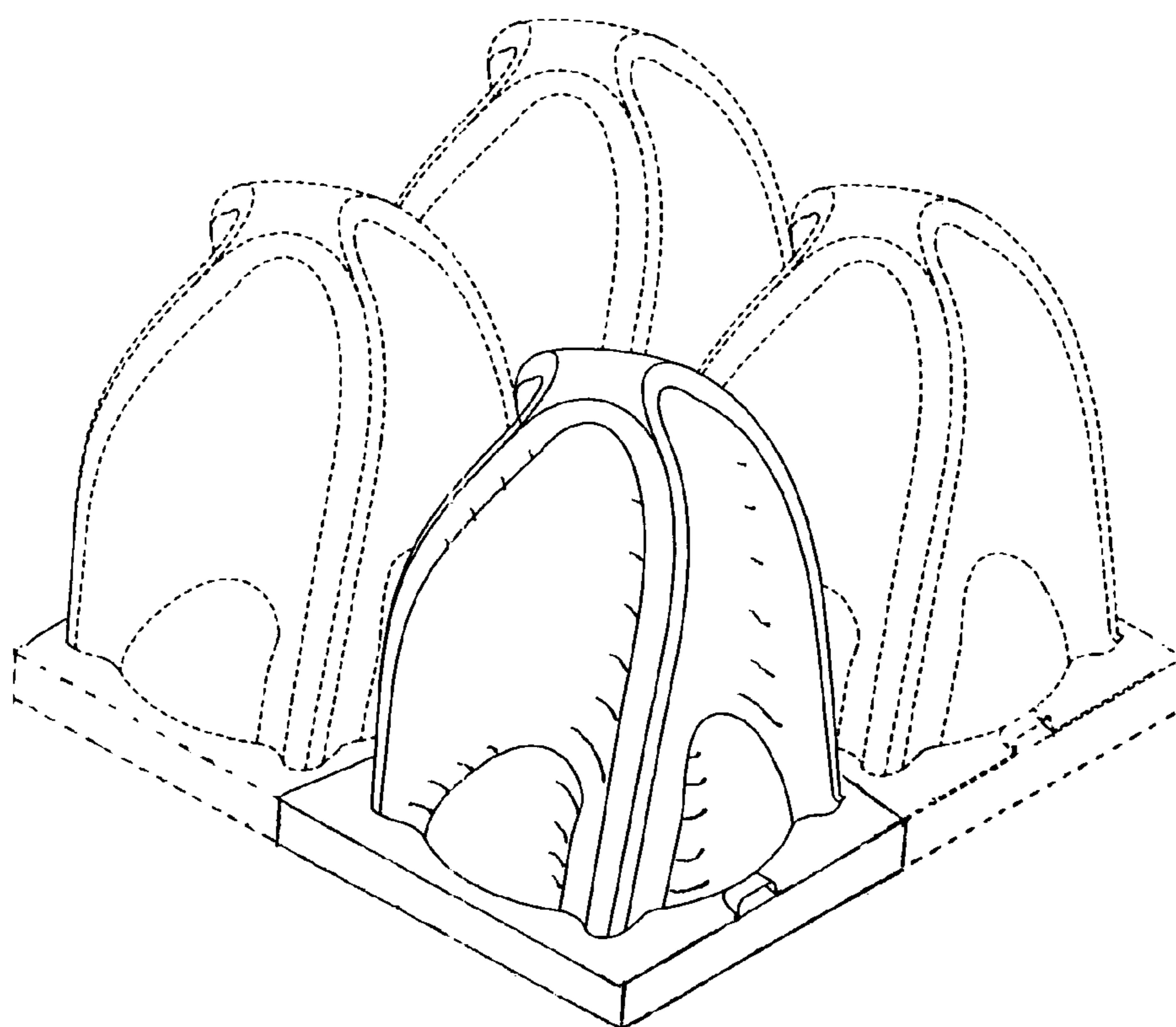

Fig. 7