



US00D594636S

(12) **United States Design Patent**
Del Biondi et al.

(10) **Patent No.:** **US D594,636 S**
(45) **Date of Patent:** **** Jun. 23, 2009**

(54) **FOOTWEAR**

(75) Inventors: **Stefano Del Biondi**, Noventa Padovana (IT); **Alessio Zagallo**, Rosara di Codevigo (IT)

(73) Assignee: **Crocs, Inc.**, Niwot, CO (US)

(**) Term: **14 Years**

(21) Appl. No.: **29/282,762**

(22) Filed: **Jul. 27, 2007**

(51) **LOC (9) Cl.** **02-04**

(52) **U.S. Cl.** **D2/896**

(58) **Field of Classification Search** D2/896,
D2/897, 902, 907, 919, 923, 929, 935, 939,
D2/943, 944, 946, 947, 969, 972, 977; 36/83,
36/84, 88, 113-115, 3 A, 3 B
See application file for complete search history.

(56) **References Cited**

U.S. PATENT DOCUMENTS

D254,938 S *	5/1980	Keller	D2/924
D265,017 S *	6/1982	Vernonet	D2/953
D324,131 S *	2/1992	Lucas	D2/977
D343,045 S *	1/1994	Bailey	D2/977
D372,115 S *	7/1996	Schneider	D2/977
D412,777 S *	8/1999	Norton et al.	D2/947
D421,830 S *	3/2000	Rohrbach et al.	D2/947
D444,294 S *	7/2001	Fini	D2/972
D474,880 S	5/2003	Cintron		
D492,473 S	7/2004	White		
D494,345 S	8/2004	Werman		
D496,525 S	9/2004	Dykstra		
D499,863 S *	12/2004	Sakai et al.	D2/908

D520,725 S *	5/2006	Duclos	D2/972
D534,332 S *	1/2007	McClaskie	D2/951
D556,438 S *	12/2007	Maderspach	D2/972
D564,735 S *	3/2008	McClaskie	D2/947
D571,087 S *	6/2008	Dillenbeck et al.	D2/953

FOREIGN PATENT DOCUMENTS

JP	D1096568 S	1/2001
JP	D1263085 S	2/2006
TW	247027 S	5/1995
TW	474588 S	1/2002
TW	D100896 S	10/2004

* cited by examiner

Primary Examiner—Stella M Reid

Assistant Examiner—Keli L Hill

(74) *Attorney, Agent, or Firm*—Faegre & Benson, LLP

(57) **CLAIM**

The ornamental design for footwear, as shown and described.

DESCRIPTION

FIG. 1 is a front perspective view of footwear, embodying our new design.

FIG. 2 is a front view.

FIG. 3 is a back view.

FIG. 4 is an outer side view.

FIG. 5 is an inner side view.

FIG. 6 is a top view; and,

FIG. 7 is a bottom view.

The broken line showing of the upper is for illustrative purposes only and forms no part of the claimed design.

1 Claim, 7 Drawing Sheets

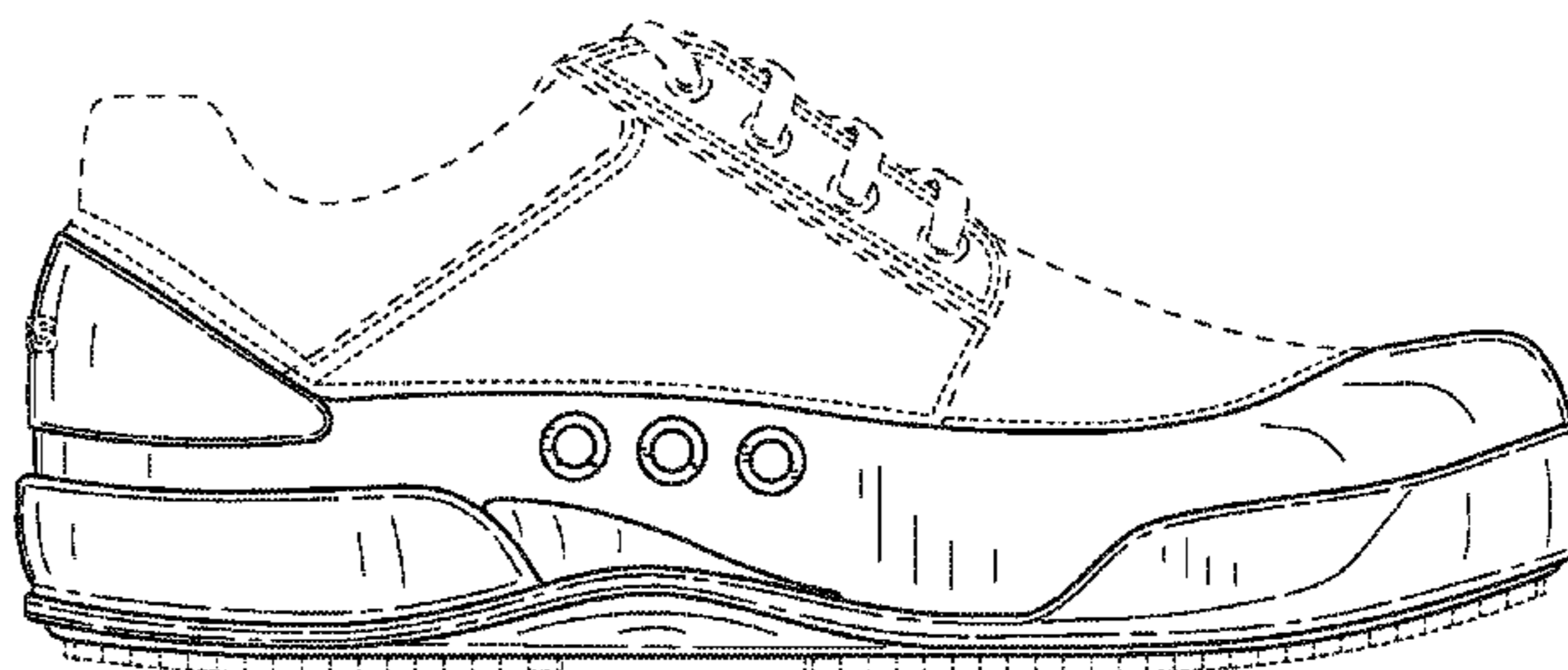
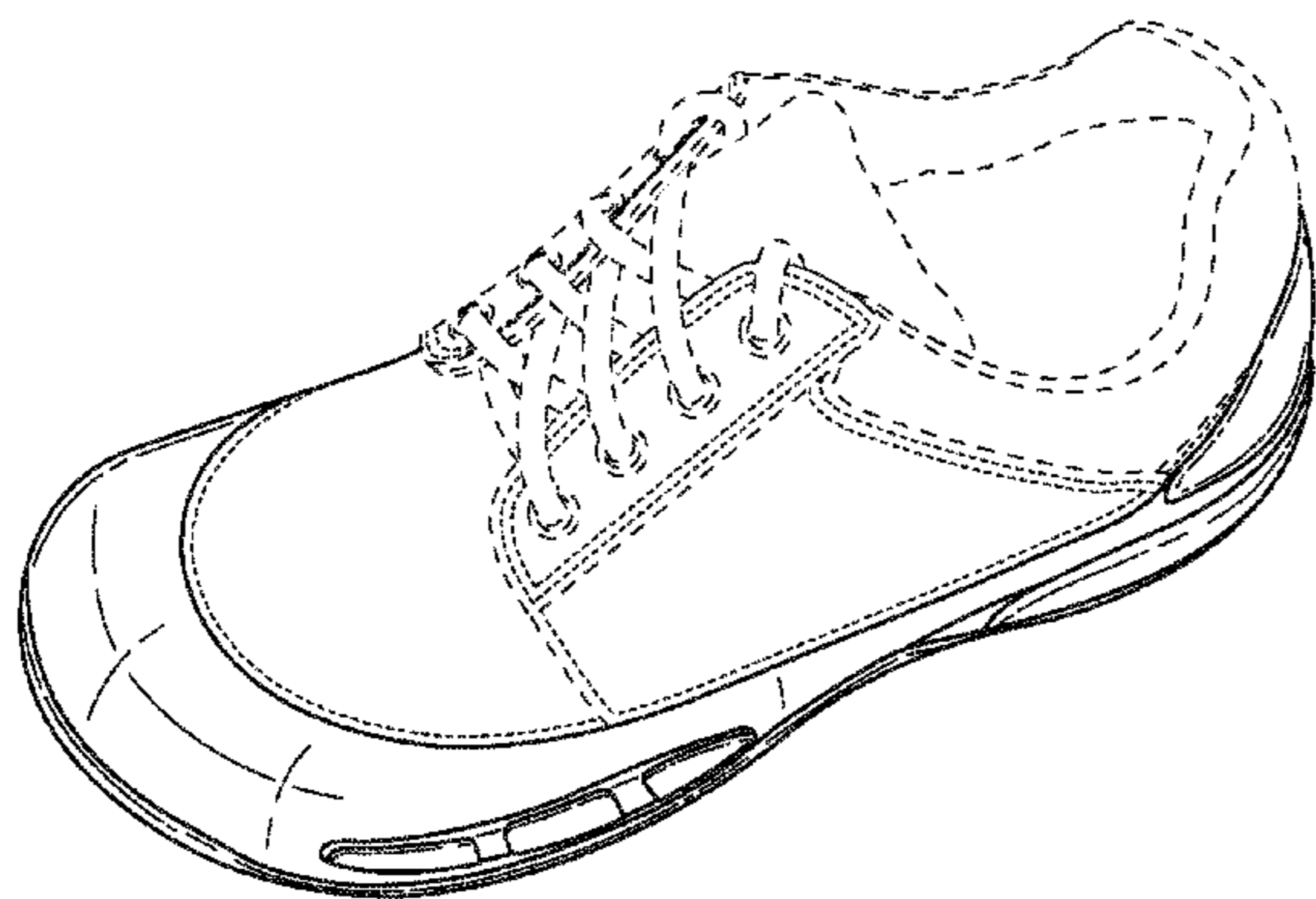

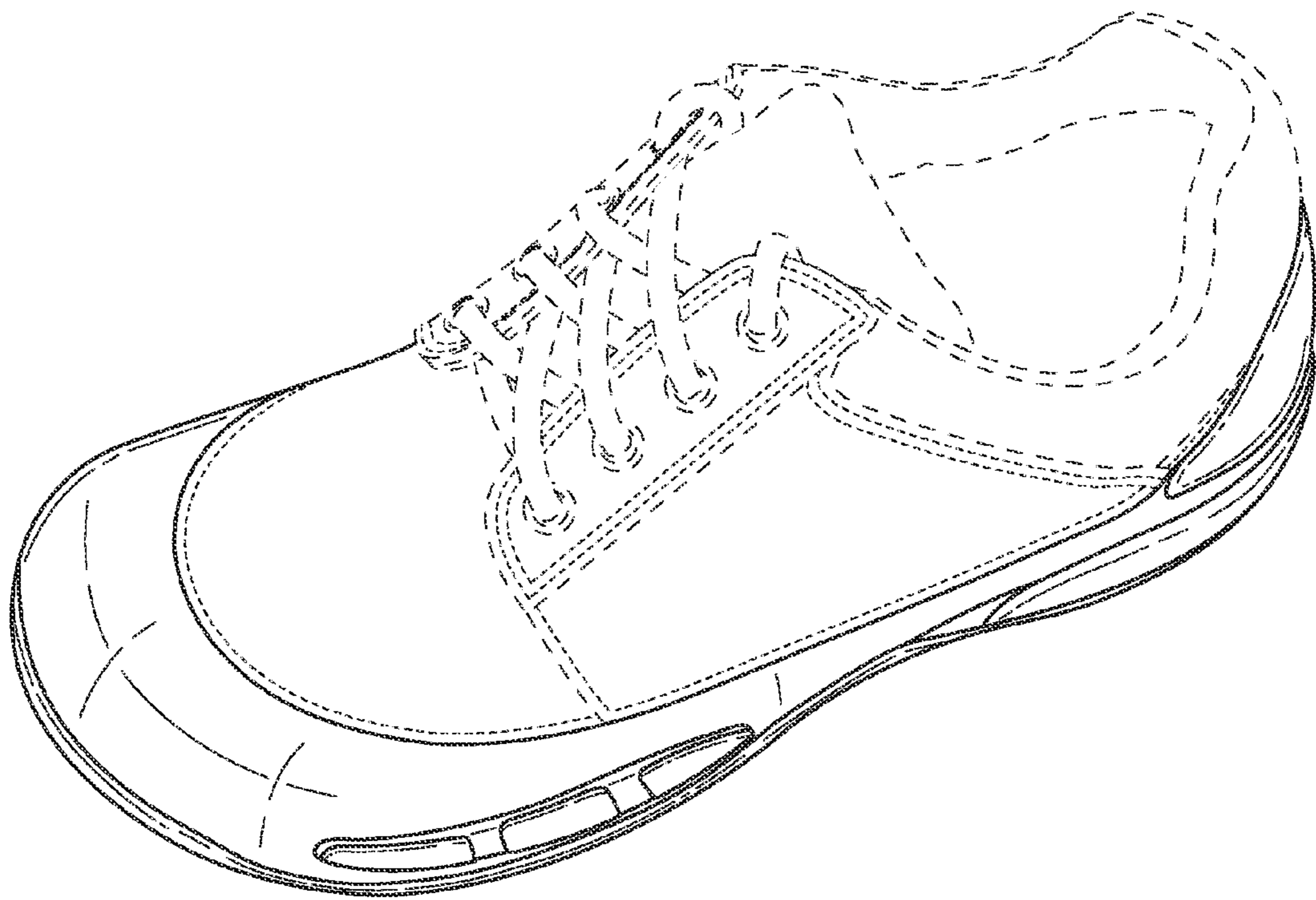

FIG.1

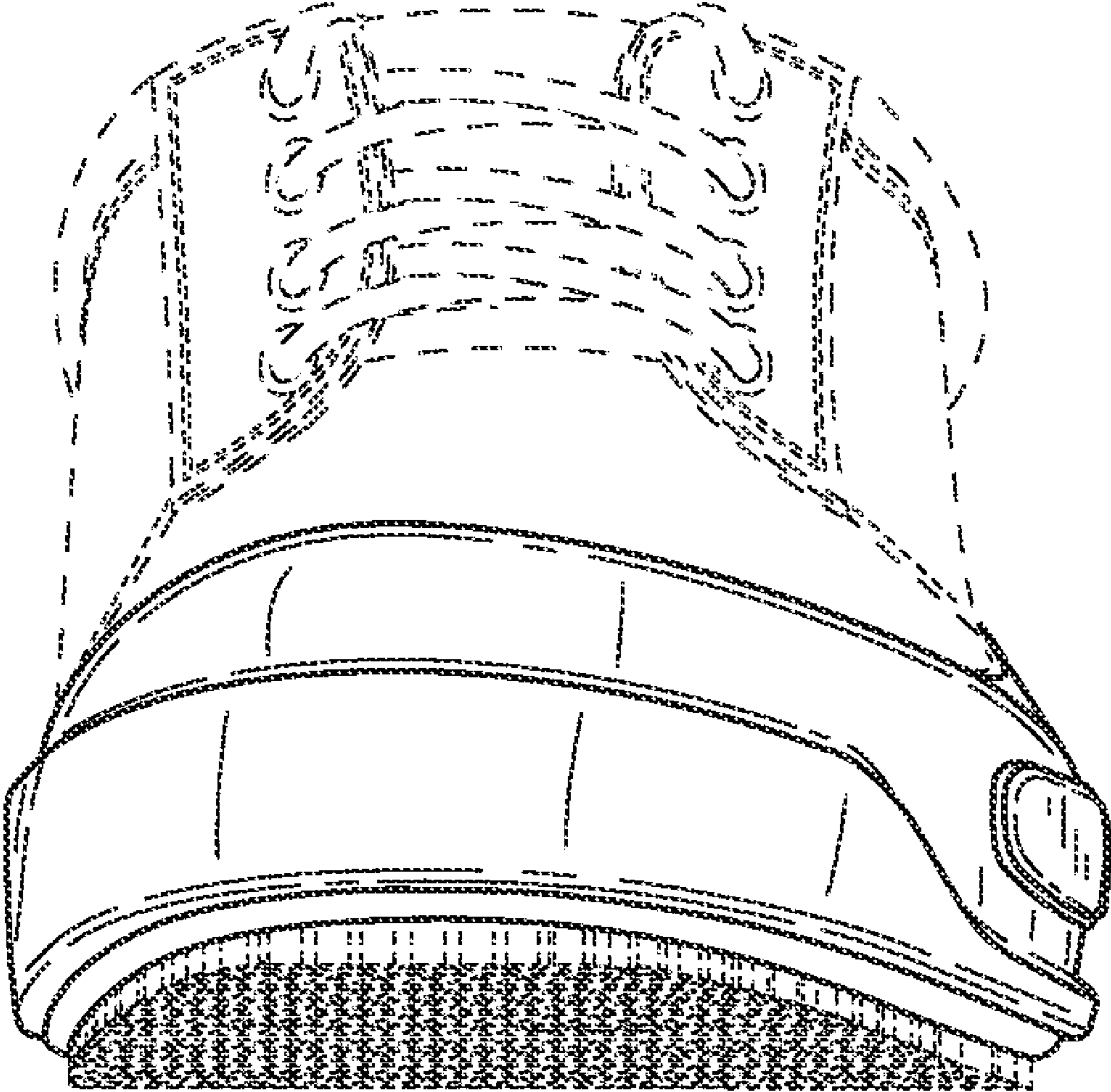

FIG. 2

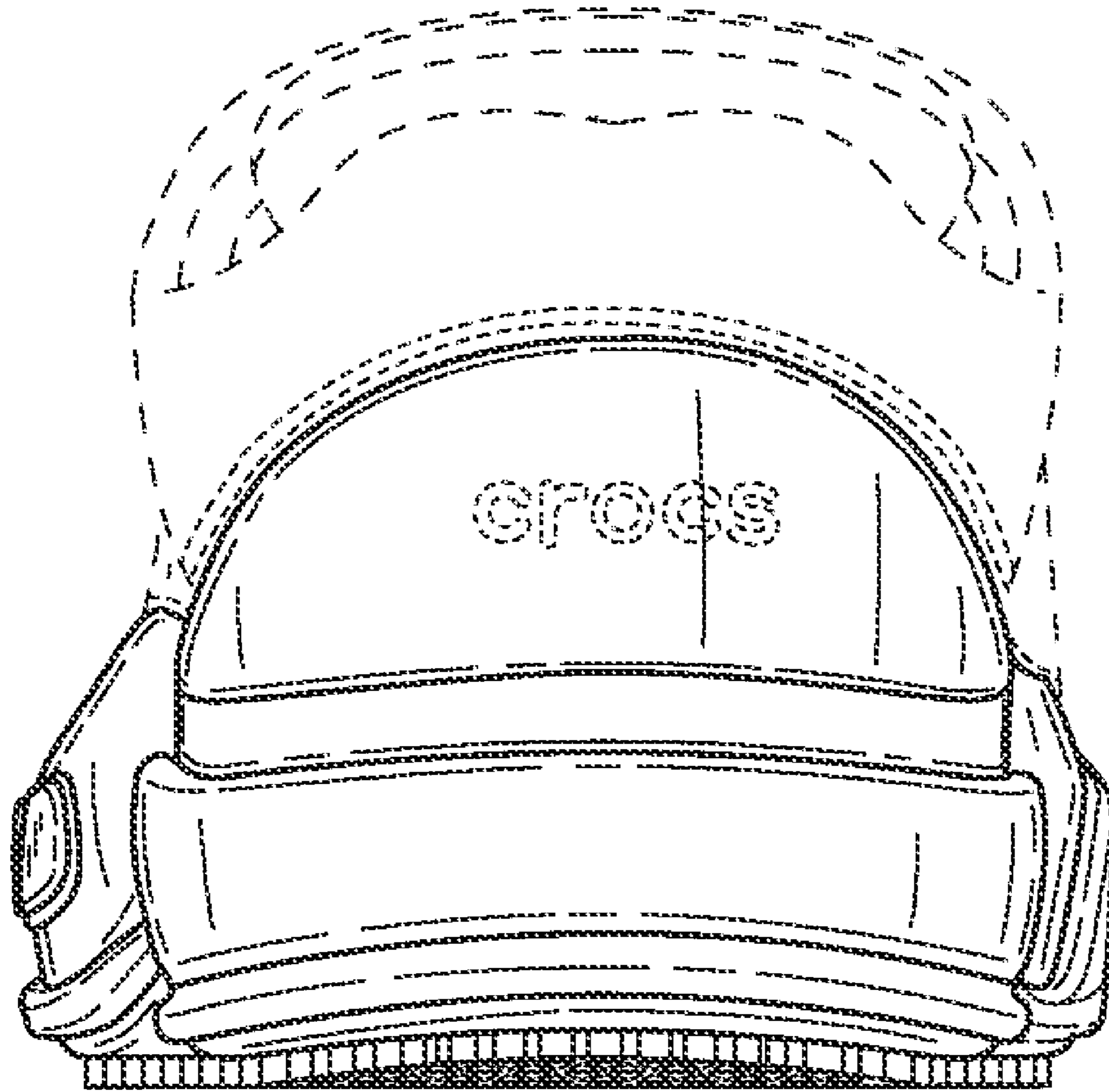

FIG. 3

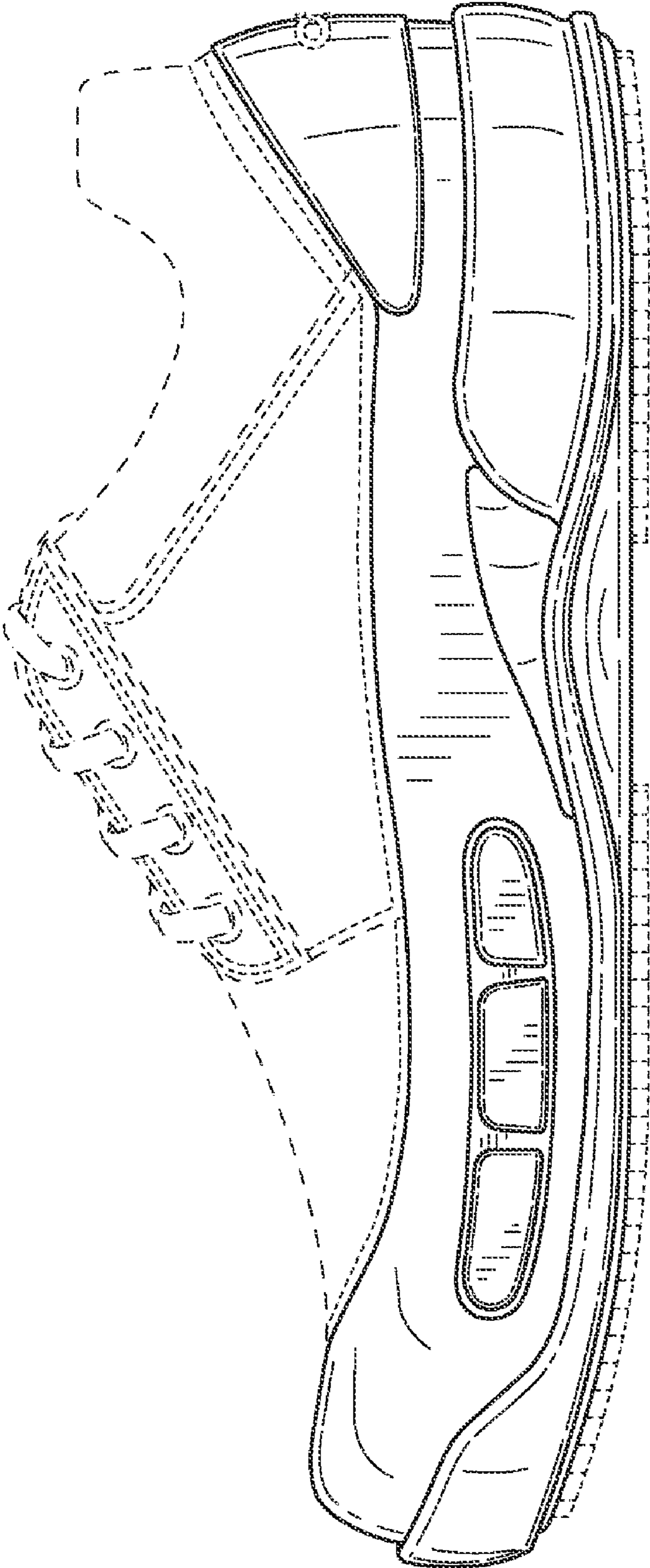

FIG.4

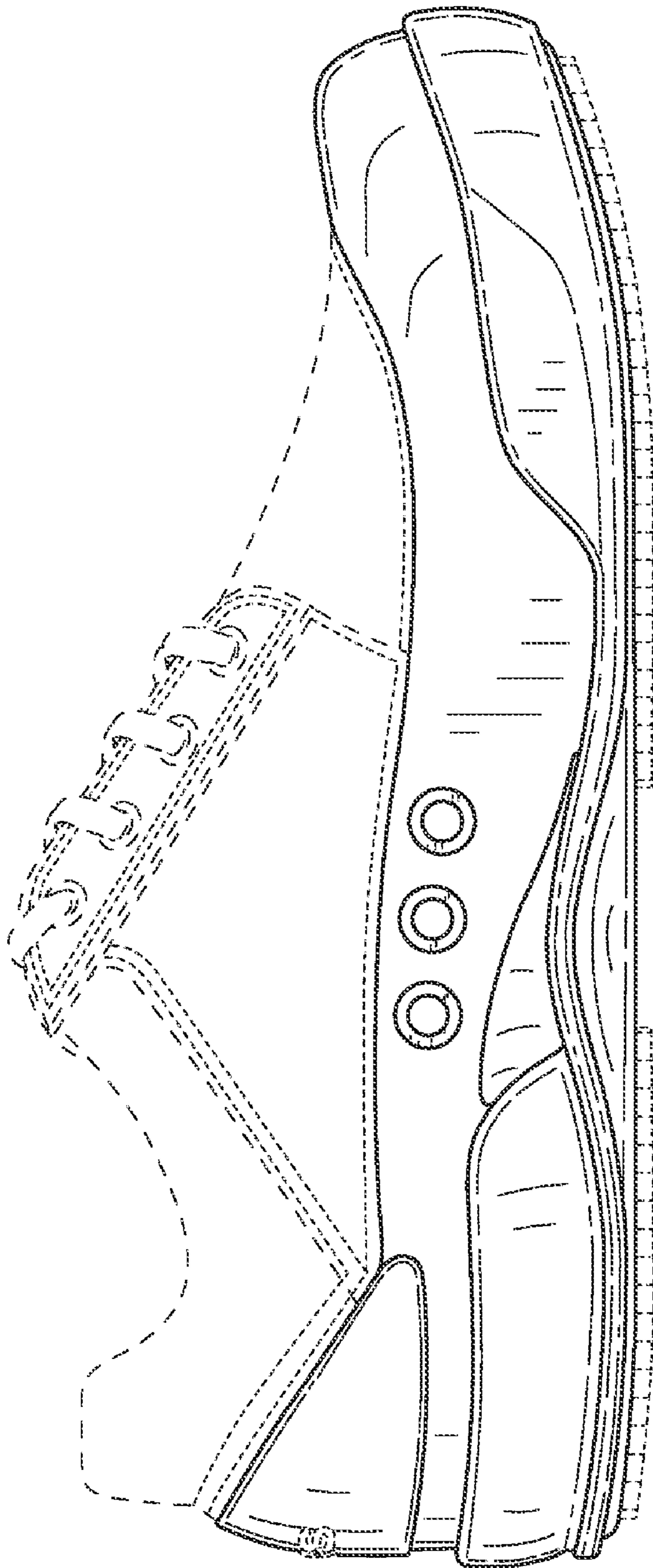

FIG. 5

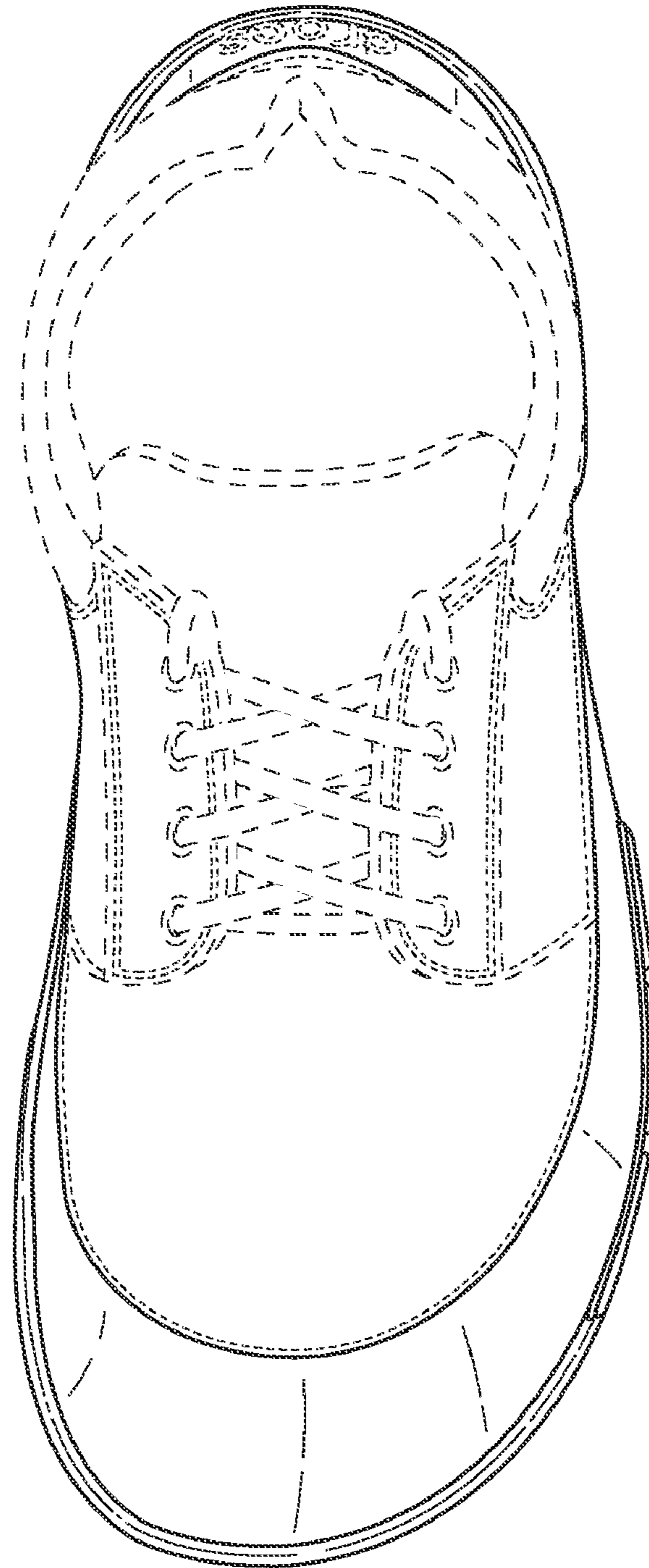

FIG.6

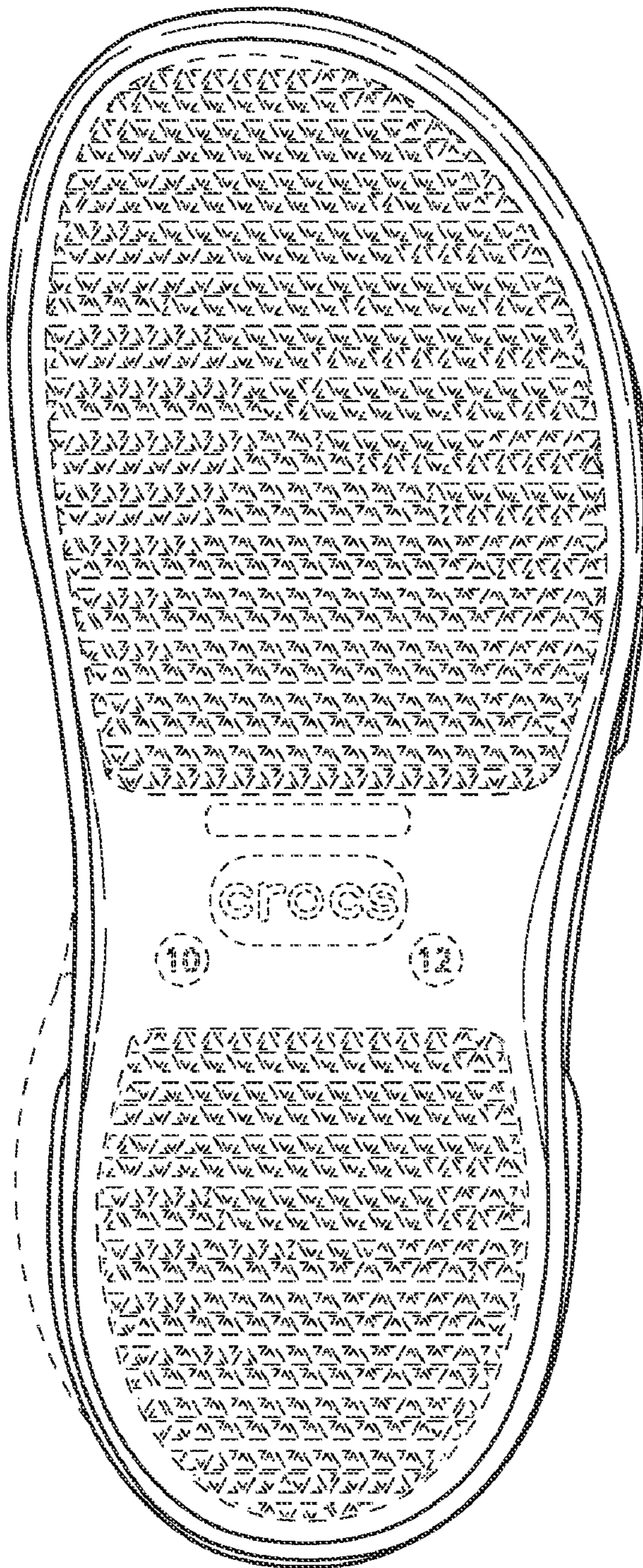

FIG. 7