



US00D594575S

(12) **United States Design Patent**
Muehlebach

(10) **Patent No.:** **US D594,575 S**
(45) **Date of Patent:** **** Jun. 16, 2009**

(54) **BASEBOARD MOLDING TRIM**

D521,657 S 5/2006 Zarb
D528,669 S 9/2006 Zarb
D529,633 S 10/2006 Zarb
D557,432 S 12/2007 Smith

(75) Inventor: **Moritz Muehlebach**, Dietlikon (CH)

(73) Assignee: **Proverum AG**, Baar (CH)

(**) Term: **14 Years**

(21) Appl. No.: **29/328,181**

(22) Filed: **Nov. 20, 2008**

Primary Examiner—Catherine R Oliver

(74) *Attorney, Agent, or Firm*—David S. Safran; Roberts Mlotkowski Safran & Cole, P.C.

(57) **CLAIM**

The ornamental design for a baseboard molding trim, as shown in the accompanying drawings.

Related U.S. Application Data

(62) Division of application No. 29/275,277, filed on Dec. 20, 2006, now Pat. No. Des. 583,488.

(51) **LOC (9) Cl.** **25-01**

(52) **U.S. Cl.** **D25/136**

(58) **Field of Classification Search** D25/136,
D25/102, 55, 58, 121, 199; D8/402-403,
D8/499, 400; 52/287.1, 272.273, 275; D6/491,
D6/492, 495

See application file for complete search history.

(56) **References Cited**

U.S. PATENT DOCUMENTS

D117,893 S 12/1939 Bonnell
D350,403 S 9/1994 Watters
D352,791 S 11/1994 Manaras
D388,884 S 1/1998 Karnoski

DESCRIPTION

FIG. 1 is a perspective view of the baseboard molding trim for use on an outside corner;

FIG. 2 is a front elevation view thereof, viewed toward one of the vertical walls;

FIG. 3 is a rear elevation view thereof, viewed toward one of the vertical walls;

FIG. 4 is a front elevation view, viewed toward the opposite vertical walls;

FIG. 5 is a rear elevation view, viewed toward the opposite vertical walls;

FIG. 6 is a top plan view of FIG. 1; and,

FIG. 7 is a bottom plan view of FIG. 1.

1 Claim, 1 Drawing Sheet

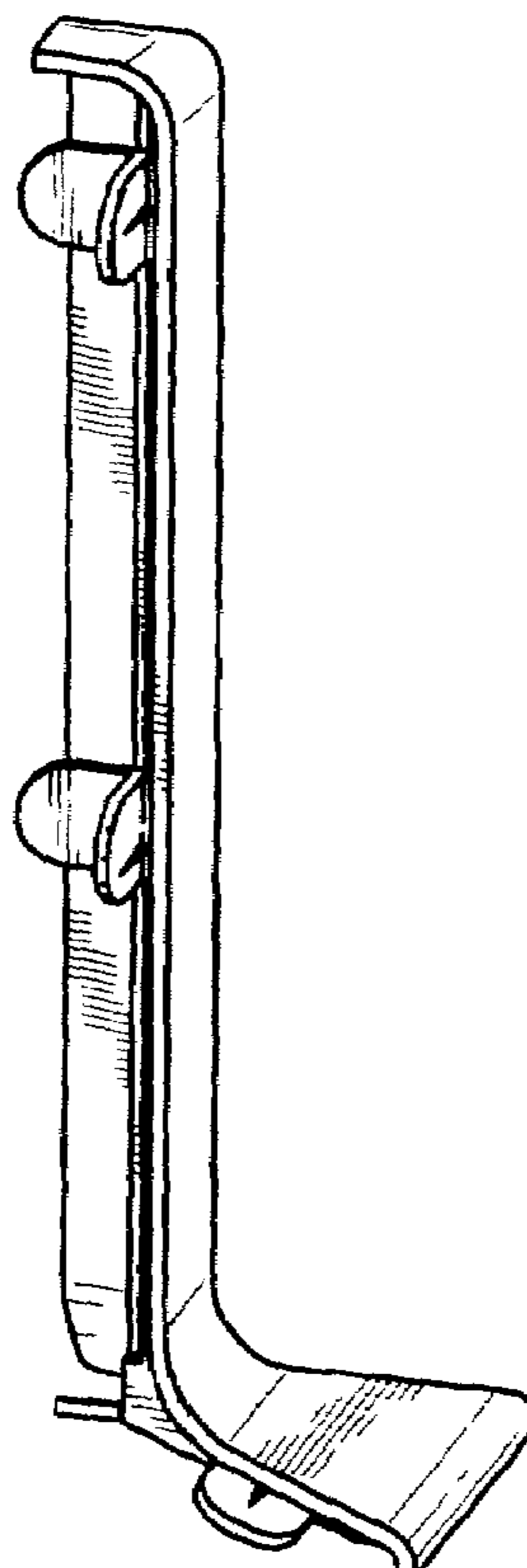

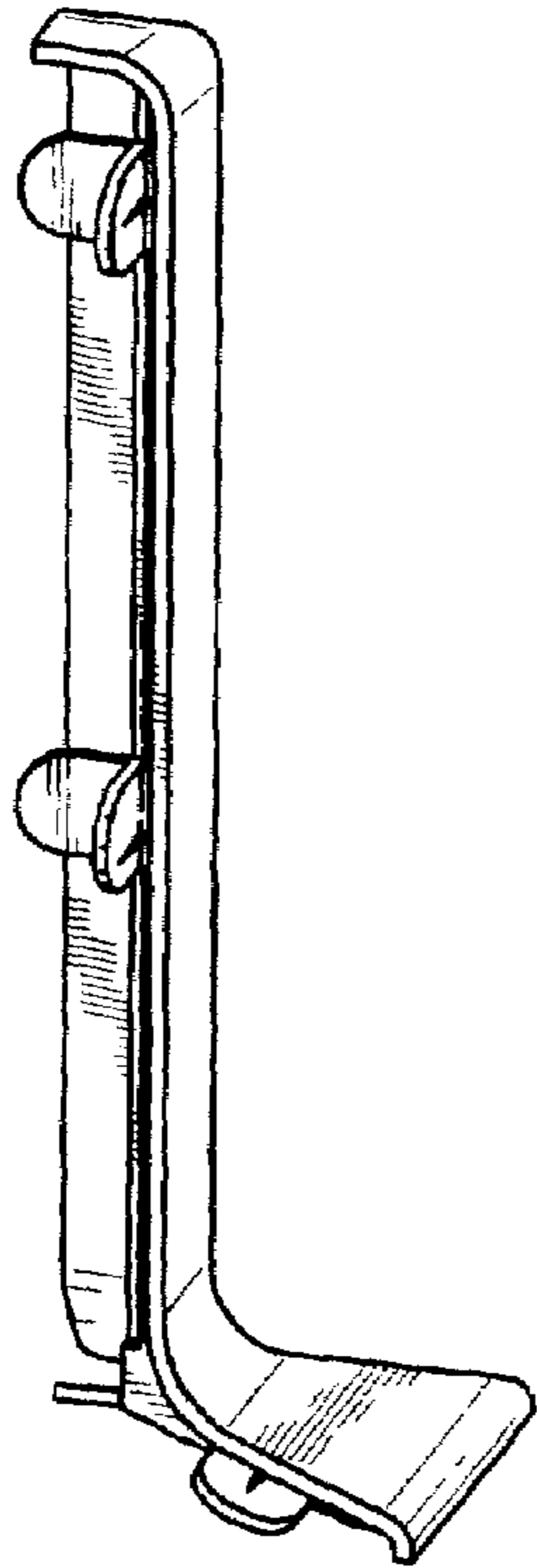

FIG. 1

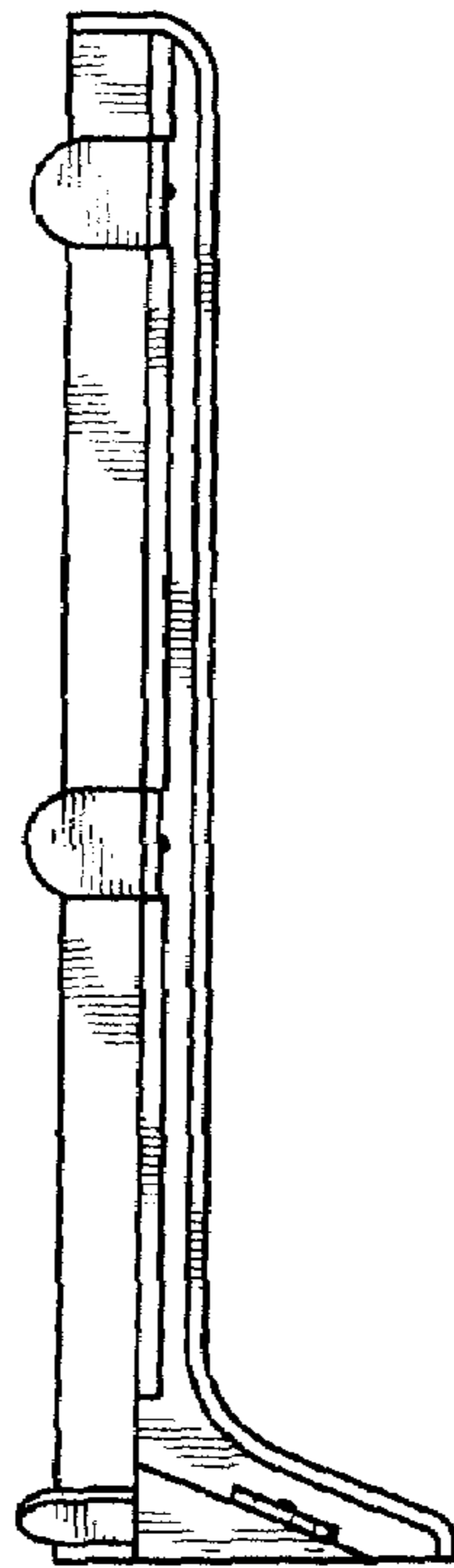

FIG. 2

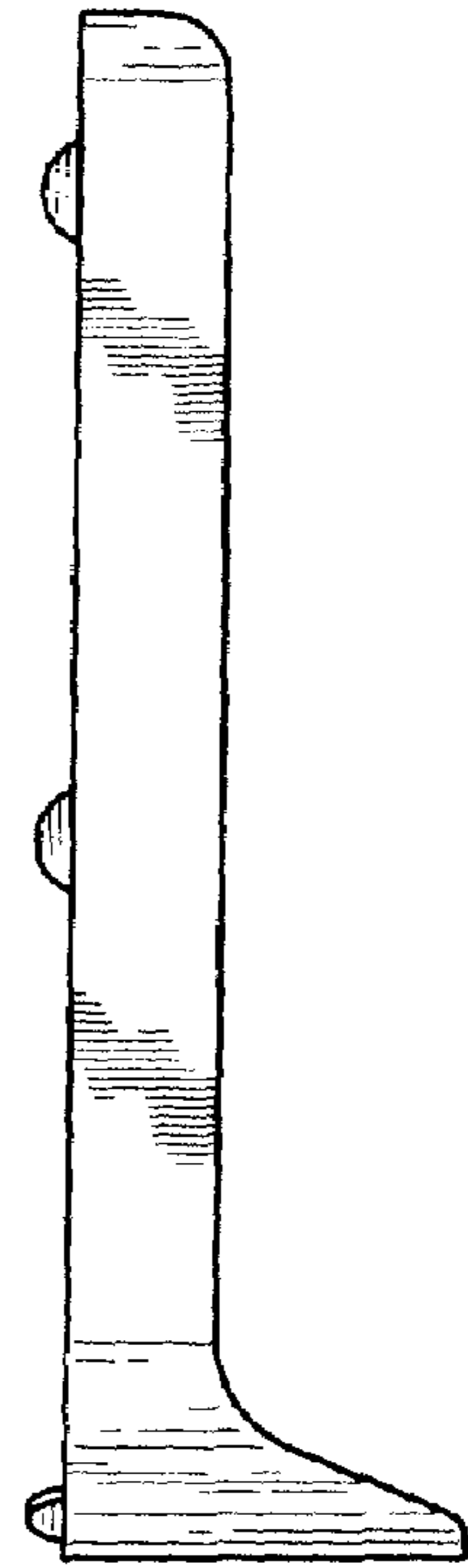

FIG. 3

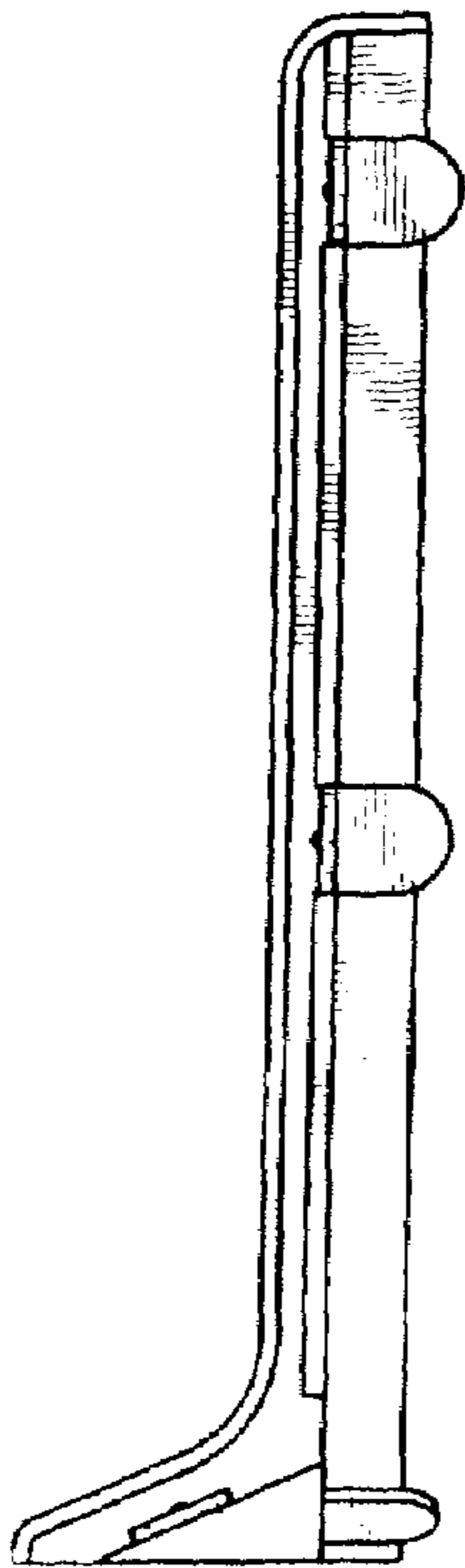

FIG. 4

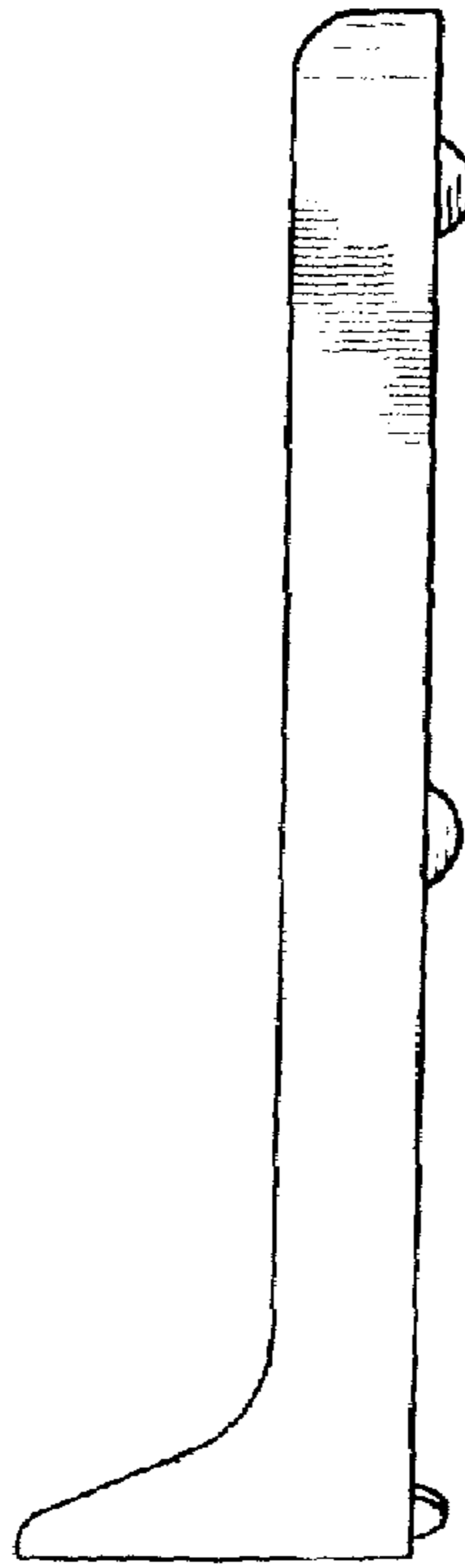

FIG. 5

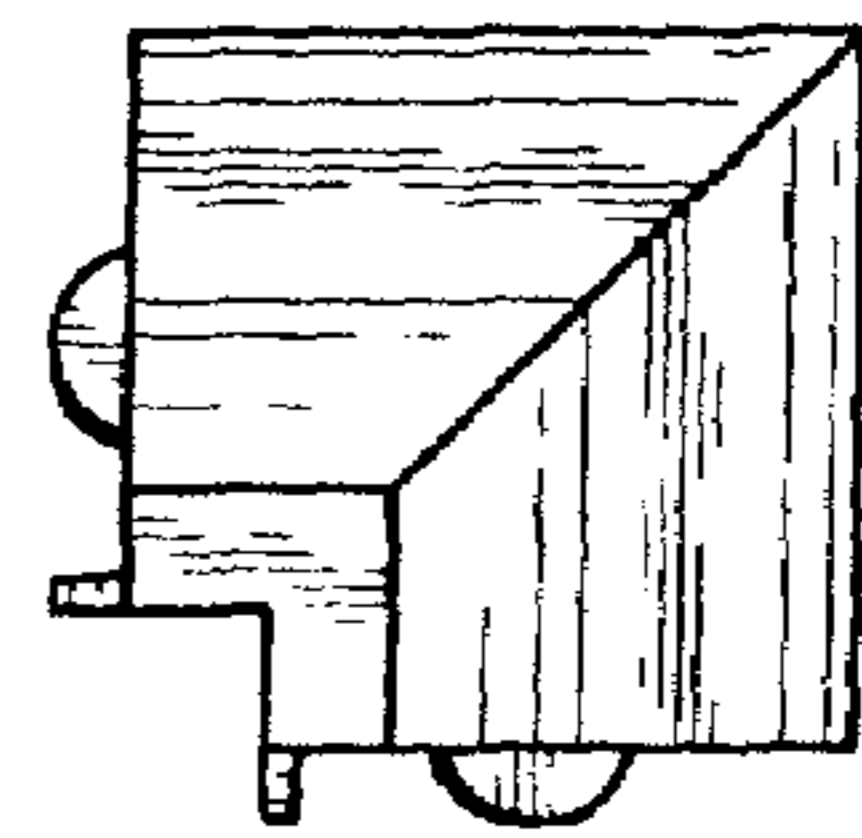

FIG. 6

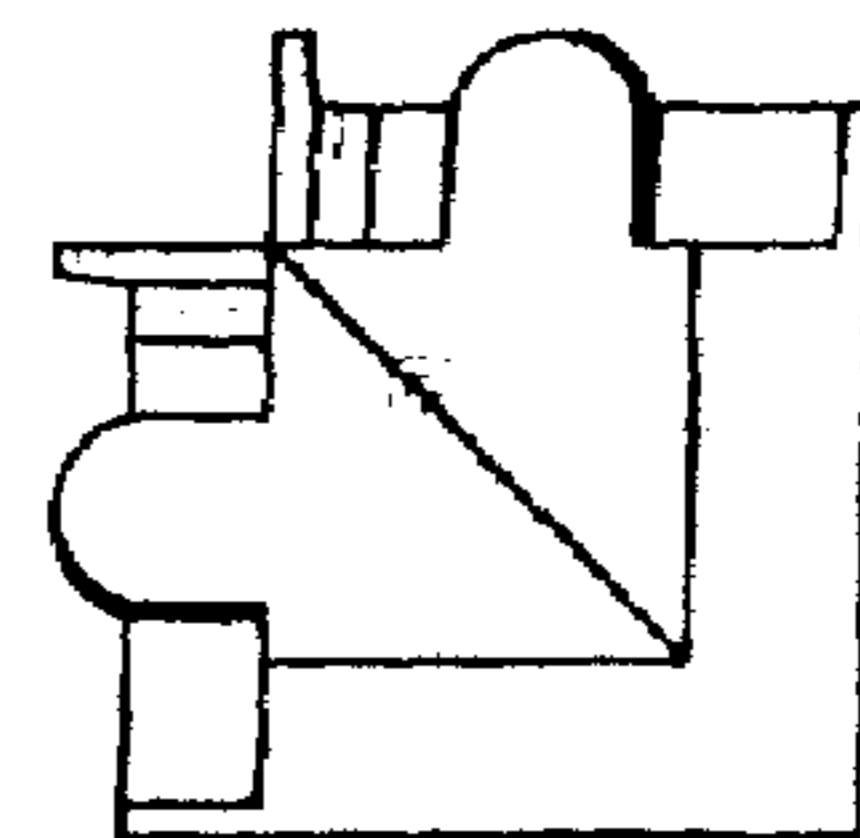

FIG. 7