



US00D594446S

(12) **United States Design Patent**
Kato

(10) **Patent No.:** **US D594,446 S**
(45) **Date of Patent:** **** Jun. 16, 2009**

(54) **ANTENNA FOR WIRELESS TAG**
(75) Inventor: **Noboru Kato**, Moriyama (JP)
(73) Assignee: **Murata Manufacturing Co., Ltd.** (JP)
(**) Term: **14 Years**
(21) Appl. No.: **29/330,714**
(22) Filed: **Jan. 13, 2009**

(30) **Foreign Application Priority Data**
Aug. 11, 2008 (JP) 2008-020744
(51) **LOC (9) Cl.** **14-03**
(52) **U.S. Cl.** **D14/230**
(58) **Field of Classification Search** D14/138,
D14/230-238, 299, 358, 437; D12/42, 43;
343/700 MS, 700 R-705, 711-713, 741,
343/748, 767, 795, 819, 840, 846, 866, 871-908;
455/90.2, 90.3, 91, 128, 269, 344, 347, 562.1
See application file for complete search history.

(56) **References Cited**
U.S. PATENT DOCUMENTS
6,133,806 A * 10/2000 Sheen 333/26
6,243,045 B1 * 6/2001 Ishibashi 343/741
6,339,404 B1 * 1/2002 Johnson et al. 343/794
6,597,318 B1 * 7/2003 Parsche et al. 343/700 MS
6,720,926 B2 * 4/2004 Killen et al. 343/700 MS
6,819,295 B1 * 11/2004 Peng et al. 343/728
7,071,877 B2 * 7/2006 Okado 343/700 MS
7,212,171 B2 * 5/2007 Lee 343/795
7,224,315 B2 * 5/2007 Tsai et al. 343/700 MS
D546,821 S * 7/2007 Oliver D14/230
D547,754 S * 7/2007 Oliver D14/230
7,268,737 B1 * 9/2007 Ai et al. 343/795

7,274,339 B2 * 9/2007 Wu et al. 343/795
D578,114 S * 10/2008 Oliver D14/230
2004/0183743 A1 * 9/2004 Reasoner et al. 343/895
2005/0231434 A1 * 10/2005 Azadegan et al. 343/767
2006/0208900 A1 * 9/2006 Tavassoli Hozouri 340/572.7
2007/0001922 A1 * 1/2007 Song et al. 343/795
2007/0023758 A1 * 2/2007 Tsurume et al. 257/66
2007/0096993 A1 * 5/2007 Tikhov et al. 343/700 MS
2008/0266189 A1 * 10/2008 Wu 343/702

* cited by examiner
Primary Examiner—T. Chase Nelson
Assistant Examiner—John Windmuller
(74) *Attorney, Agent, or Firm*—Dickstein, Shapiro, LLP.

(57) **CLAIM**
The ornamental design for an antenna for wireless tag, as shown and described.

DESCRIPTION
FIG. 1 is a front view of an antenna for wireless tag showing my new design;
FIG. 2 is a rear view thereof;
FIG. 3 is a top plan view thereof;
FIG. 4 is a bottom plan view thereof;
FIG. 5 is a right side view thereof;
FIG. 6 is a left side view thereof; and,
FIG. 7 is an enlarged view showing the area defined by indicia 7A and 7B on FIG. 3.
The shading in FIGS. 3, 4, and 7 indicates that the base layer of the design is transparent. The broken lines in the figures depict environmental subject matter only and form no part of the claimed design. In FIG. 3 the indicia outside the broken-line perimeter are not part of the claimed design.

1 Claim, 2 Drawing Sheets

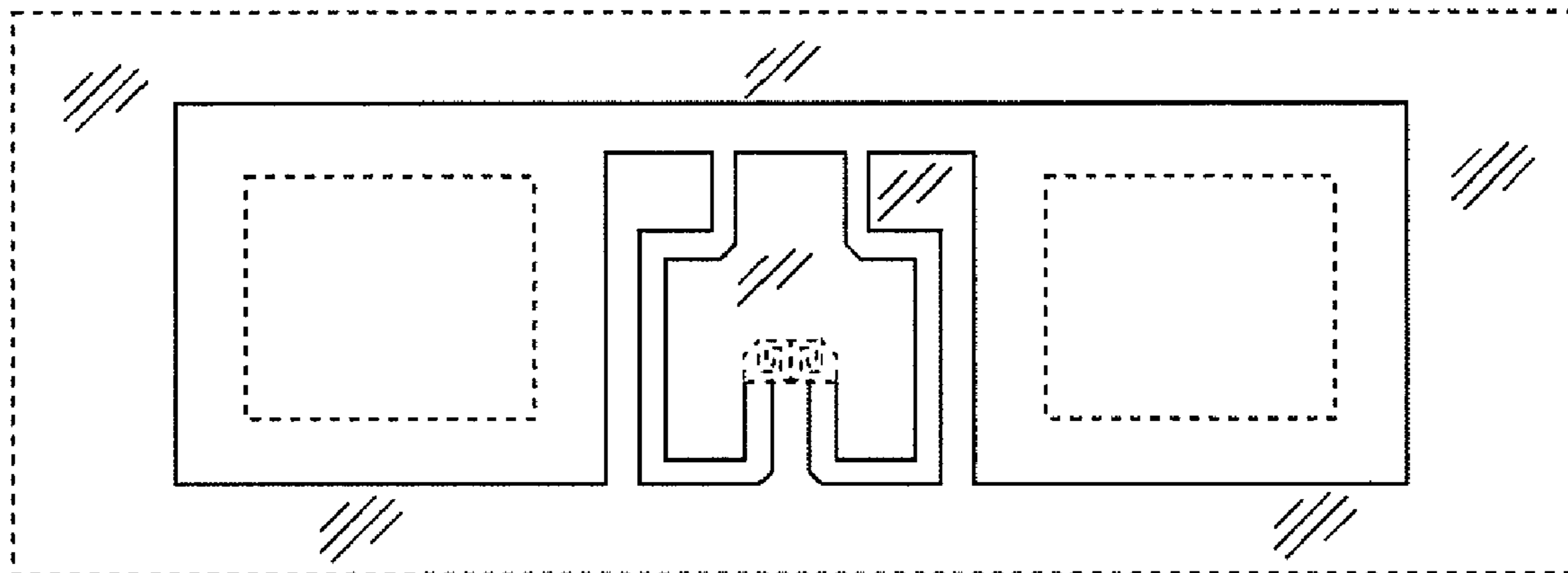

FIG. 1

FIG. 2

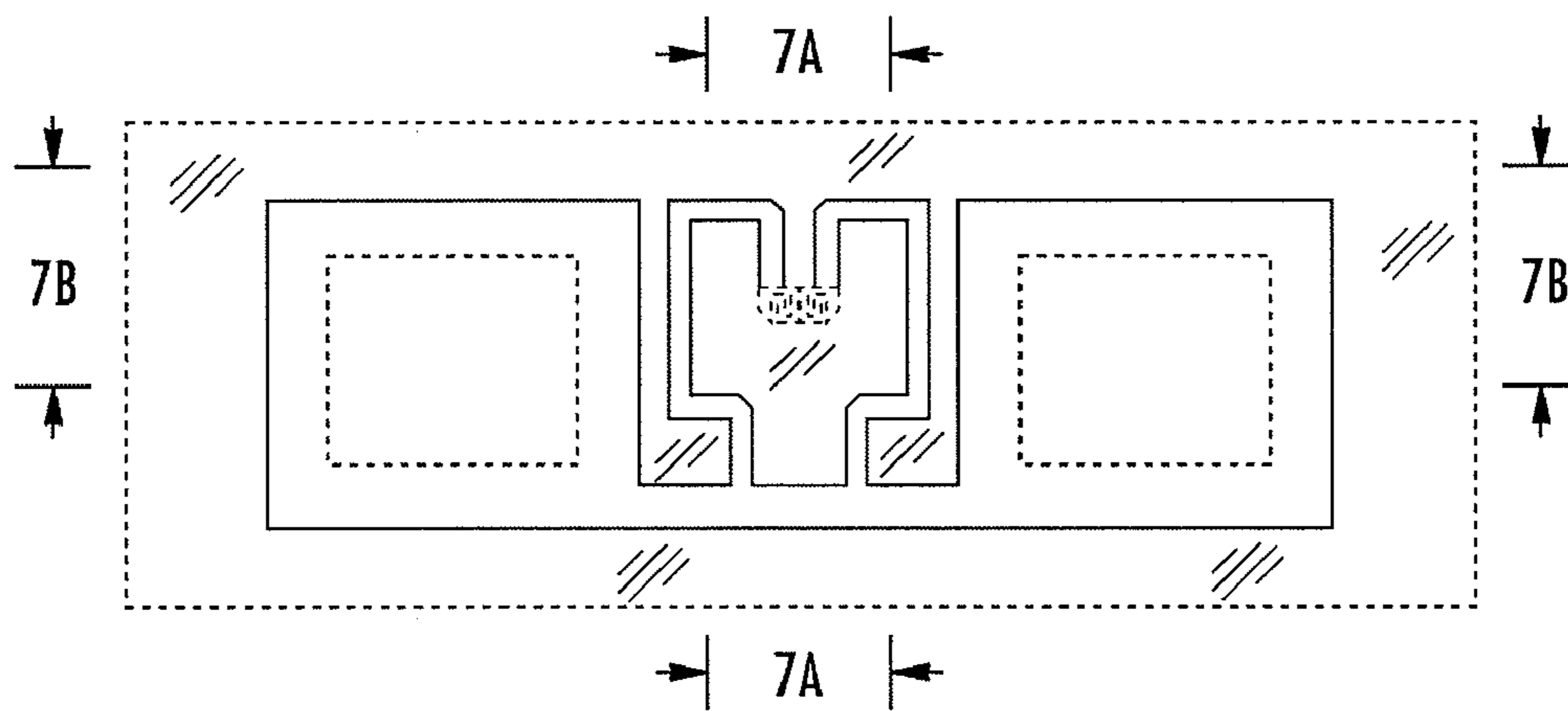

FIG. 3

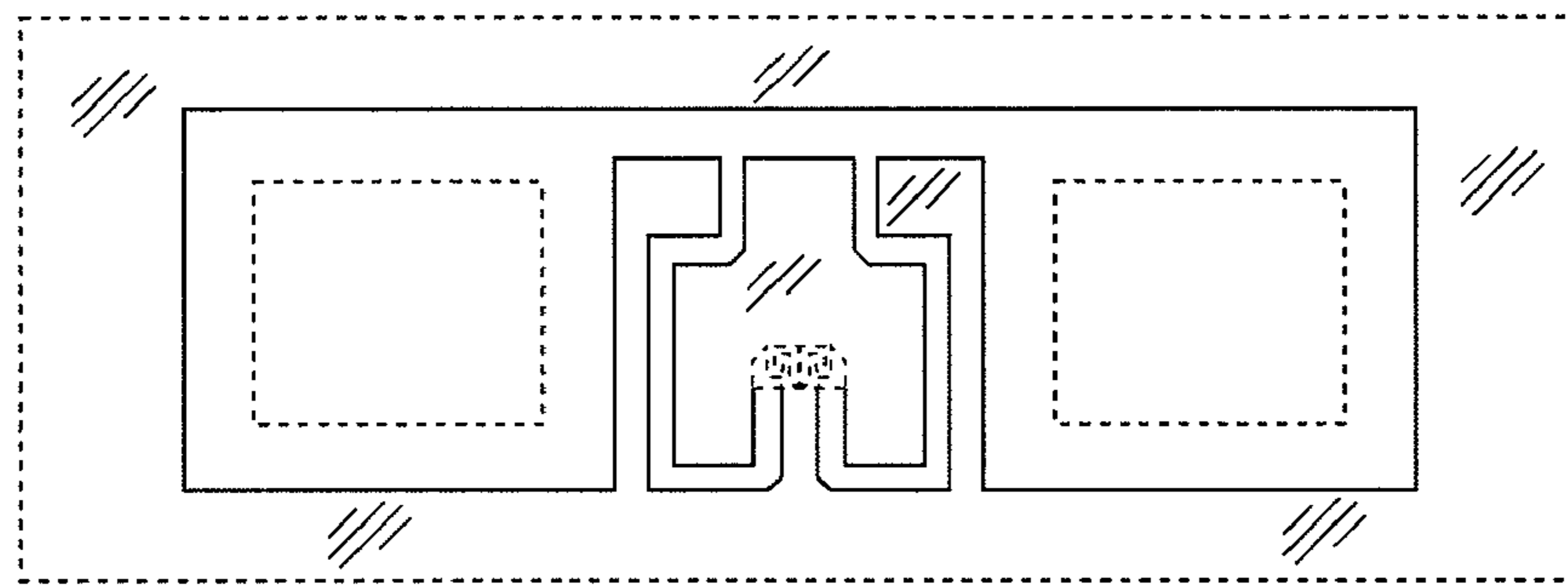

FIG. 4

FIG. 5

FIG. 6

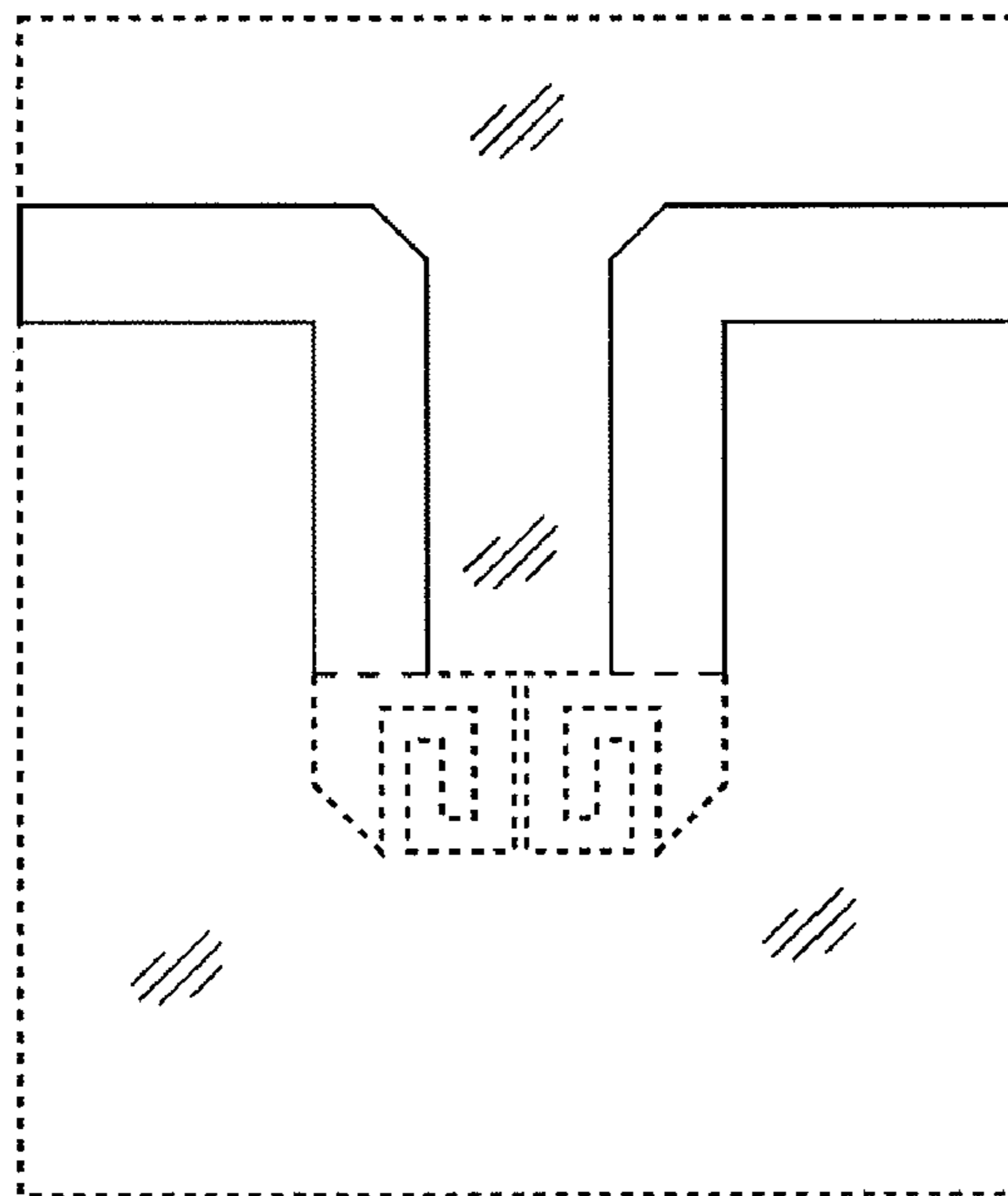

FIG. 7