

US00D594422S

(12) **United States Design Patent**
Nichols et al.

(10) **Patent No.:** **US D594,422 S**
(45) **Date of Patent:** **** Jun. 16, 2009**

(54) **CONSOLE**

D536,671 S * 2/2007 Spira D13/164

(75) Inventors: **Eric Nichols**, Cambridge, MA (US);
Ryan Scribner, Cambridge, MA (US)

* cited by examiner

Primary Examiner—Selina Sikder

(73) Assignee: **Masco Corporation**, Taylor, MI (US)

(74) *Attorney, Agent, or Firm*—Edgar A. Zarins; Nirav D. Parikh

(**) Term: **14 Years**

(57) **CLAIM**

(21) Appl. No.: **29/304,576**

We claim the ornamental design for a console, as shown and described.

(22) Filed: **Mar. 4, 2008**

(51) **LOC (9) Cl.** **13-03**

(52) **U.S. Cl.** **D13/162**

(58) **Field of Classification Search** D13/162,
D13/164; D8/353; 307/112, 157; 315/291–296
See application file for complete search history.

DESCRIPTION

FIG. 1 is a front perspective view of the console in a closed position;

FIG. 2 is a front view of the console in a closed position;

FIG. 3 is a side view of the console;

FIG. 4 is a top view of the console in a closed position;

FIG. 5 is a bottom view of the console in a closed position; and,

FIG. 6 is a front view of the console in an open position.

The broken lines define portions of the console that form no part of the claimed design.

(56) **References Cited**

U.S. PATENT DOCUMENTS

4,246,494	A *	1/1981	Foreman et al.	307/116
4,575,660	A *	3/1986	Zaharchuk et al.	315/295
4,750,090	A *	6/1988	Abe	361/741
5,030,893	A *	7/1991	Spira et al.	315/294
5,463,286	A *	10/1995	D'Aleo et al.	315/295
6,545,434	B2 *	4/2003	Sembhi et al.	315/312

1 Claim, 3 Drawing Sheets

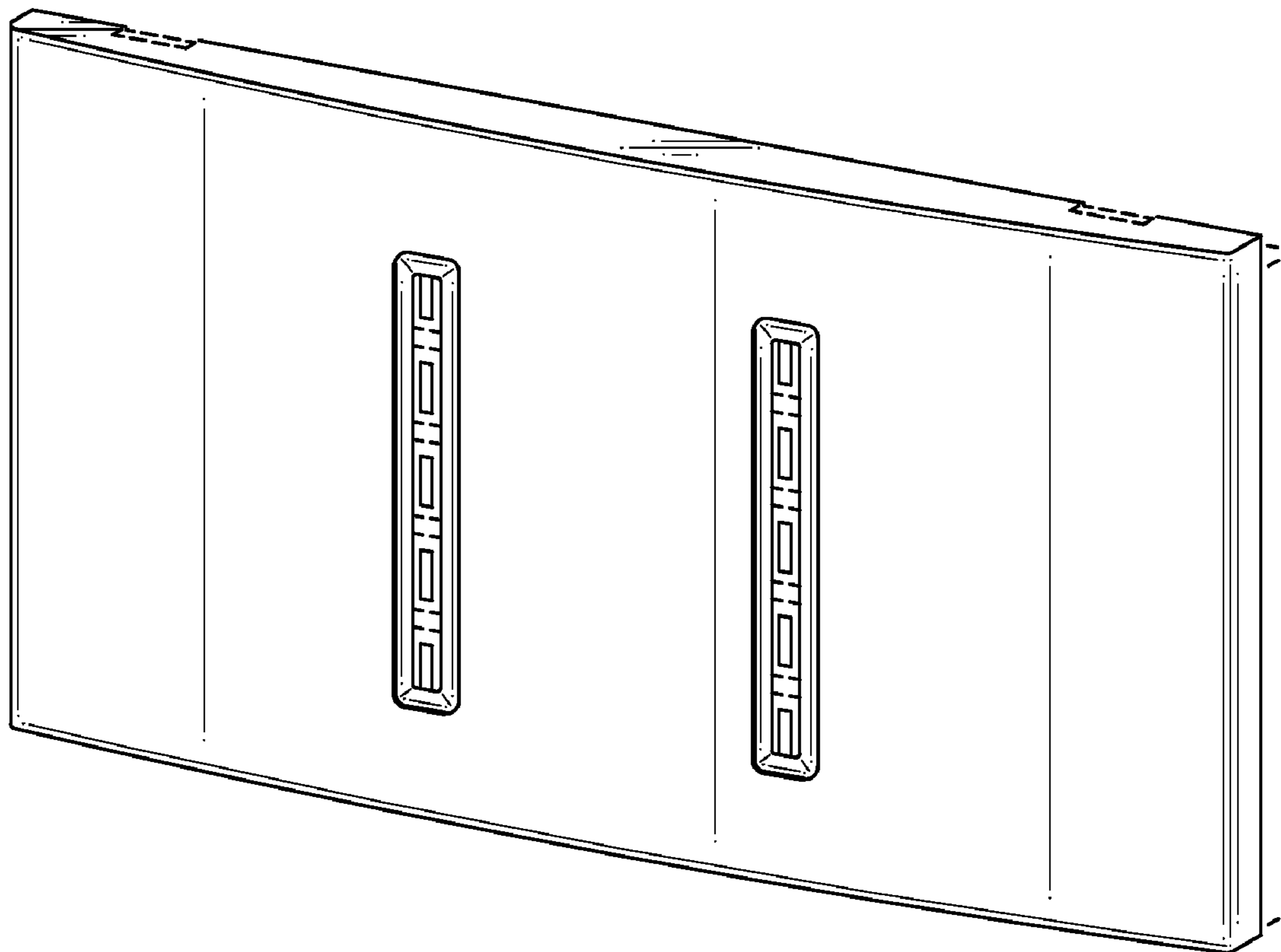

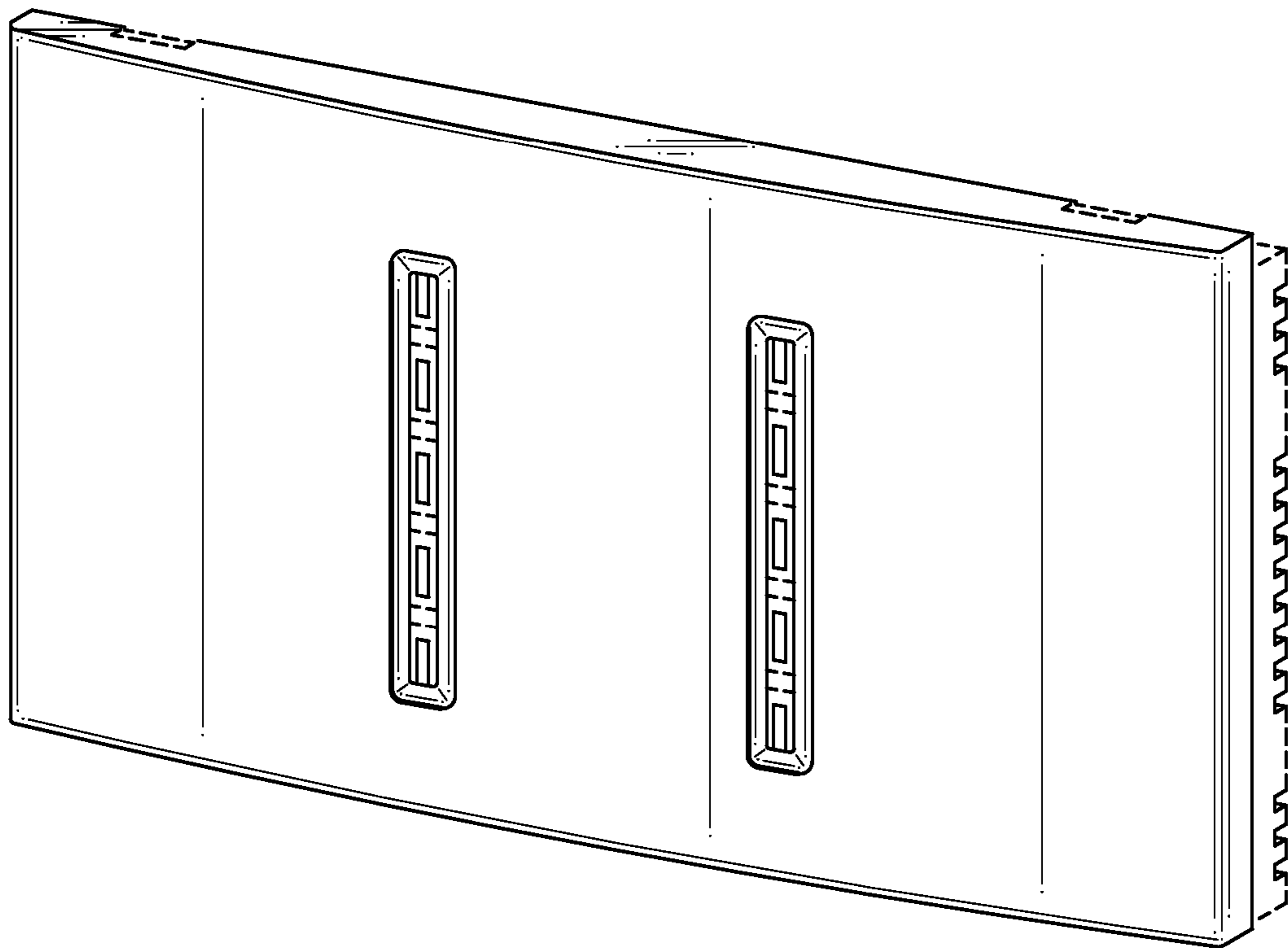

FIG. 1

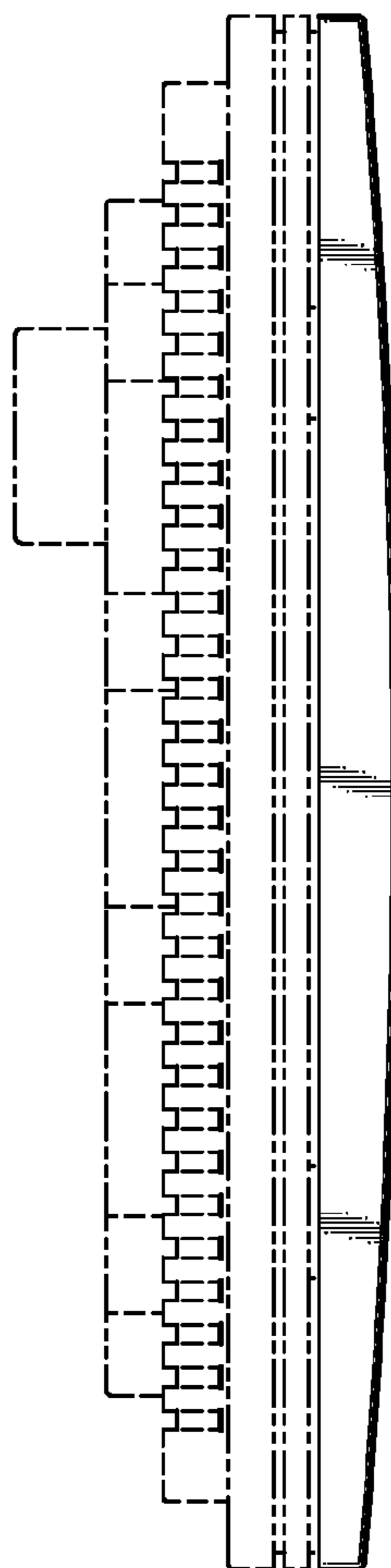

FIG. 4

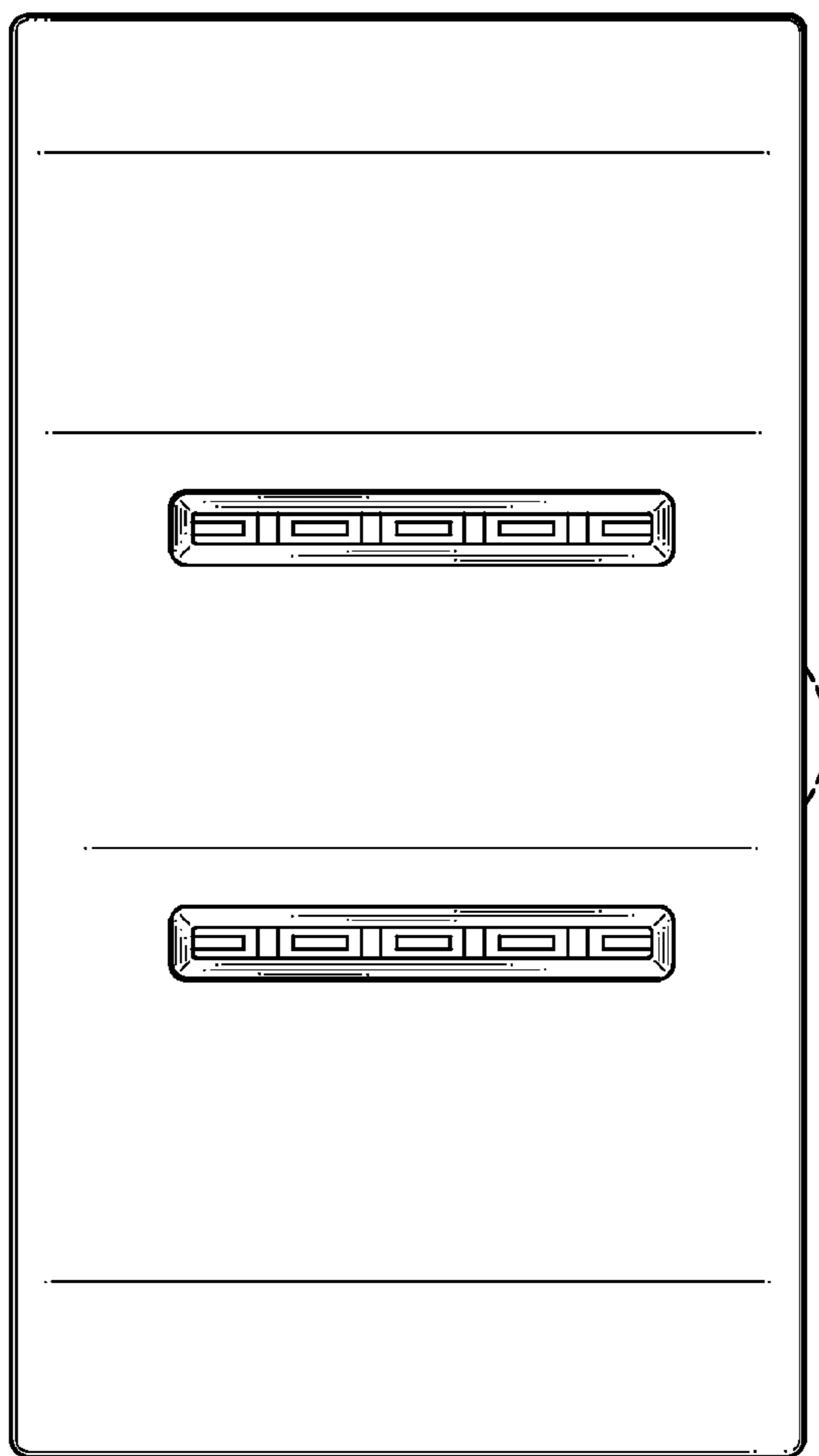

FIG. 2

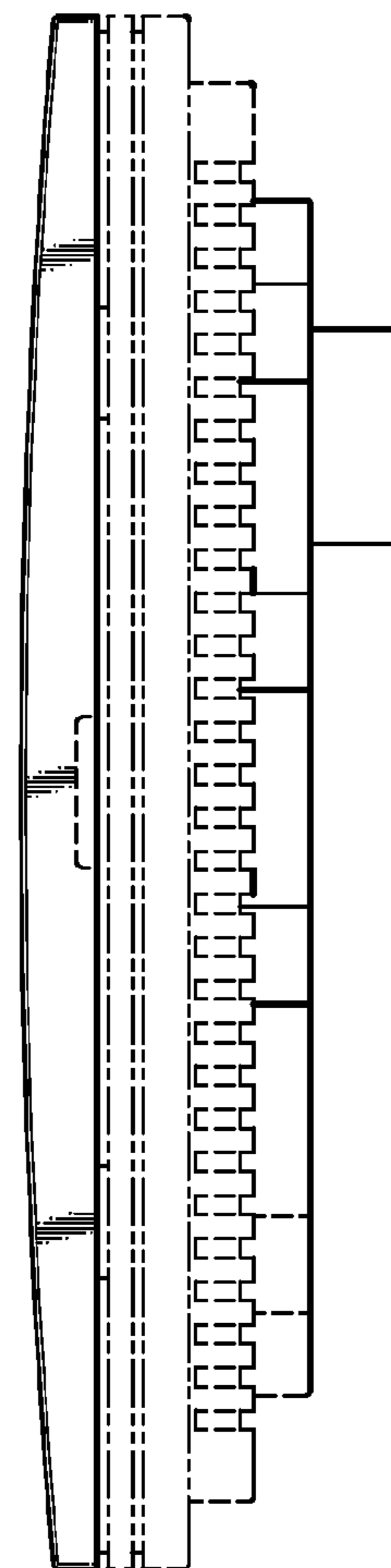

FIG. 5

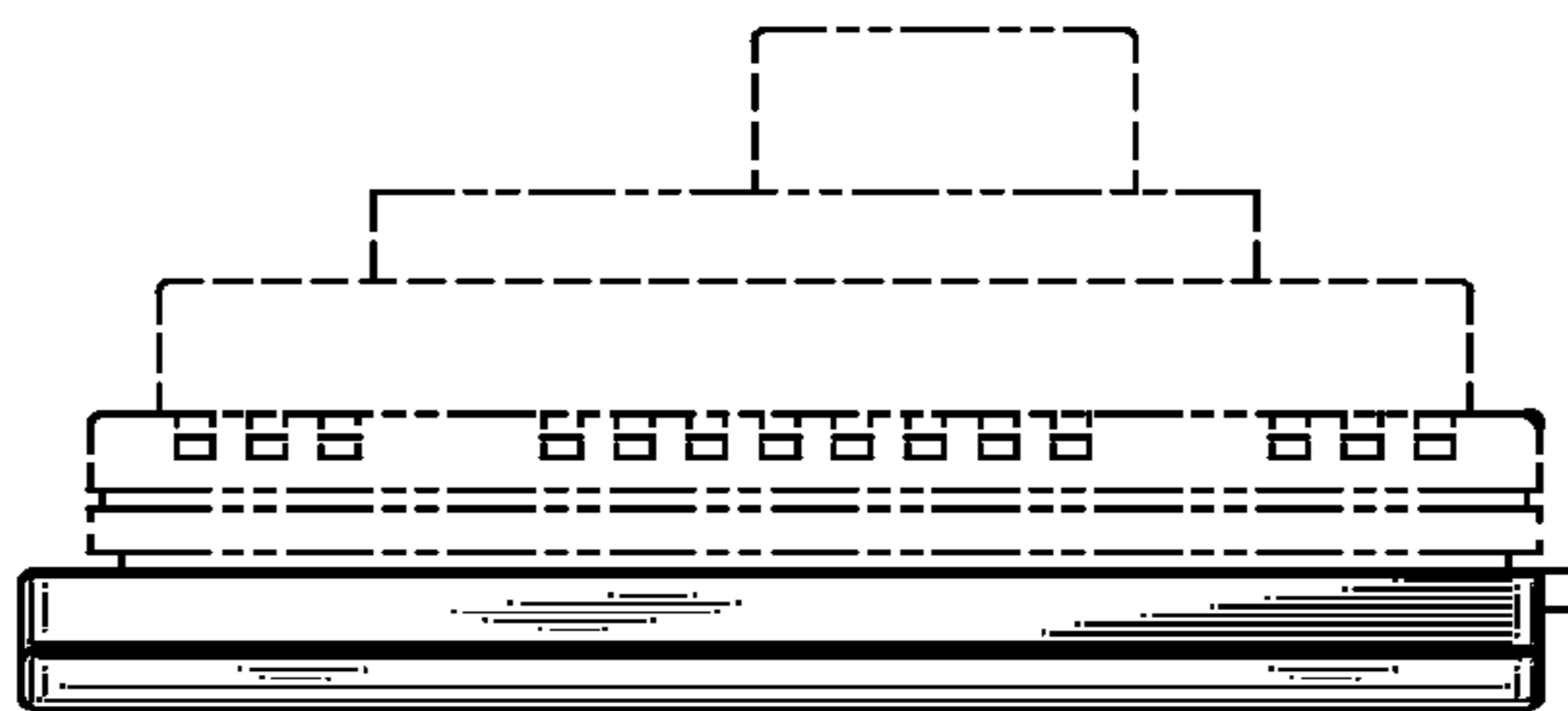

FIG. 3

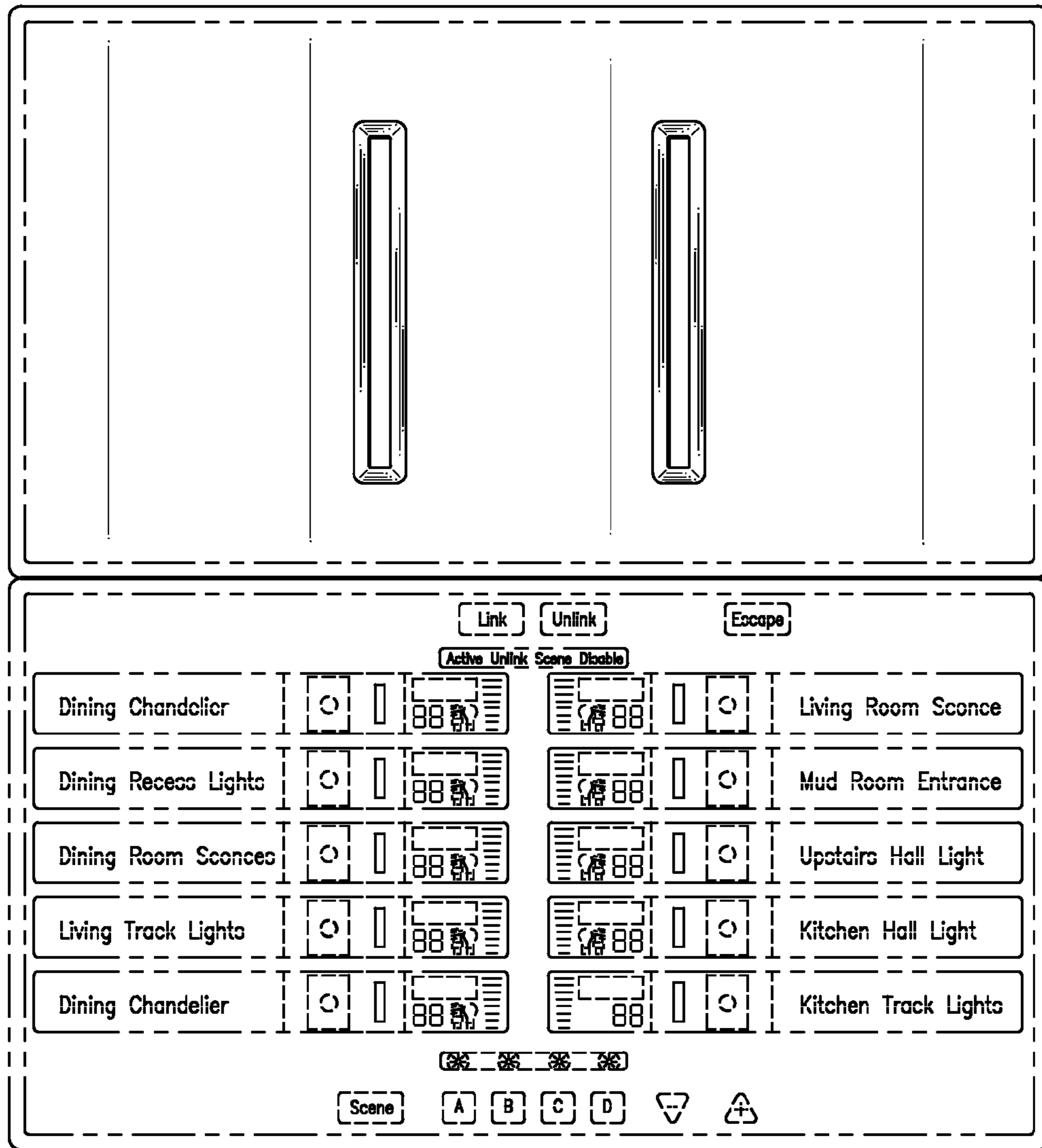

FIG.6