



US00D594311S

(12) **United States Design Patent**  
**Stevens**

(10) **Patent No.:** **US D594,311 S**  
(45) **Date of Patent:** **\*\* Jun. 16, 2009**

(54) **LOCK**

(75) Inventor: **Scott Stevens**, Cudahy, WI (US)

(73) Assignee: **Master Lock Company LLC**, Oak Creek, WI (US)

(\*\*) Term: **14 Years**

(21) Appl. No.: **29/325,079**

(22) Filed: **Sep. 25, 2008**

(51) **LOC (9) Cl.** ..... **08-07**

(52) **U.S. Cl.** ..... **D8/334; D8/331**

(58) **Field of Classification Search** ..... **D8/334, D8/330, 331, 332, 333, 335, 336, 337, 338, D8/339, 341, 342, 343, 346, 347; D20/28; 70/14, 20, 21, 22, 23, 24, 27, 31, 32, 39, 70/41, 52-56, 86, 423**

See application file for complete search history.

(56) **References Cited**

**U.S. PATENT DOCUMENTS**

1,016,455	A	2/1912	Stone	
4,754,626	A *	7/1988	Siegel	70/32
5,127,244	A	7/1992	Myers	
D336,030	S	6/1993	Falk et al.	
5,345,794	A	9/1994	Jenks	
D366,823	S *	2/1996	Heald	D8/346
D382,193	S *	8/1997	Hwan	D8/343
5,758,529	A *	6/1998	Chhatwal	70/423
D395,814	S *	7/1998	Yang	D8/334
D397,026	S *	8/1998	Drake	D8/346
D416,467	S	11/1999	Castellanos et al.	
D422,893	S	4/2000	Heredos-Formby	
D427,884	S	7/2000	Castellanos et al.	
D433,314	S	11/2000	Mimlitch et al.	

D484,777	S	1/2004	Ruan	
D500,343	S *	12/2004	McRobbie	D20/28
D525,519	S *	7/2006	Van Handel et al.	D8/343
D541,630	S *	5/2007	Blomstrom et al.	D8/334
D561,001	S	2/2008	Rohde et al.	

**OTHER PUBLICATIONS**

The "500 series padlock" advertisement on the internet site of Zone Security, Mar. 10, 2005.

The "Hockey Puck Door Lock" advertisement on the internet site of The Hitch Corner, Mar. 14, 2005.

\* cited by examiner

*Primary Examiner*—Prabhakar Deshmukh

*Assistant Examiner*—Derrick Holland

(74) *Attorney, Agent, or Firm*—Calfee, Halter & Griswold LLP

(57) **CLAIM**

I claim the ornamental design for a lock, as shown and described.

**DESCRIPTION**

FIG. 1 is a front perspective view of a lock showing my new design;

FIG. 2 is a top plan view thereof;

FIG. 3 is a front elevation view thereof;

FIG. 4 is a bottom plan elevation view thereof;

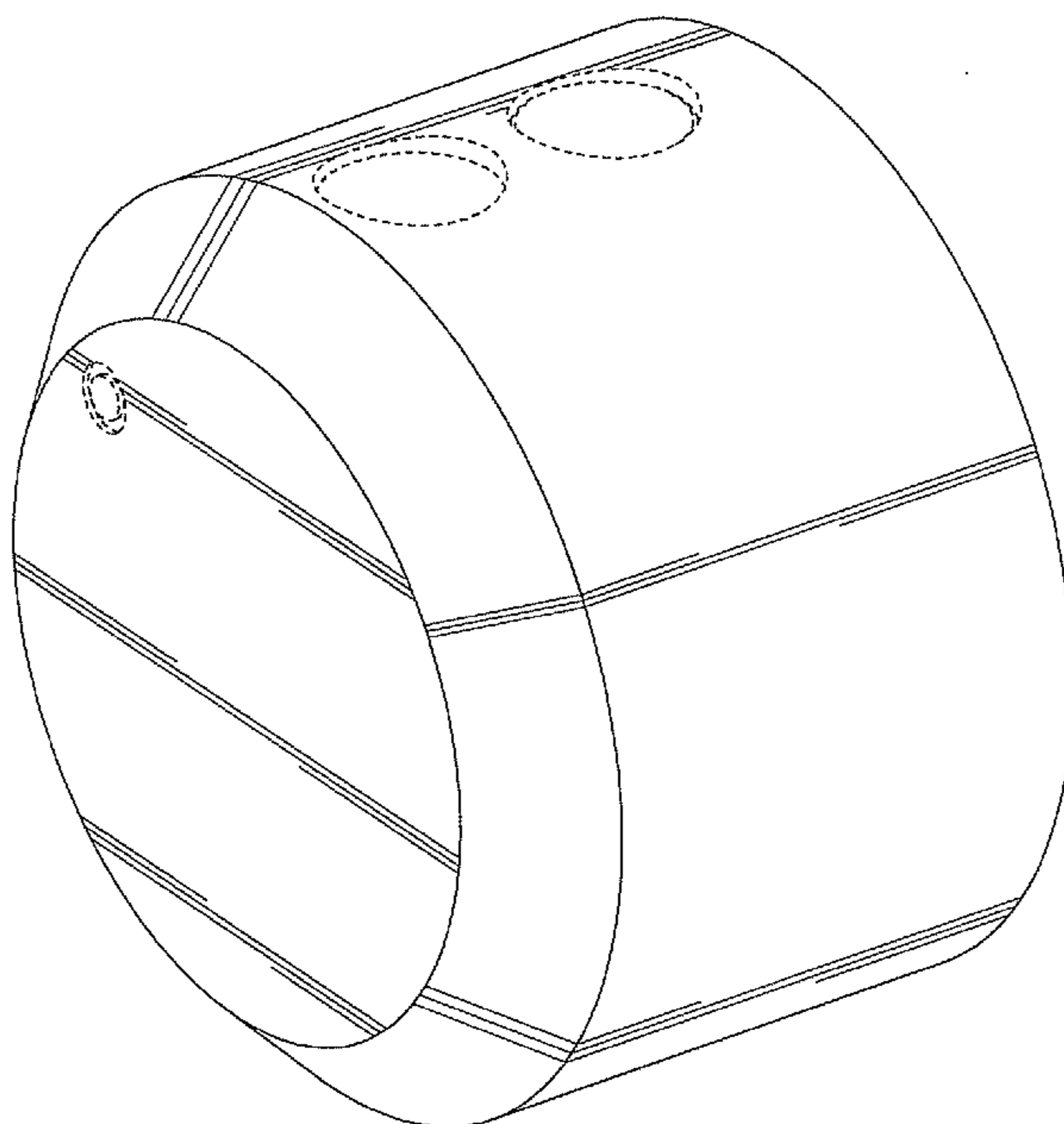
FIG. 5 is a rear view thereof;

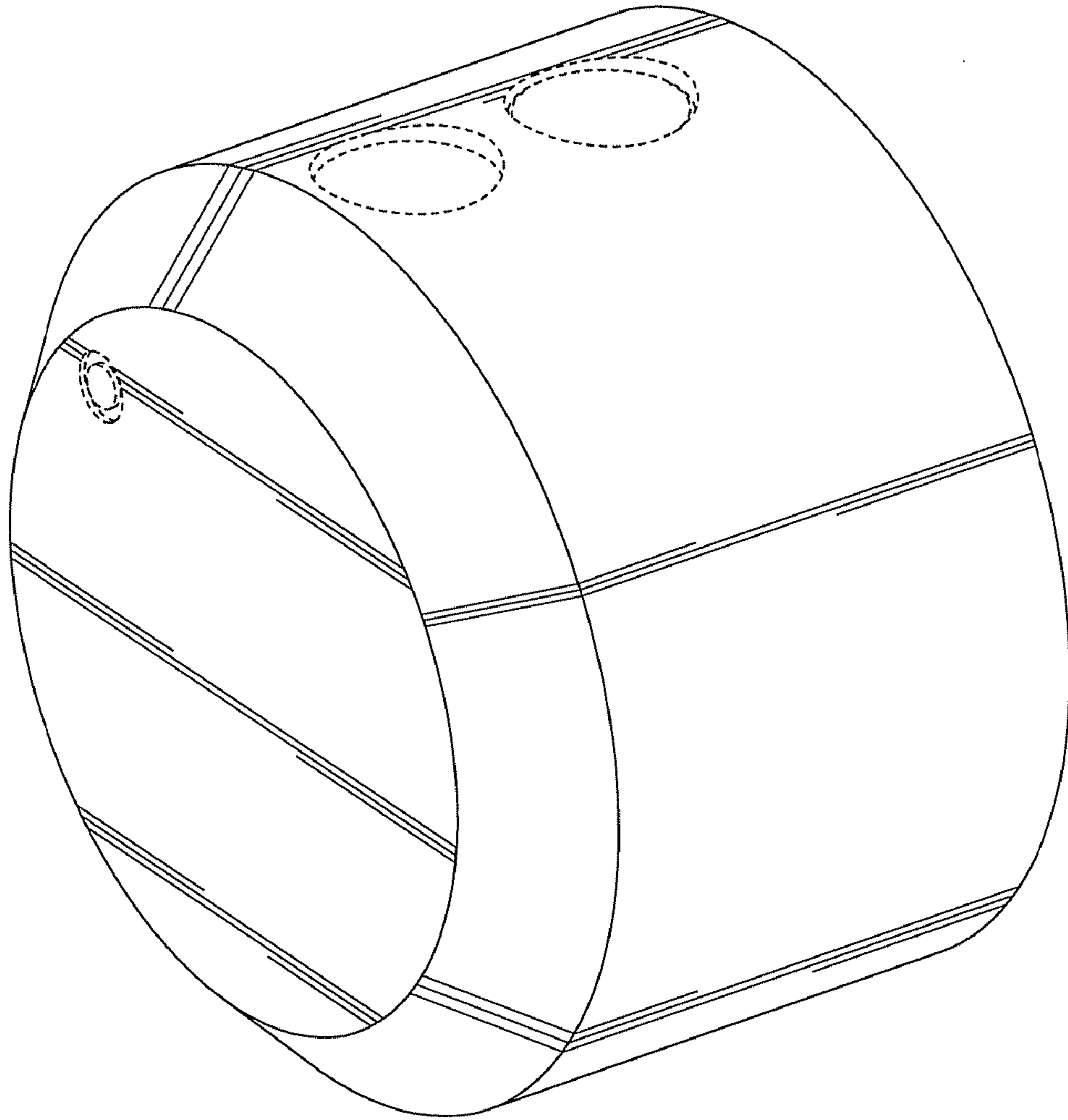
FIG. 6 is a right side view thereof; and,

FIG. 7 is a left side view thereof.

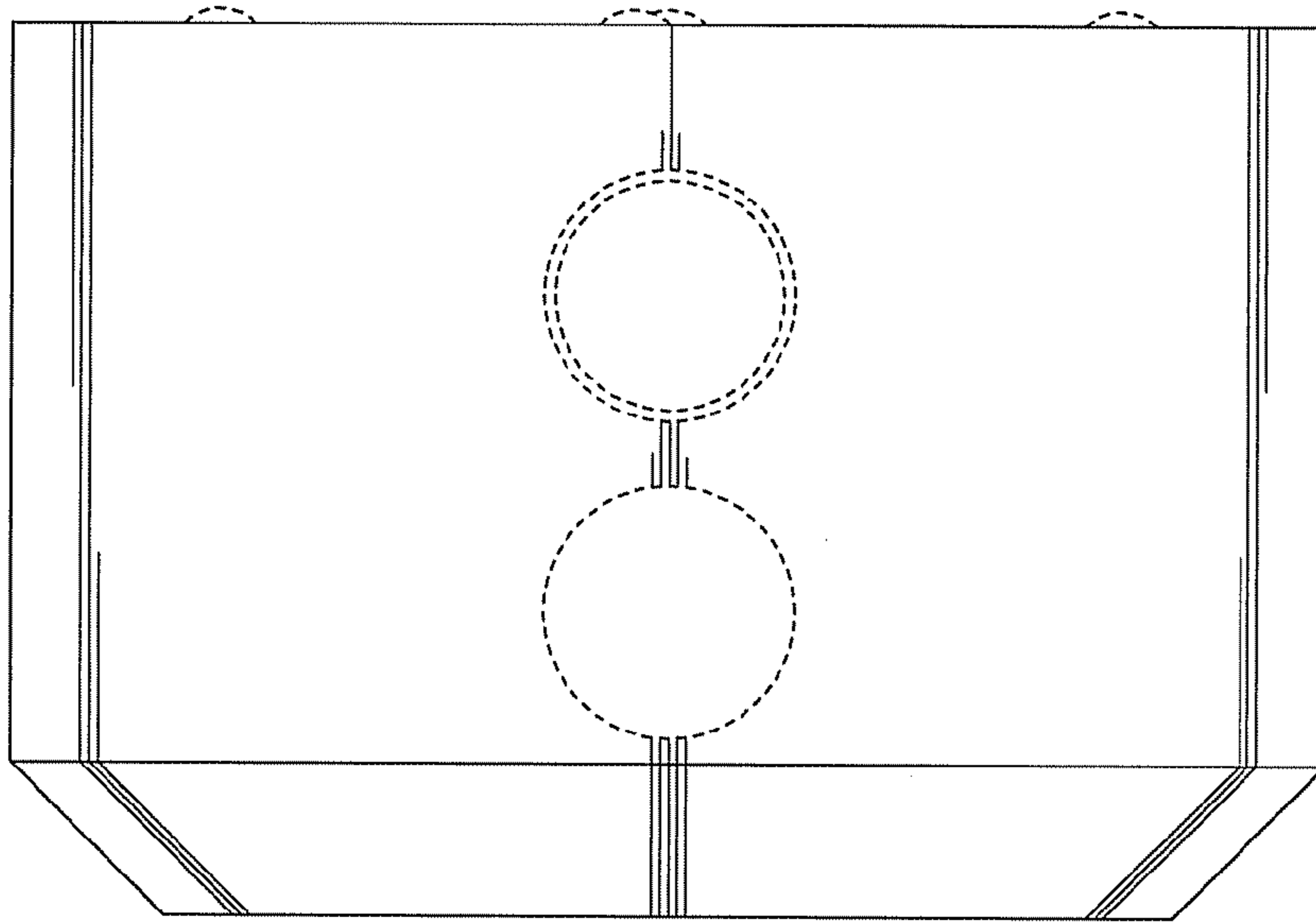
The broken lines, which define the bounds of the claimed design, form no part thereof.

**1 Claim, 4 Drawing Sheets**

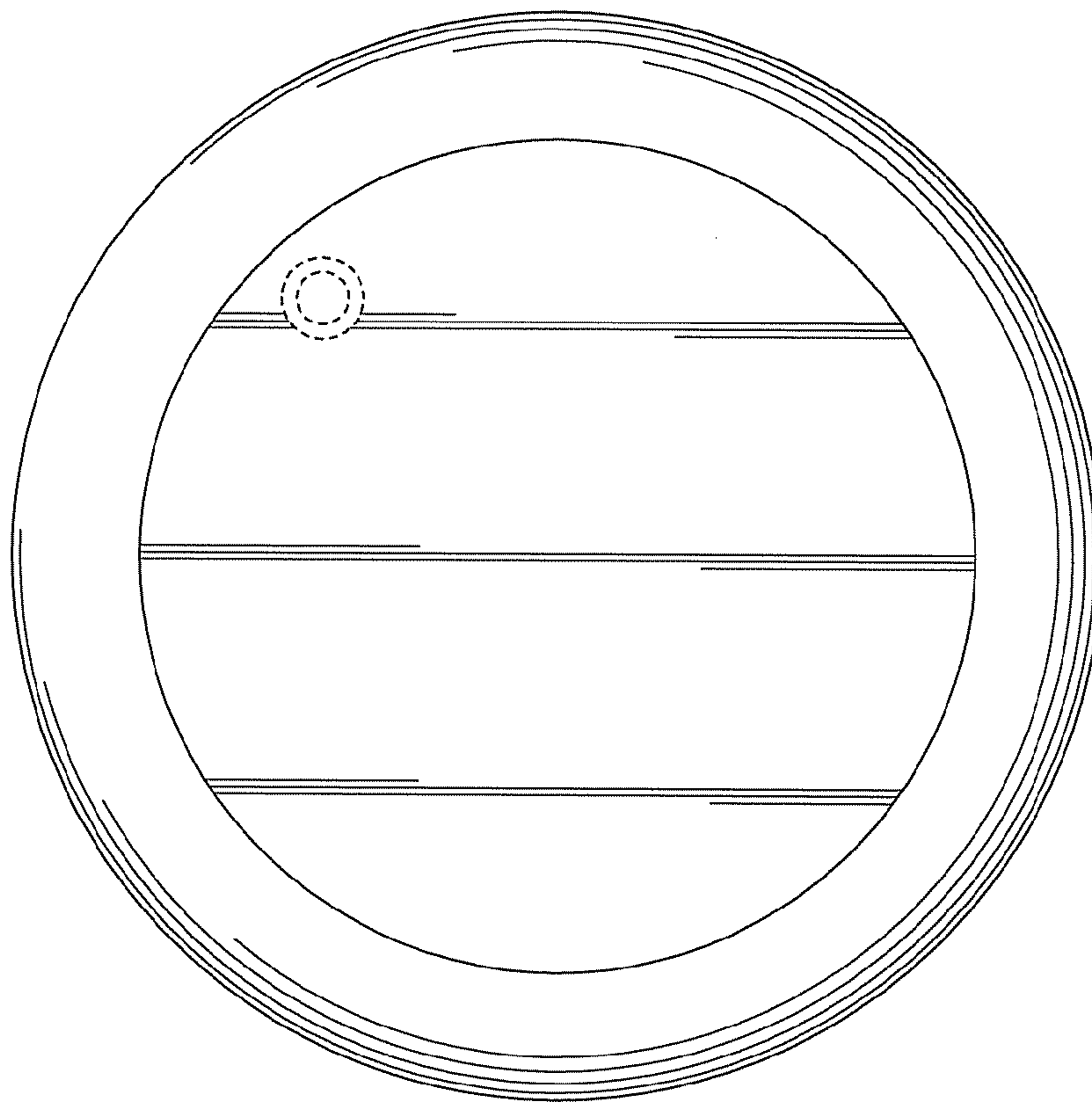




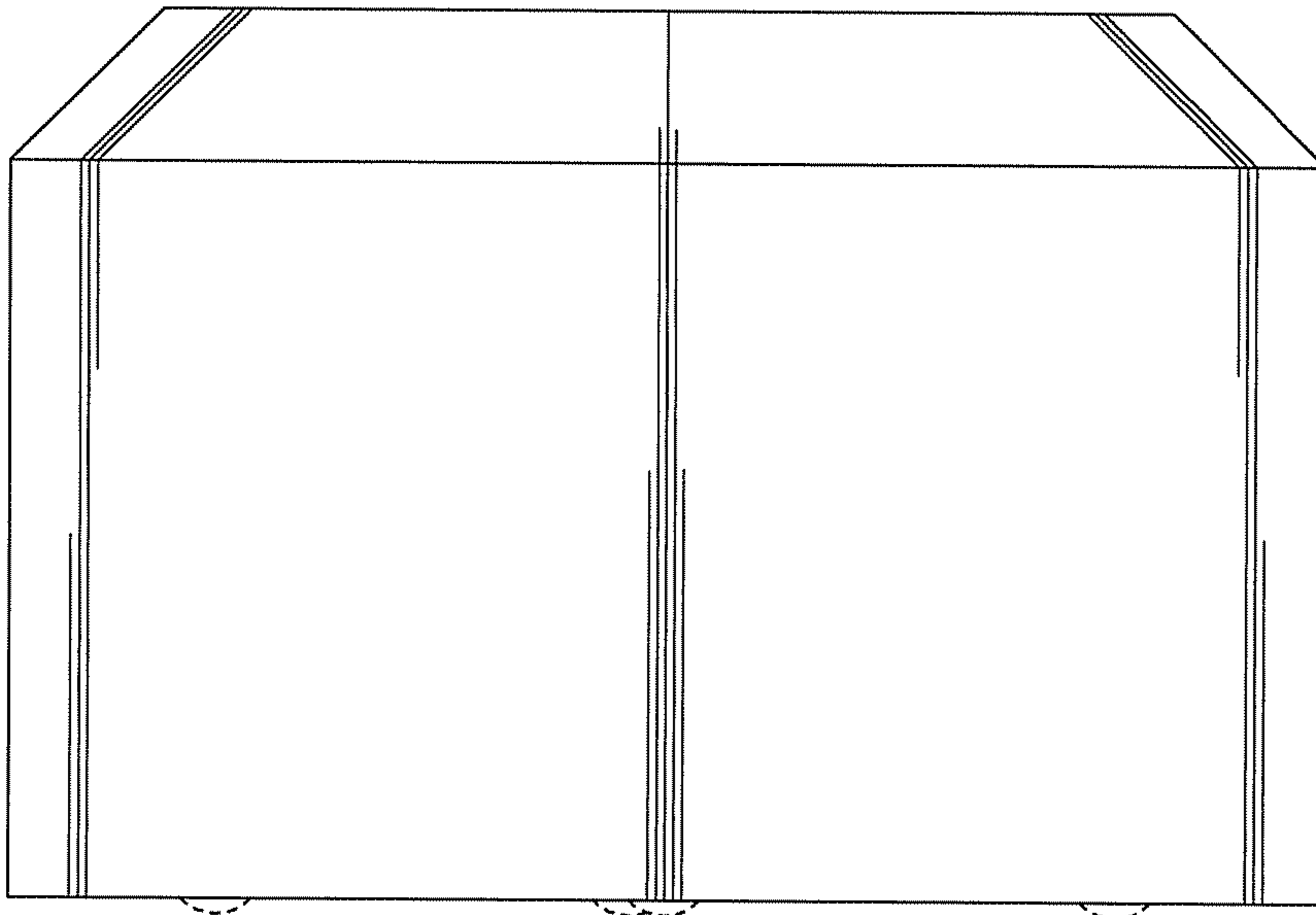
**FIG. 1**



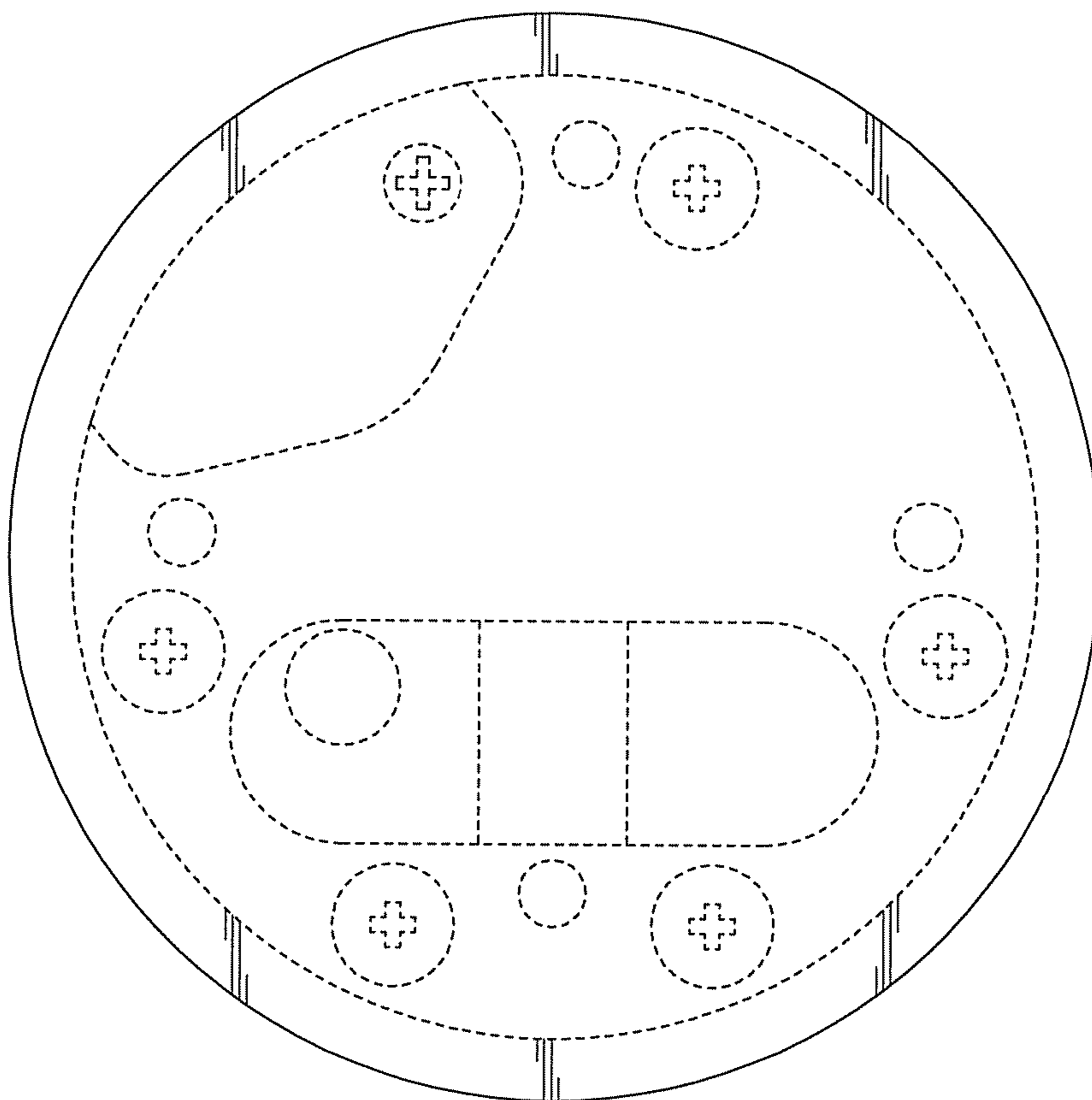
**FIG. 2**



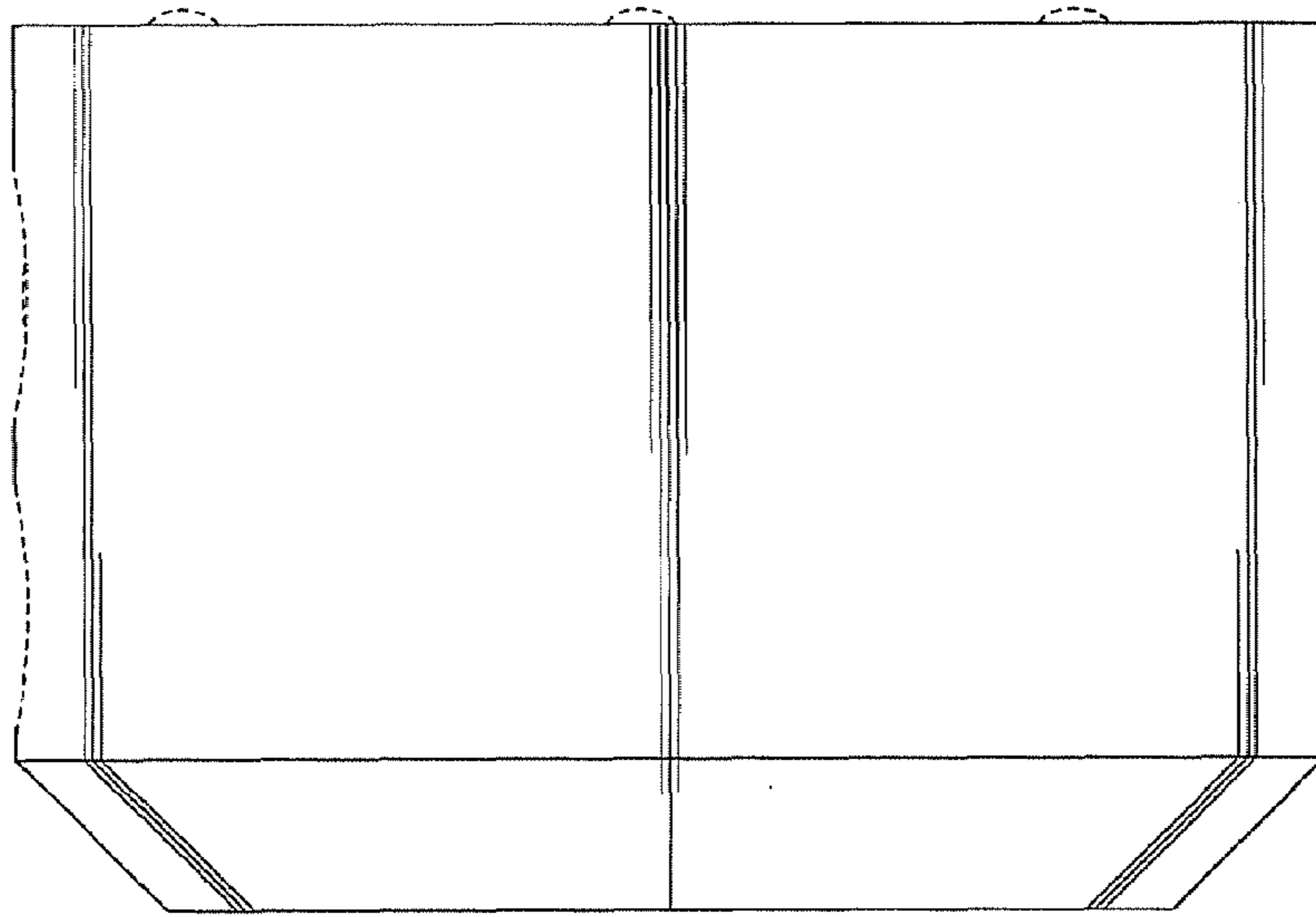
**FIG. 3**



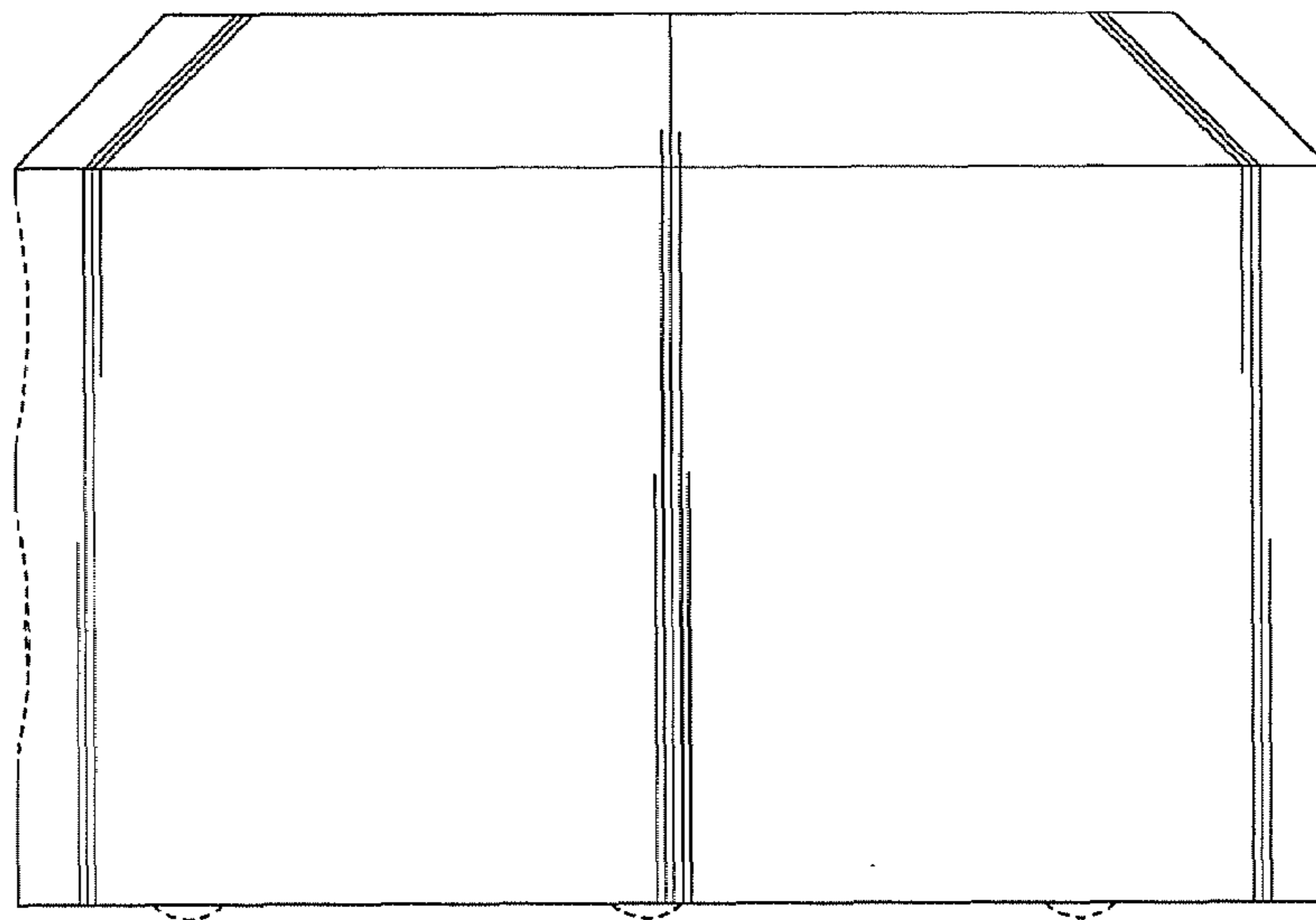
**FIG. 4**



**FIG. 5**



**FIG. 7**



**FIG. 6**