



US00D594292S

(12) **United States Design Patent**
Eide et al.

(10) **Patent No.:** **US D594,292 S**
(45) **Date of Patent:** **** Jun. 16, 2009**

(54) **PIZZA CUTTER**

(75) Inventors: **Annbjorg Eide**, Elmira, NY (US);
Deborah A. Green-Cotton, Chicago, IL (US);
Paul Hatch, Chicago, IL (US);
Julia Burke, Chicago, IL (US); **Howard Cheng**, Chicago, IL (US); **Siarhei Murauyou**, Chicago, IL (US)

(73) Assignee: **WKI Holding Company, Inc.**,
Rosemont, IL (US)

(**) Term: **14 Years**

(21) Appl. No.: **29/312,760**

(22) Filed: **Nov. 12, 2008**

Related U.S. Application Data

(63) Continuation of application No. 29/306,944, filed on Apr. 18, 2008, now abandoned.

(51) **LOC (9) Cl.** **07-04**

(52) **U.S. Cl.** **D7/694**

(58) **Field of Classification Search** D7/612-615,
D7/628, 602, 606; D9/643, 644, 428, 429;
206/457; 220/780-806, 4.21, 693-696, 393;
D3/18; D8/98; 30/304-307, 314-319, 292,
30/299; 452/145, 146

See application file for complete search history.

(56) **References Cited**

U.S. PATENT DOCUMENTS

3,286,349	A *	11/1966	Larson	30/292
3,711,945	A	1/1973	Cronheim		
4,423,551	A	1/1984	Chmela et al.		
4,738,028	A	4/1988	Belokin et al.		
D318,209	S *	7/1991	Boxman	D7/694
5,480,031	A	1/1996	Maultasch et al.		
5,711,077	A	1/1998	Schulz et al.		
D393,987	S *	5/1998	Molo	D7/694

D448,266	S	9/2001	Young et al.		
6,327,783	B1 *	12/2001	Ming	30/292
6,438,850	B2	8/2002	Young et al.		
6,484,405	B1 *	11/2002	Martelli	30/292
6,530,611	B2	3/2003	Moreth		
6,591,503	B1	7/2003	Voves		
D494,823	S	8/2004	Overthun et al.		
D504,287	S	4/2005	McGuyer		
D509,710	S	9/2005	Lee		
7,134,209	B1	11/2006	Molenaar		
7,188,424	B2	3/2007	Webster et al.		
7,204,023	B2 *	4/2007	Chang	30/319
D542,609	S	5/2007	Peterson		
2004/0231475	A1	11/2004	Cornfield et al.		
2005/0028388	A1	2/2005	Liu		

* cited by examiner

Primary Examiner—Terry A Wallace

(74) *Attorney, Agent, or Firm*—McDermott Will & Emery LLP

(57) **CLAIM**

We claim the ornamental design for a pizza cutter, as shown and described.

DESCRIPTION

FIG. 1 is a perspective view of a pizza cutter according to the new design;

FIG. 2 is a front view of the pizza cutter shown in FIG. 1;

FIG. 3 is a rear view of the pizza cutter shown in FIG. 1;

FIG. 4 is a top view of the pizza cutter shown in FIG. 1;

FIG. 5 is a bottom view of the pizza cutter shown in FIG. 1;

FIG. 6 is a right end view of the pizza cutter shown in FIG. 1; and,

FIG. 7 is a left end view of the pizza cutter shown in FIG. 1.

The broken lines are for illustrative purposes only and form no part of the claimed design.

1 Claim, 5 Drawing Sheets

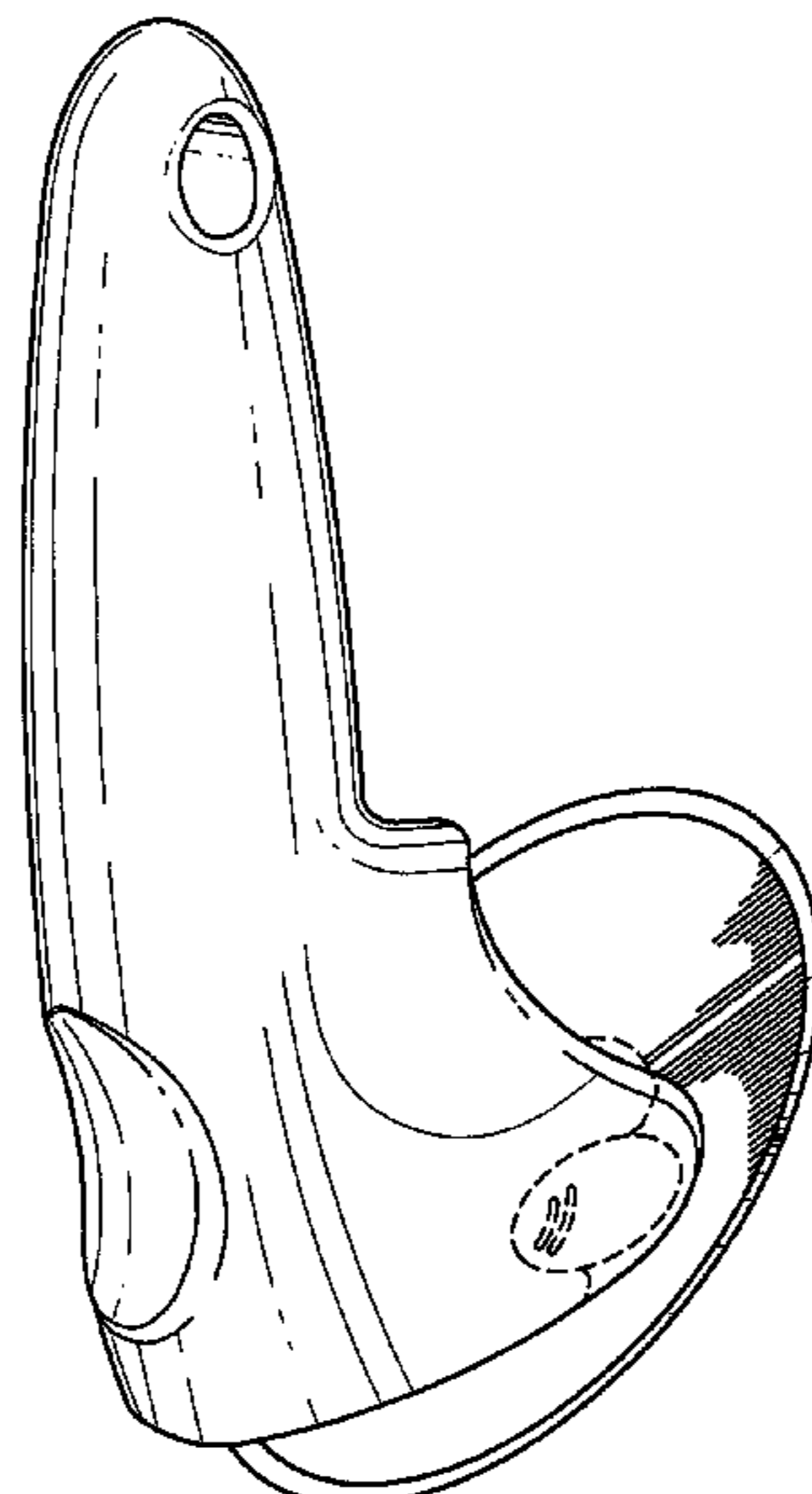

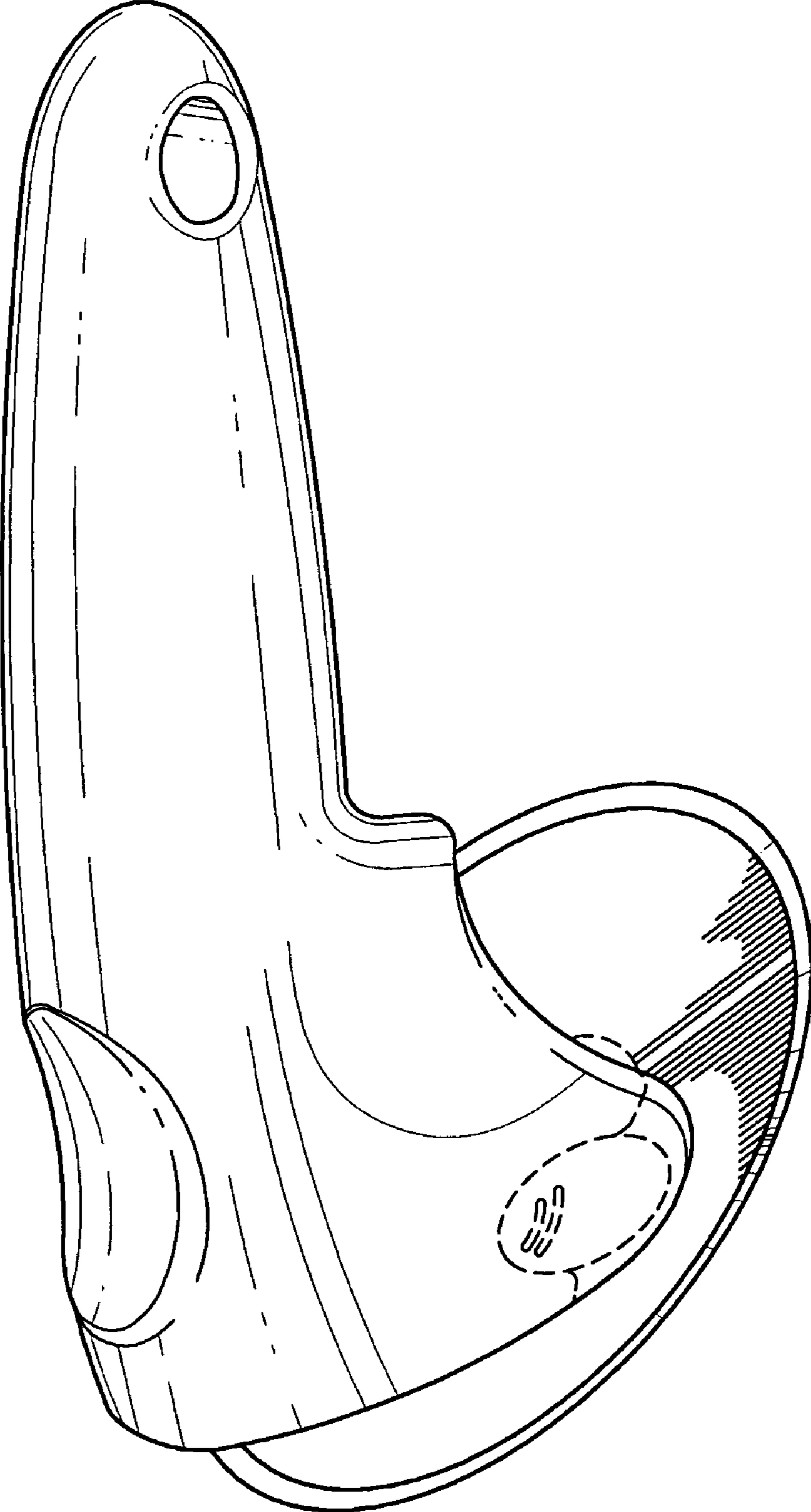

FIG. 1

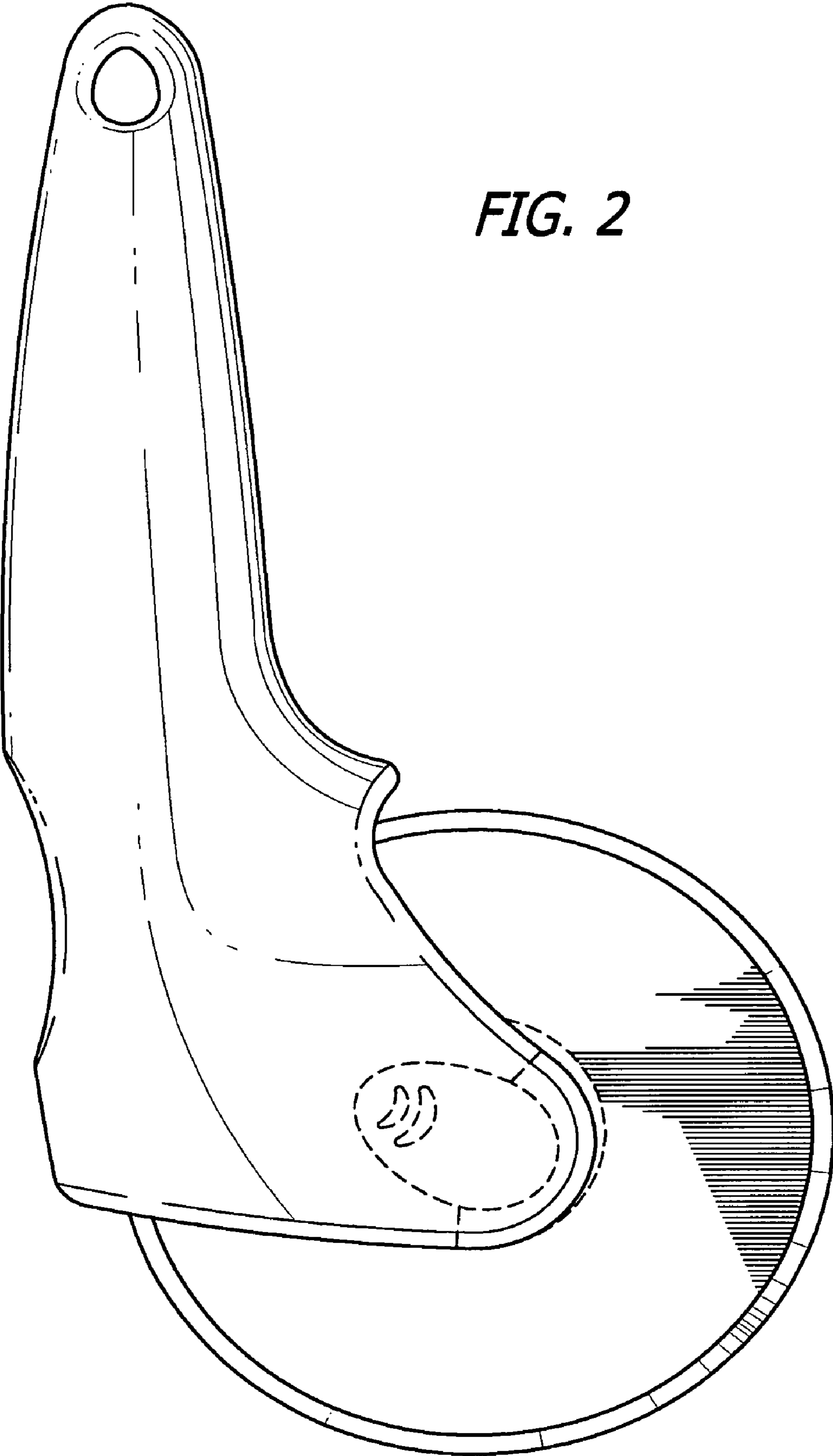
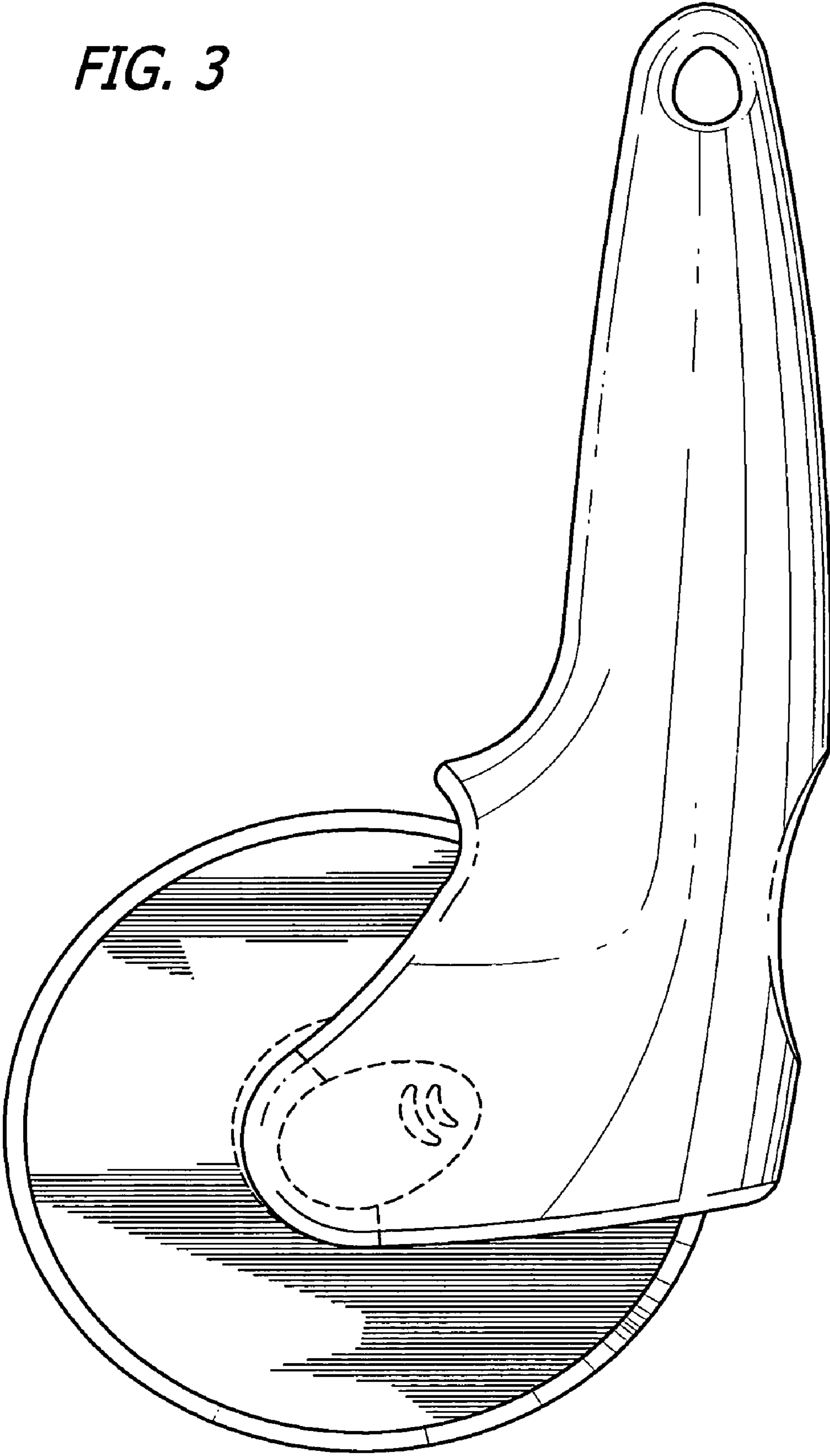

FIG. 2

FIG. 3



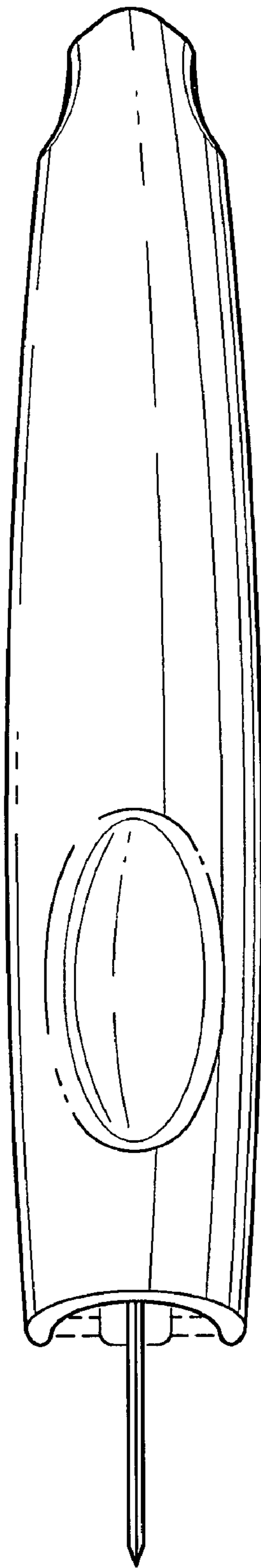

FIG. 4

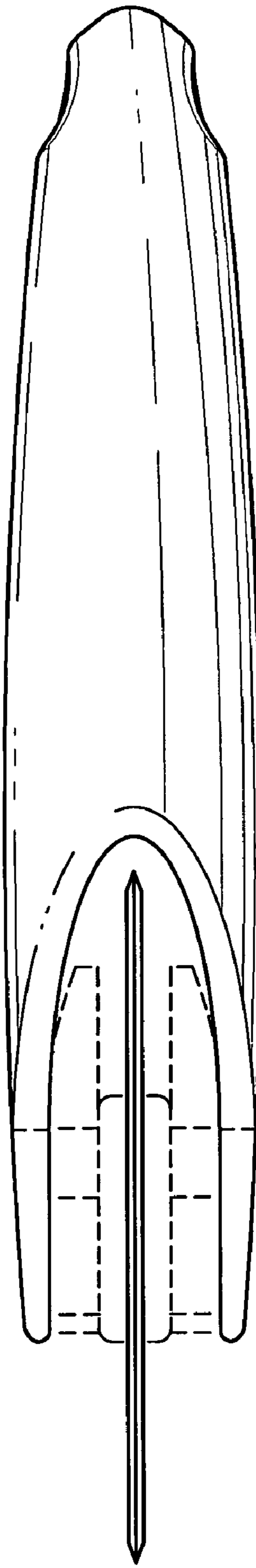

FIG. 5

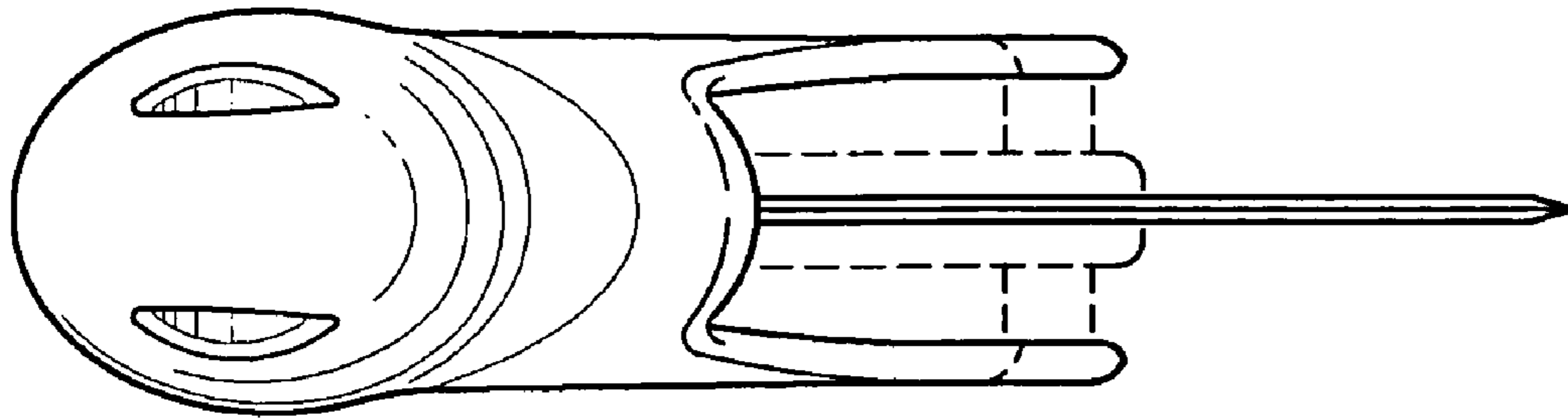

FIG. 6

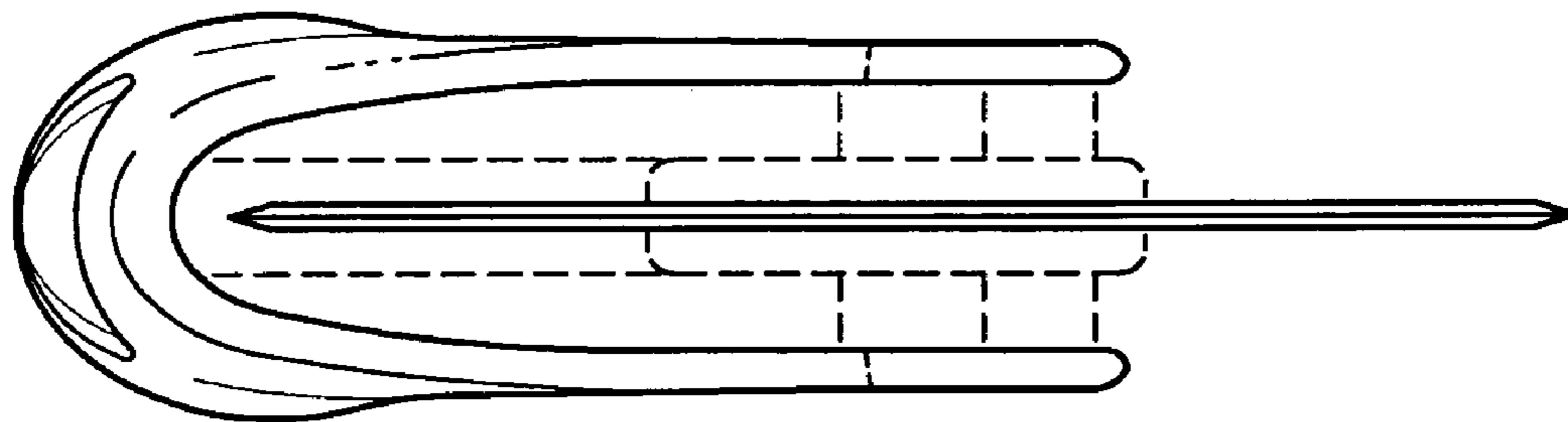

FIG. 7