



US00D594200S

(12) **United States Design Patent**
Nakano

(10) **Patent No.:** **US D594,200 S**
(45) **Date of Patent:** **** Jun. 16, 2009**

(54) **FOOTWEAR INSOLE**

FOREIGN PATENT DOCUMENTS

(75) Inventor: **Kiyotaka Nakano**, Rockford, MI (US)
(73) Assignee: **Wolverine World Wide, Inc.**, Rockford, MI (US)

EP	1733636	12/2006
WO	90/00866	2/1990
WO	2005/053451	6/2005
WO	2006/057978	6/2006

(**) Term: **14 Years**

* cited by examiner

(21) Appl. No.: **29/303,005**

Primary Examiner—Dominic Simone

(22) Filed: **Jan. 30, 2008**

(74) *Attorney, Agent, or Firm*—Warner Norcross & Judd LLP

(51) **LOC (9) Cl.** **02-99**

(52) **U.S. Cl.** **D2/961**

(58) **Field of Classification Search** D2/946,
D2/961; 36/43, 44

See application file for complete search history.

(57) **CLAIM**

The ornamental design for footwear insole, as shown and described.

(56) **References Cited**

DESCRIPTION

U.S. PATENT DOCUMENTS

D268,303 S *	3/1983	Gaski	D2/961
D287,902 S *	1/1987	Forsyth	D2/961
D305,954 S *	2/1990	Kin	D2/961
5,174,049 A	12/1992	Flemming		
5,669,161 A *	9/1997	Huang	36/43
5,784,811 A *	7/1998	Mauch	36/141
5,864,969 A *	2/1999	Mauch	36/141
D423,766 S *	5/2000	Genga	D2/961
D555,341 S *	11/2007	Vasyli et al.	D2/961

FIG. 1 is a perspective view of the footwear sole embodying the new design.

FIG. 2 is a top plan view thereof.

FIG. 3 is a right side view thereof.

FIG. 4 is a left side view thereof.

FIG. 5 is a rear view thereof; and,

FIG. 6 is a front view thereof.

FIGS. 1–6 show features of an article of footwear in phantom lines. These features are shown for environmental purposes and do not form any part of the claimed design.

1 Claim, 4 Drawing Sheets

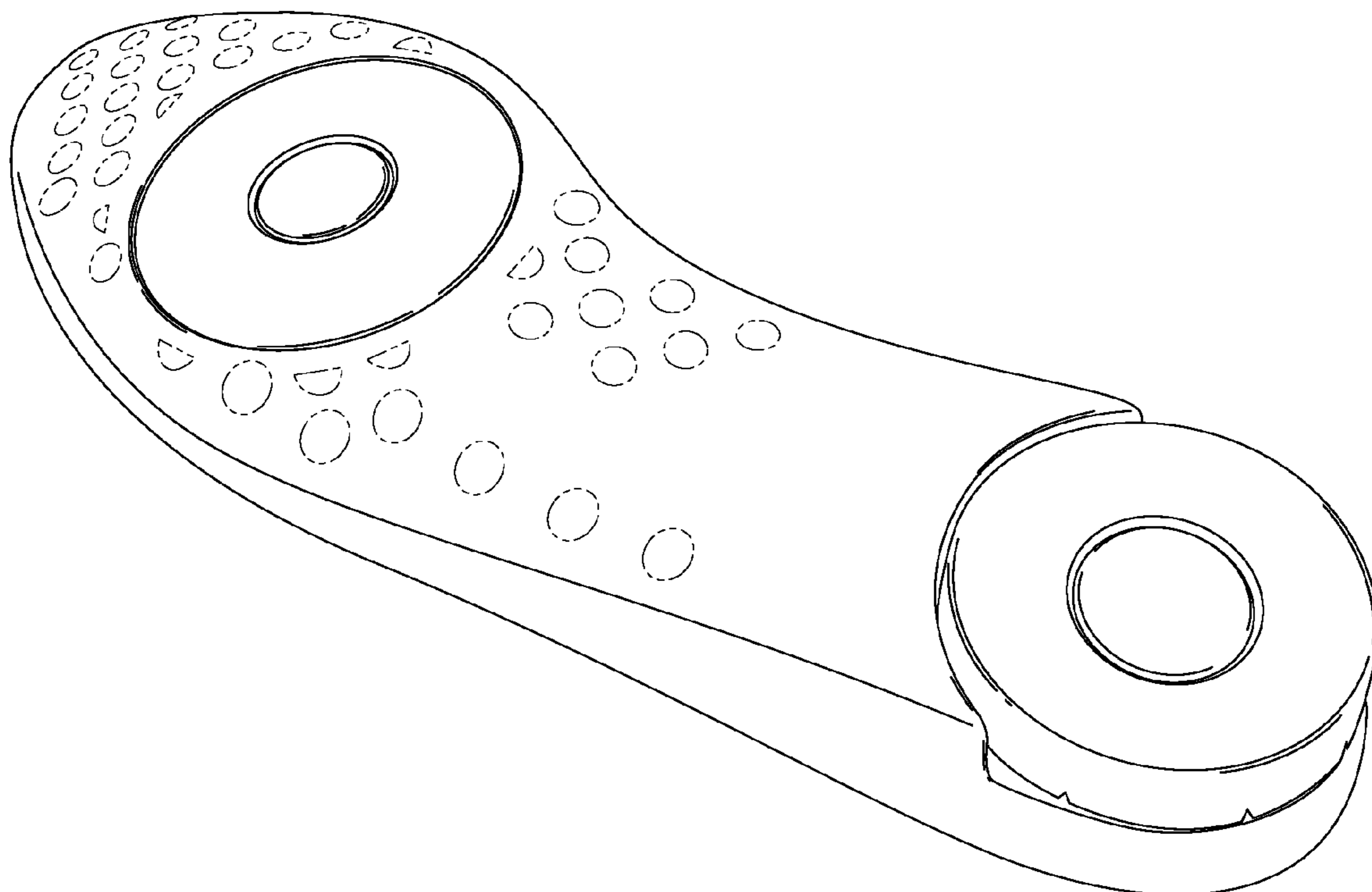

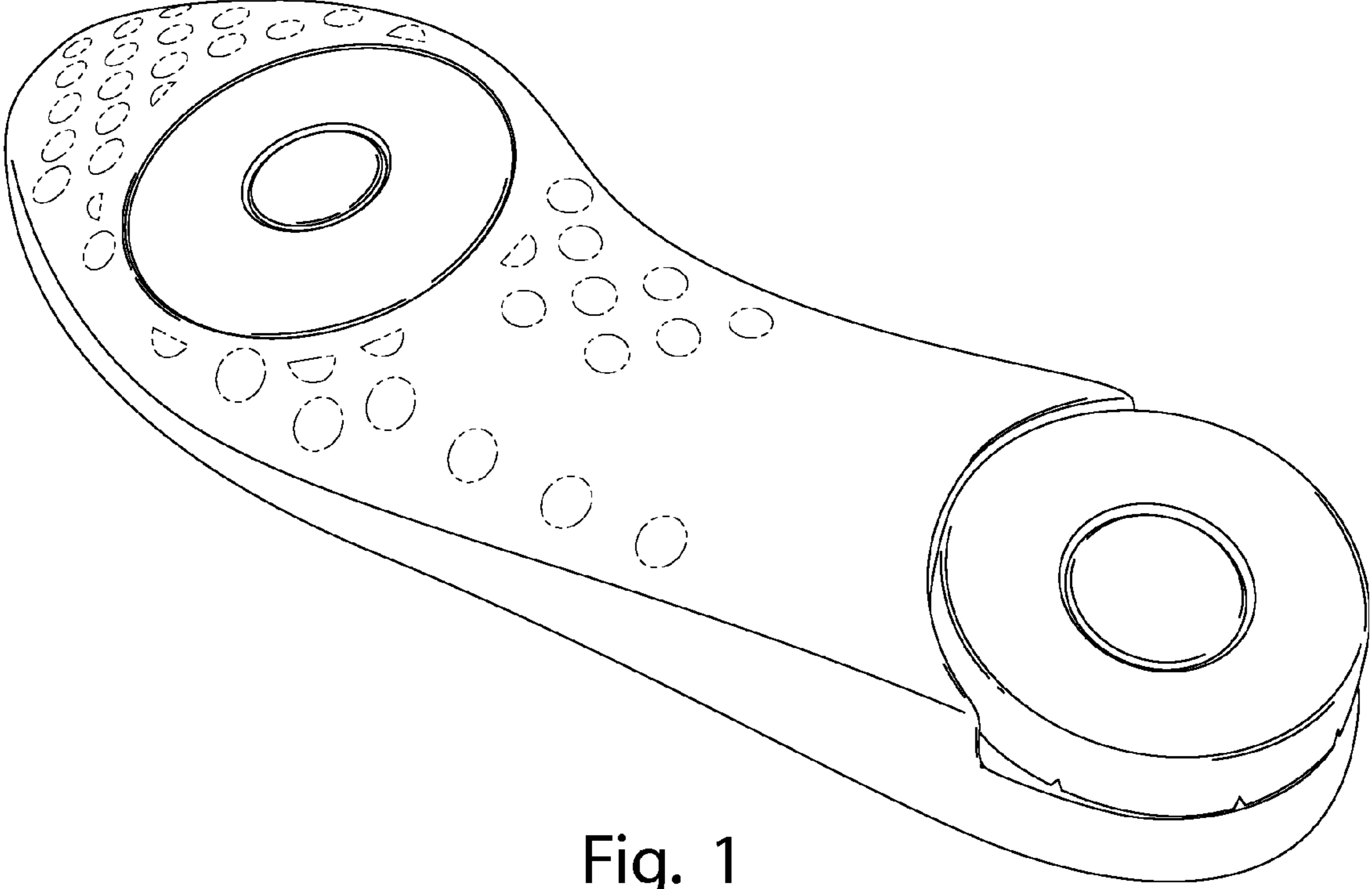

Fig. 1

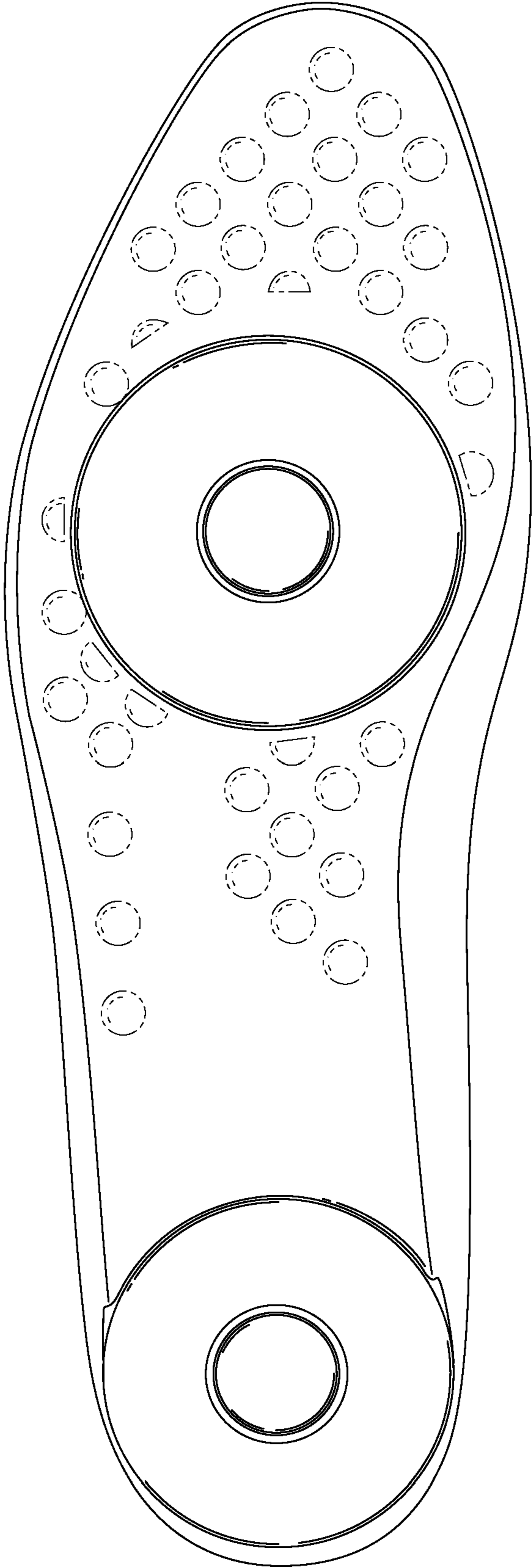

Fig. 2

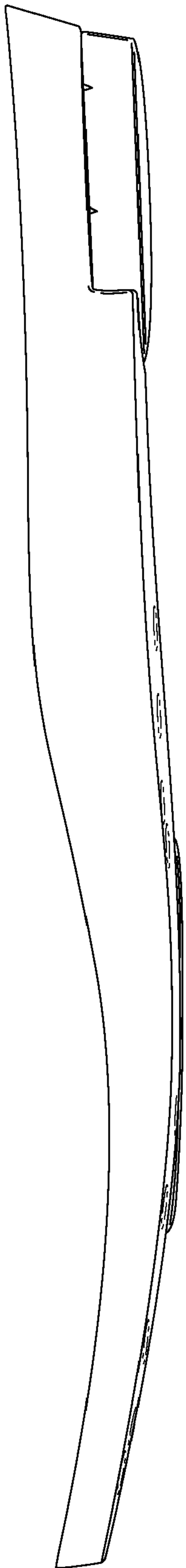

Fig. 3

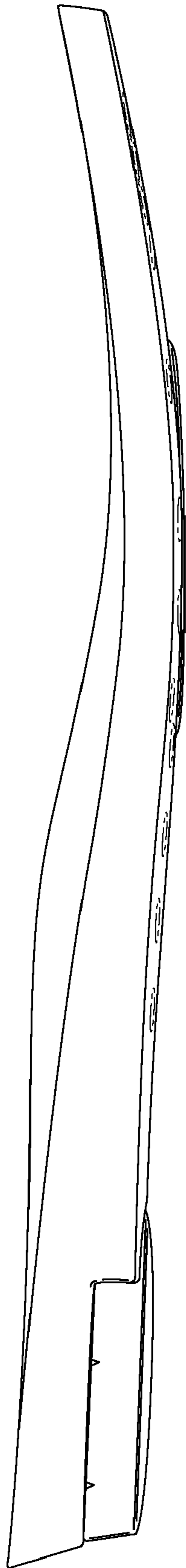

Fig. 4

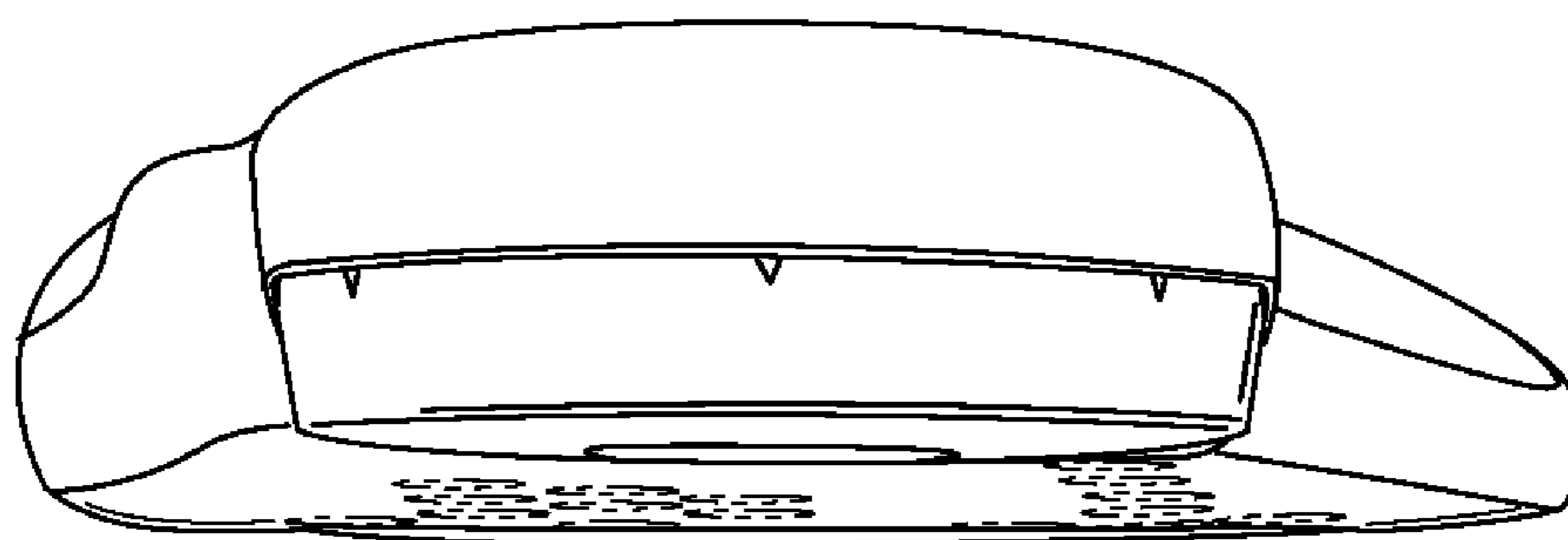

Fig. 5

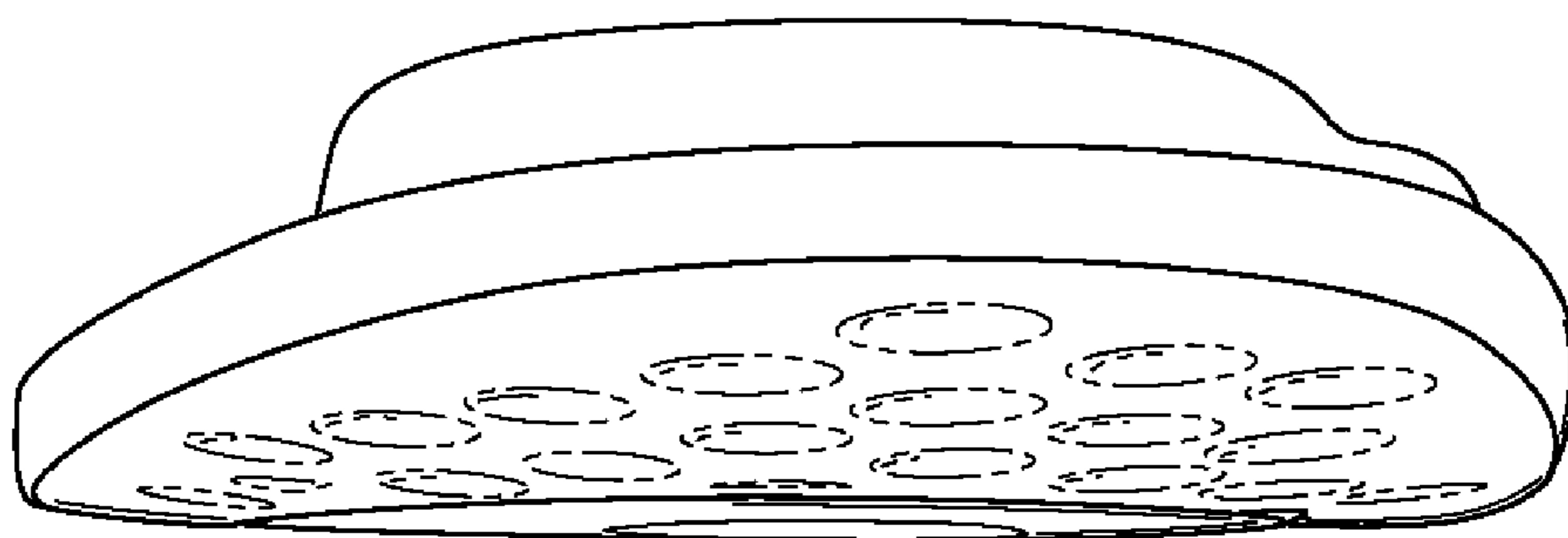

Fig. 6