



US00D594189S

(12) **United States Design Patent**
Recchi

(10) **Patent No.:** **US D594,189 S**
(45) **Date of Patent:** **** Jun. 16, 2009**

(54) **SHOE SOLE**

(75) Inventor: **Mark Recchi**, Lancaster, OH (US)

(73) Assignee: **Rocky Brands, Inc.**, Nelsonville, OH (US)

(**) Term: **14 Years**

(21) Appl. No.: **29/325,536**

(22) Filed: **Oct. 2, 2008**

(51) **LOC (9) Cl.** **02-04**

(52) **U.S. Cl.** **D2/951; D2/953; D2/956;**
D2/960

(58) **Field of Classification Search** D2/902,
D2/947, 951, 952, 953, 954, 956, 957, 958,
D2/959, 960; 36/103, 3 B, 22 R, 25 R, 32 R,
36/59 C, 67 A; D5/32, 37

See application file for complete search history.

(56) **References Cited**

U.S. PATENT DOCUMENTS

2,063,227	A	*	12/1936	Calvin	36/12
D163,956	S	*	7/1951	Capdevila	D2/960
D192,956	S	*	6/1962	Messinger	D2/952
3,169,327	A	*	2/1965	Fukuoka	36/34 R
3,662,478	A	*	5/1972	Schwab	36/59 C
4,224,749	A	*	9/1980	Diaz-Cano	36/35 R
D287,186	S	*	12/1986	Sironi	D2/964
D303,451	S	*	9/1989	Weiner	D2/908
D319,334	S	*	8/1991	Kiyosawa	D2/959
D332,345	S	*	1/1993	Duffy et al.	D2/955
D343,049	S	*	1/1994	Novy	D2/958
D364,497	S	*	11/1995	Schelling	D2/916
D433,790	S	*	11/2000	Oliver	D2/957
D471,000	S	*	3/2003	Adams	D2/960
D487,617	S	*	3/2004	Akhidime	D2/957
D495,480	S	*	9/2004	Laberge	D2/960
D496,776	S	*	10/2004	Wu	D2/953

D500,914	S	*	1/2005	Ammon	D2/953
D502,308	S	*	3/2005	Teague	D2/957
D504,205	S	*	4/2005	Andrews-Kramer	D2/960
D516,782	S	*	3/2006	Robbins et al.	D2/960
D554,838	S	*	11/2007	McClaskie	D2/957
D554,841	S	*	11/2007	McClaskie	D2/960
D566,931	S	*	4/2008	Lebo	D2/952
D568,593	S	*	5/2008	Chen	D2/953
D569,595	S	*	5/2008	Le	D2/960
D574,130	S	*	8/2008	Le	D2/956

* cited by examiner

Primary Examiner—Celia A Murphy

(74) *Attorney, Agent, or Firm*—Porter, Wright, Morris & Arthur, LLP

(57) **CLAIM**

The ornamental design for a shoe sole, as shown and described.

DESCRIPTION

FIG. 1 is a perspective view of a shoe sole according to my new design;

FIG. 2 is a front elevational view thereof;

FIG. 3 is a left side elevational view thereof;

FIG. 4 is a rear elevational view thereof;

FIG. 5 is a right side elevational view thereof;

FIG. 6 is a bottom plan view thereof; and,

FIG. 7 is a bottom plan view of an alternative embodiment of the shoe sole according to the present invention, the appearance of the shoe sole being identical to the first embodiment except for an indication of surface contrast.

The uppermost broken line in FIGS. 1 through 4 define the boundary of the design; the broken lines and the areas within them, forming no part of the claim.

1 Claim, 5 Drawing Sheets

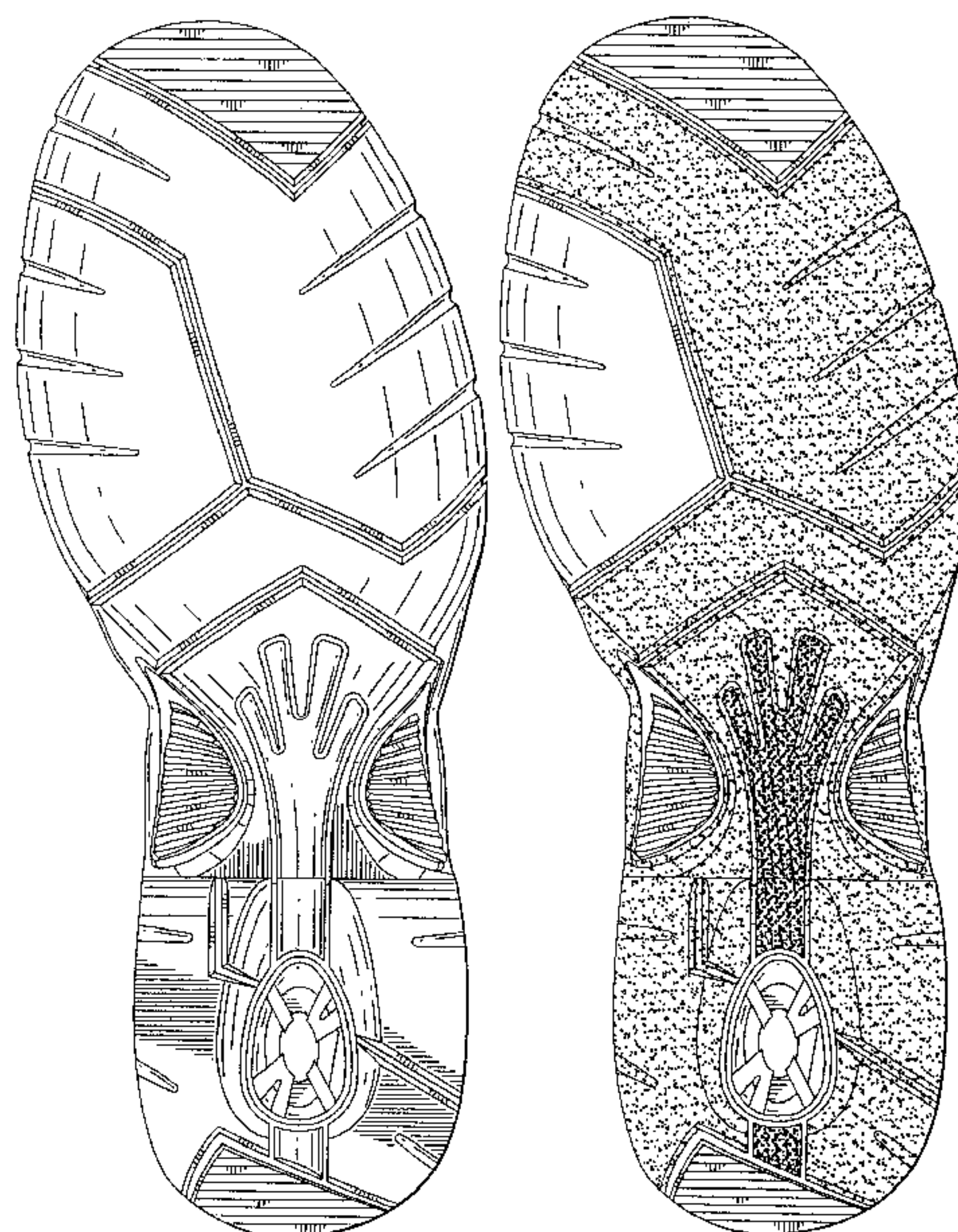

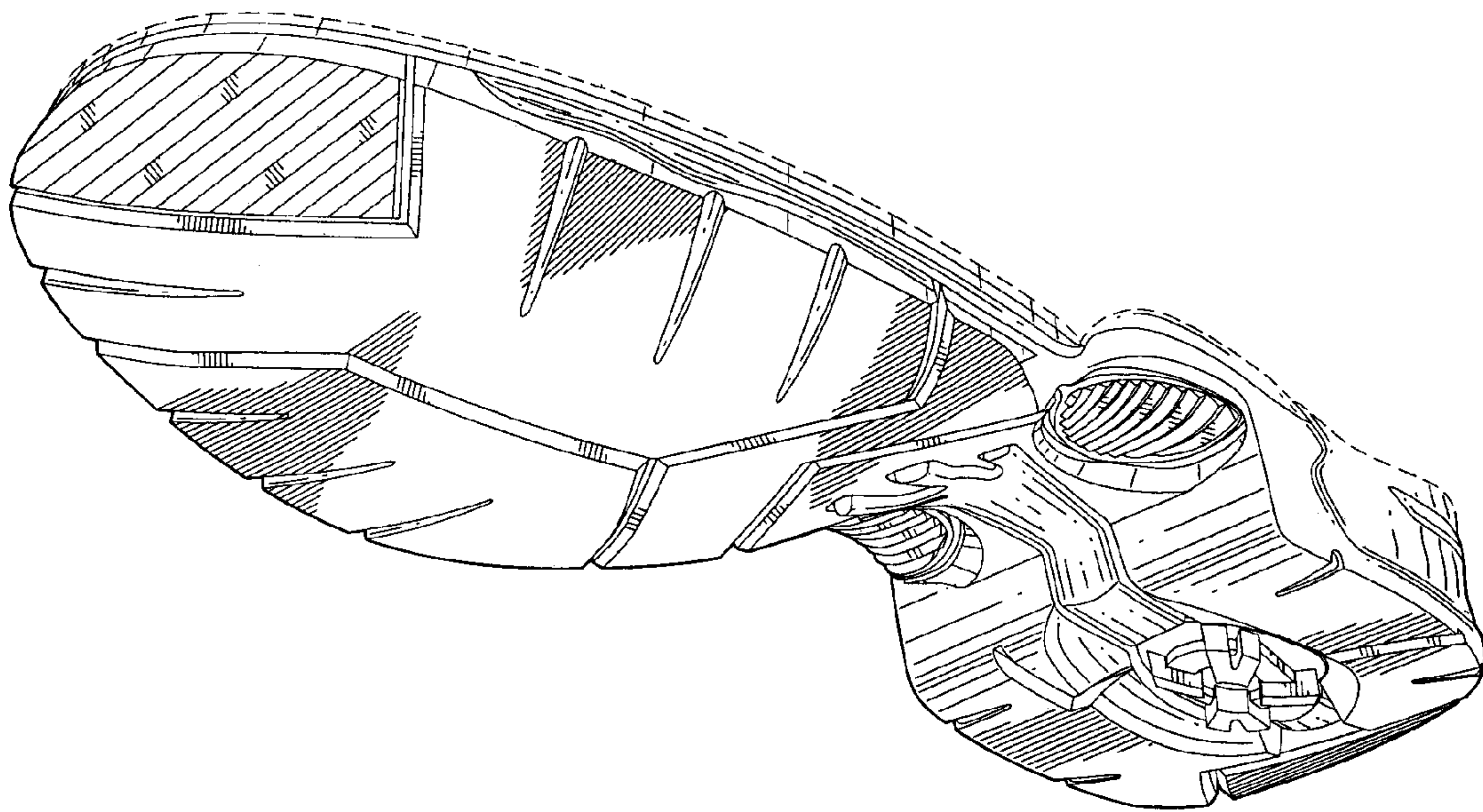

FIG. 1

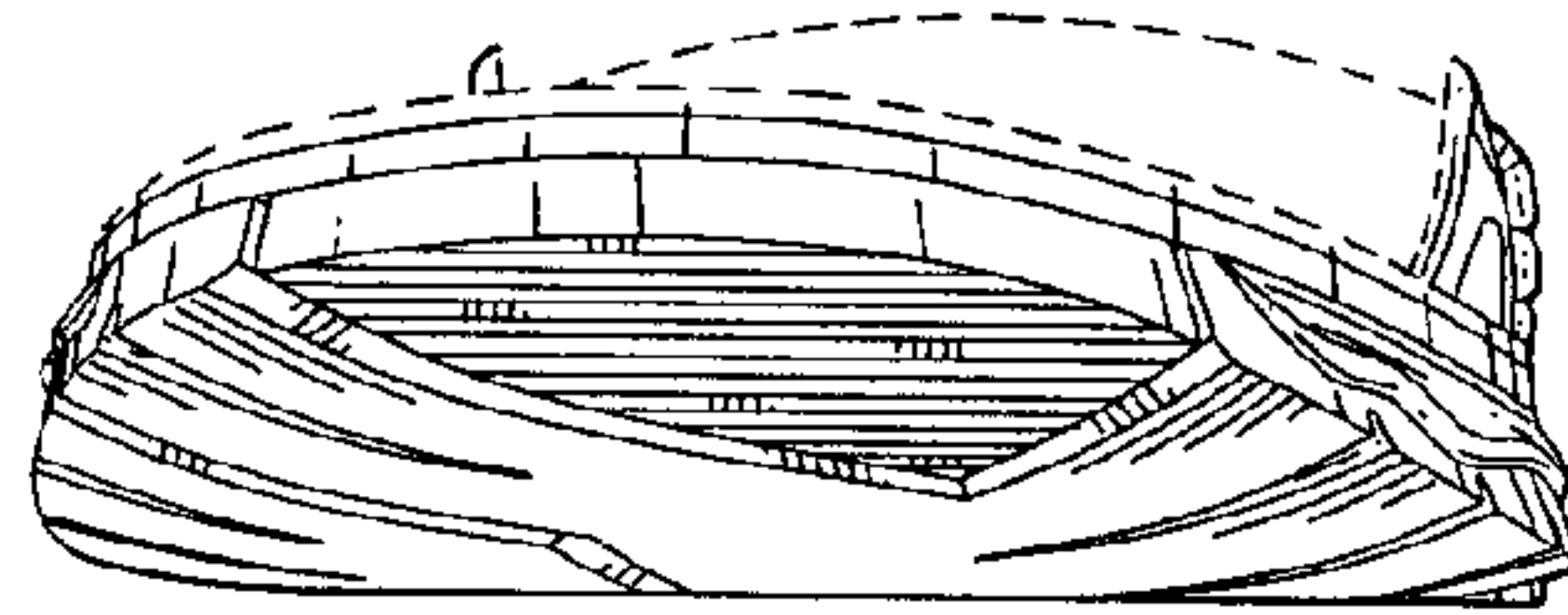

FIG. 2

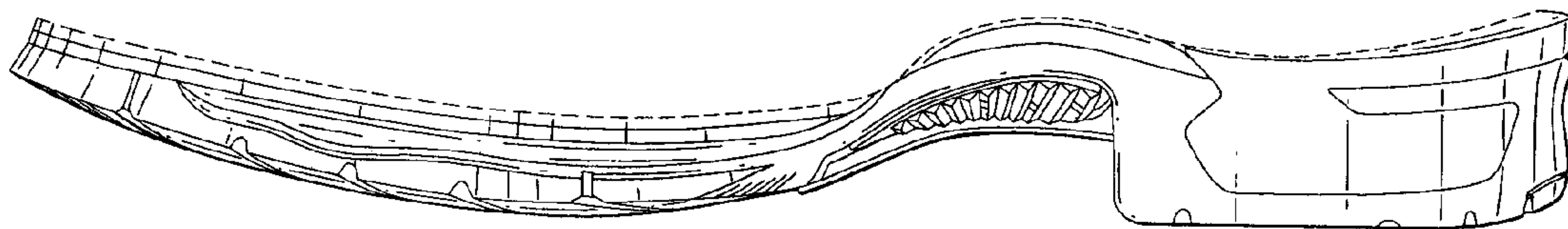

FIG. 3

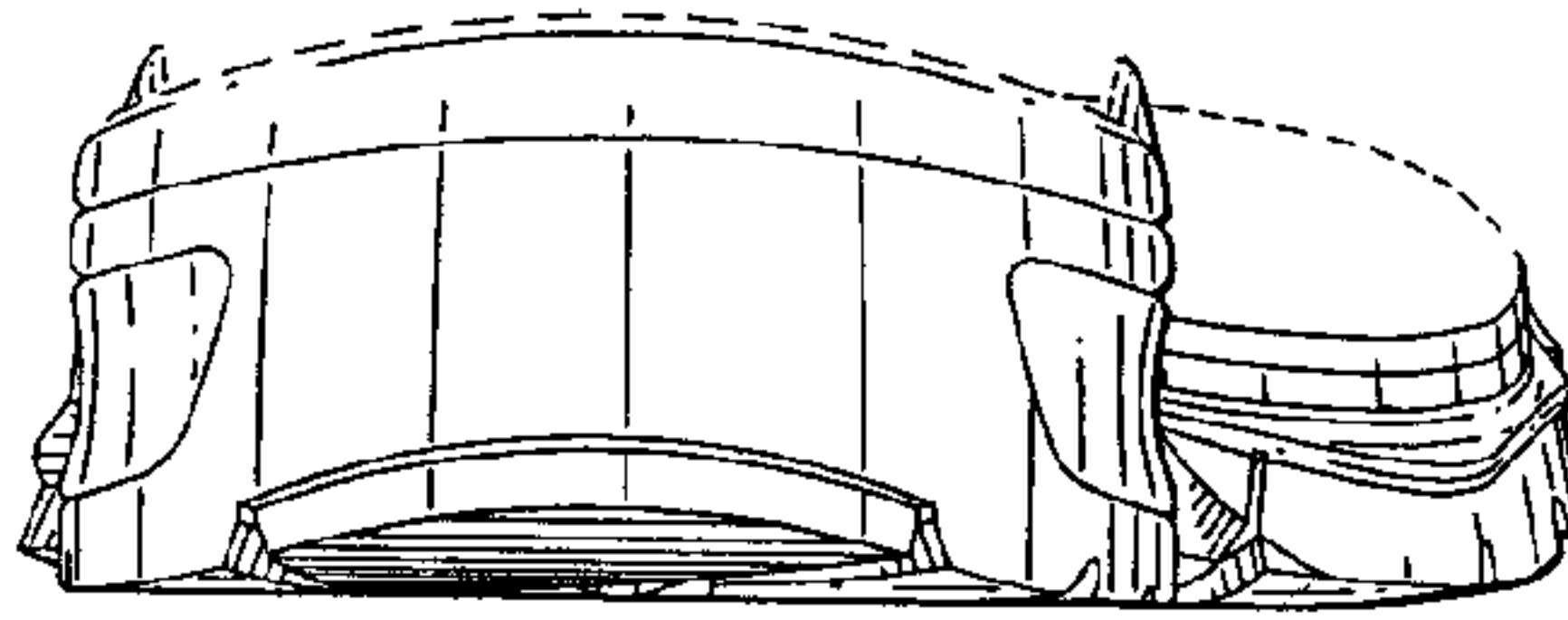

FIG. 4

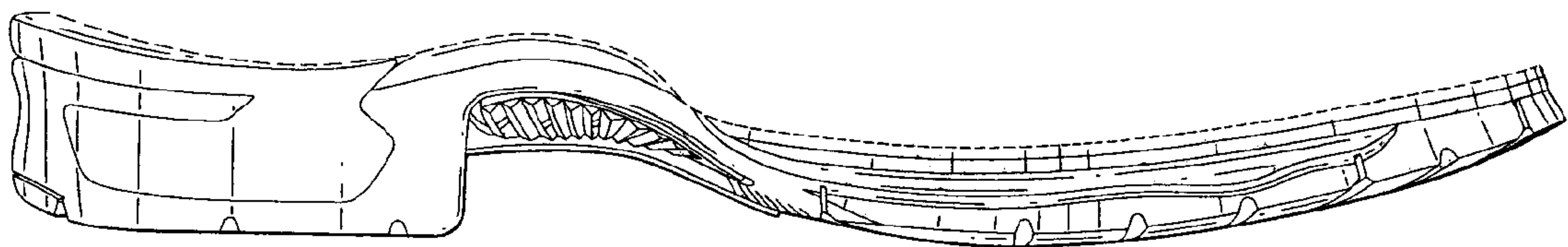

FIG. 5

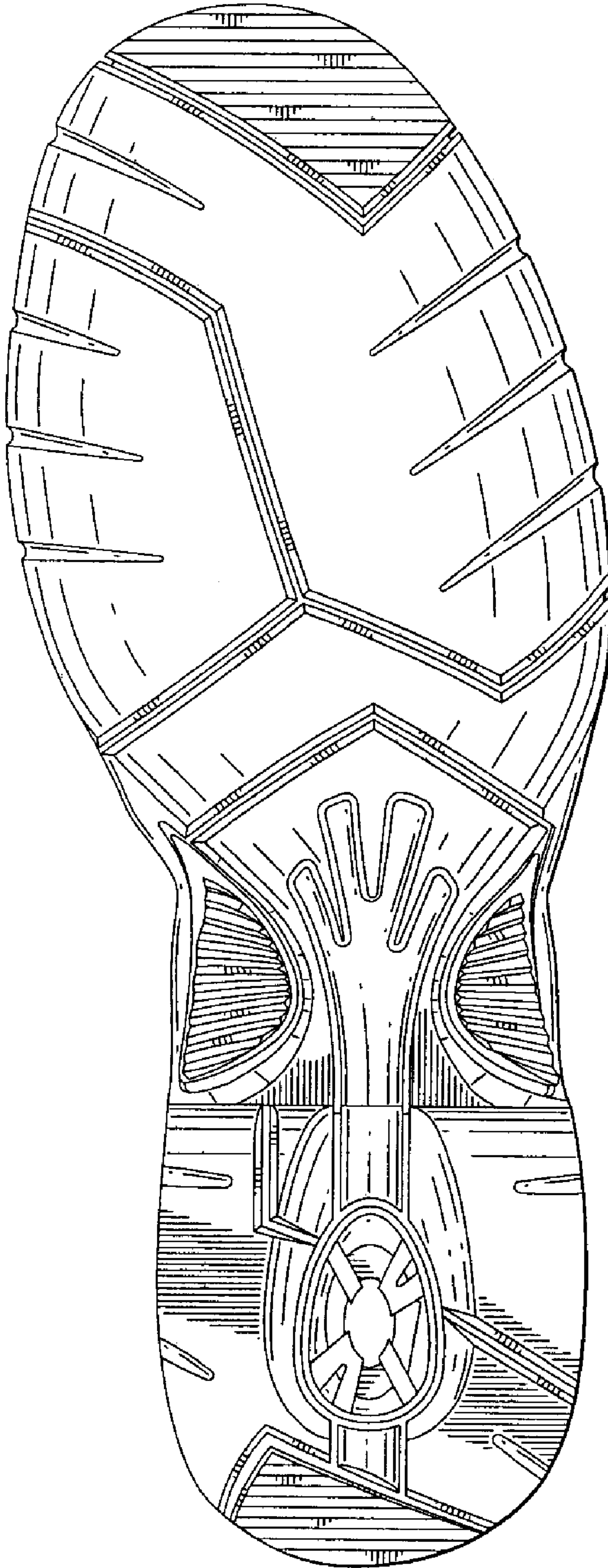

FIG. 6

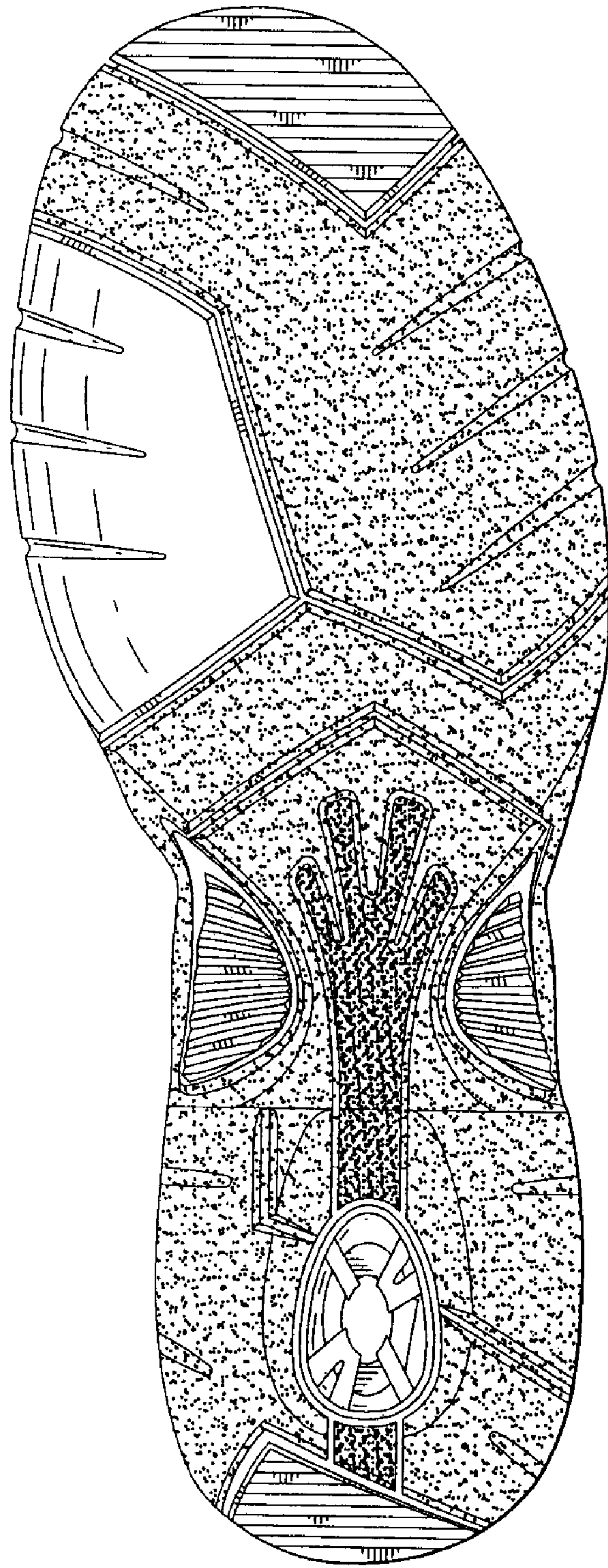

FIG. 7