



US00D594188S

(12) **United States Design Patent**
Christie

(10) **Patent No.:** **US D594,188 S**
(45) **Date of Patent:** **** Jun. 16, 2009**

(54) **FOOTWEAR**

(75) Inventor: **Indira Desai Christie**, New Canaan, CT (US)

(73) Assignee: **Ripa Wear, Inc.**, New Canaan, CT (US)

(**) Term: **14 Years**

(21) Appl. No.: **29/276,510**

(22) Filed: **Jan. 26, 2007**

(51) **LOC (9) Cl.** **02-04**

(52) **U.S. Cl.** **D2/917**

(58) **Field of Classification Search** D2/896,
D2/897, 916-918, 925, 969, 970-972, 977,
D2/978; 36/7.3-7.5, 11.5, 45, 88-92, 94
See application file for complete search history.

(56) **References Cited**

U.S. PATENT DOCUMENTS

2,932,097	A *	4/1960	George	36/11.5
D275,429	S *	9/1984	Nakao et al.	D2/918
6,003,246	A *	12/1999	Pan	36/11.5
D429,555	S *	8/2000	Kelley	D2/961
D448,542	S *	10/2001	Bryant	D2/917
D450,178	S *	11/2001	Boncutter	D2/917
D495,123	S *	8/2004	Wakatake	D2/969
D511,241	S *	11/2005	Cobian	D2/917
D543,684	S *	6/2007	Andersen et al.	D2/969
D549,430	S *	8/2007	Connolly	D2/916

OTHER PUBLICATIONS

- "Women's Tasmia," UGG Australia, www.uggaustralia.com; pp. 3, printed Mar. 8, 2007 & Apr. 25, 2007.
- "Scott Hawaii Nihau," www.flipflopcompany.com; 2 pages; printed Mar. 8, 2007 & Apr. 25, 2007.
- "Men's Patagonia Manuka," www.onlineshoes.com; 2 pages; printed Apr. 25, 2007.

- "Shearling Flip-Flops," L.L. Bean, www2.llbean.com; 2 pages; printed Apr. 25, 2007.
- "Teva Picton Sandals-Men's 2005," REI Outlet, www.rei.com; 2 pages; printed Apr. 25, 2007.
- "Cabo Flip," Merrell, www.pegasusshoes.com; 2007, 1 page; printed Apr. 25, 2007.
- "Keen Monterey Sandal-Women," Keen, www.sonomaoutfitters.com; 2 pages; printed Apr. 25, 2007.
- "Tevo Tyro Sandals," L.L. Bean, www2.llbean.com; 2 pages; printed Apr. 25, 2007.
- "Bonsai Sheepskin Sandals," Bonsai, 3 pages; printed Apr. 30, 2007.

* cited by examiner

Primary Examiner—Stella M Reid

Assistant Examiner—Keli L Hill

(74) *Attorney, Agent, or Firm*—Black Lowe & Graham PLLC

(57) **CLAIM**

I claim the ornamental design for the footwear, as shown and described.

DESCRIPTION

- FIG. 1 is a top, left rear perspective view of footwear, embodying my new design;
- FIG. 2 is a left side elevation view thereof;
- FIG. 3 is a right side elevation view thereof;
- FIG. 4 is an enlarged front elevation view thereof; and,
- FIG. 5 is a bottom plan view thereof.

The broken lines shown on the strap portion represent stitching while all other broken lines are directed to environment and are for illustrative purposes only; the broken lines form no part of the claimed design.

The surface treatment shown on the inside of the strap and insole represents contrasting textured material.

1 Claim, 4 Drawing Sheets

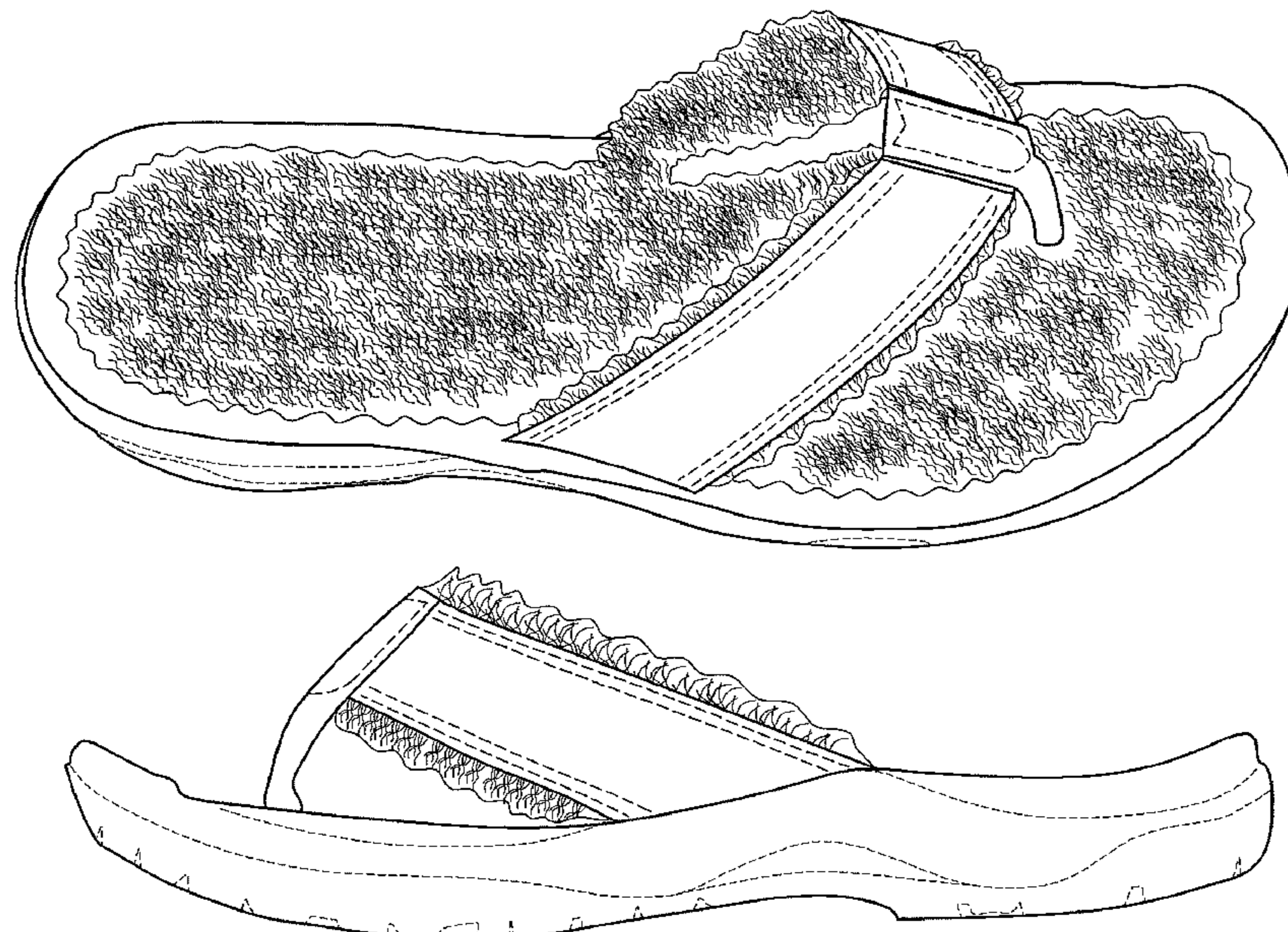

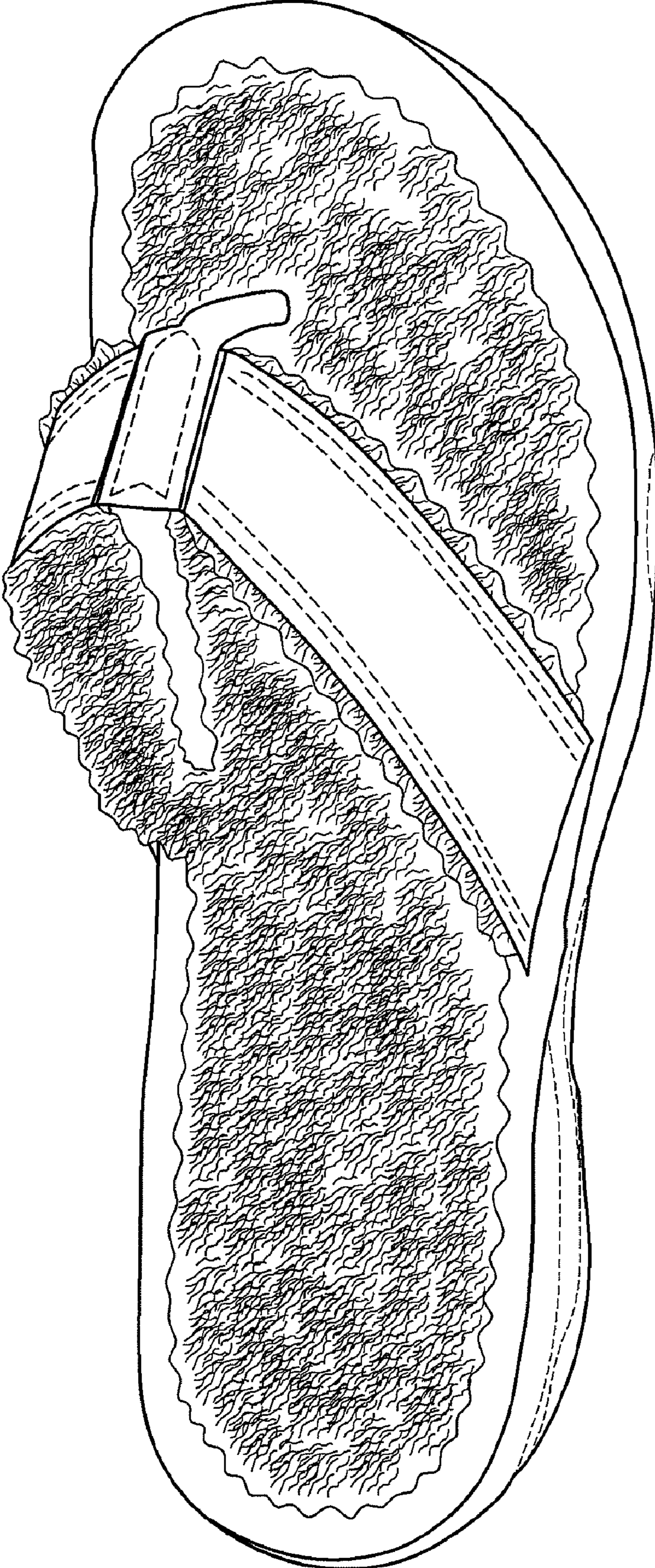

FIG. 1

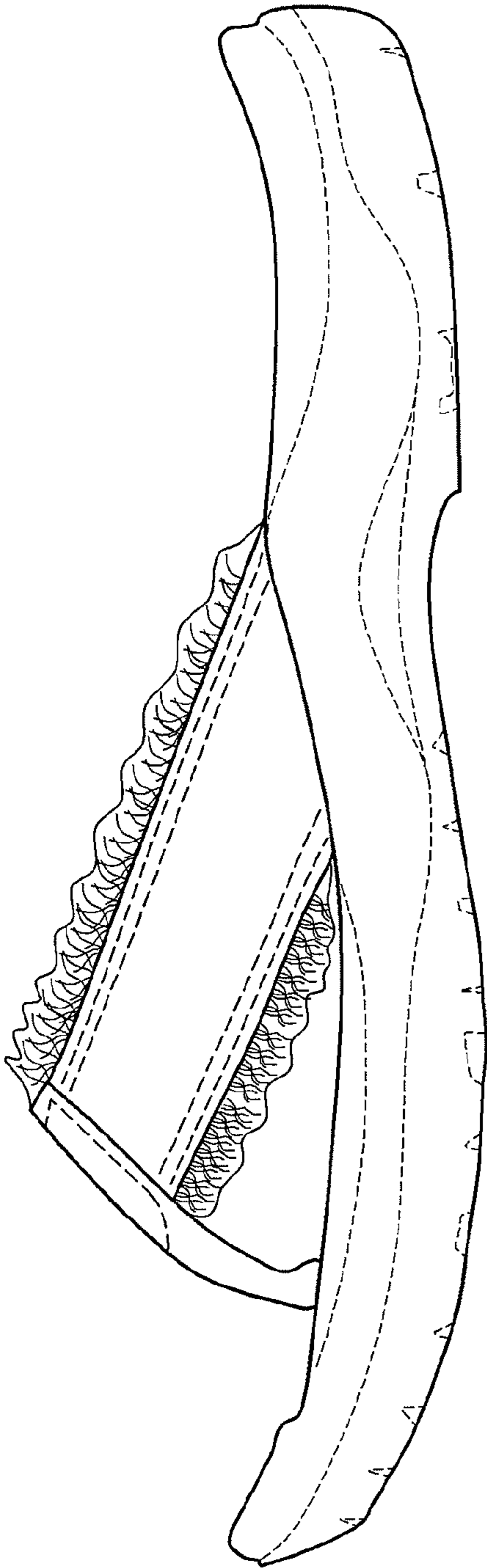

FIG. 2

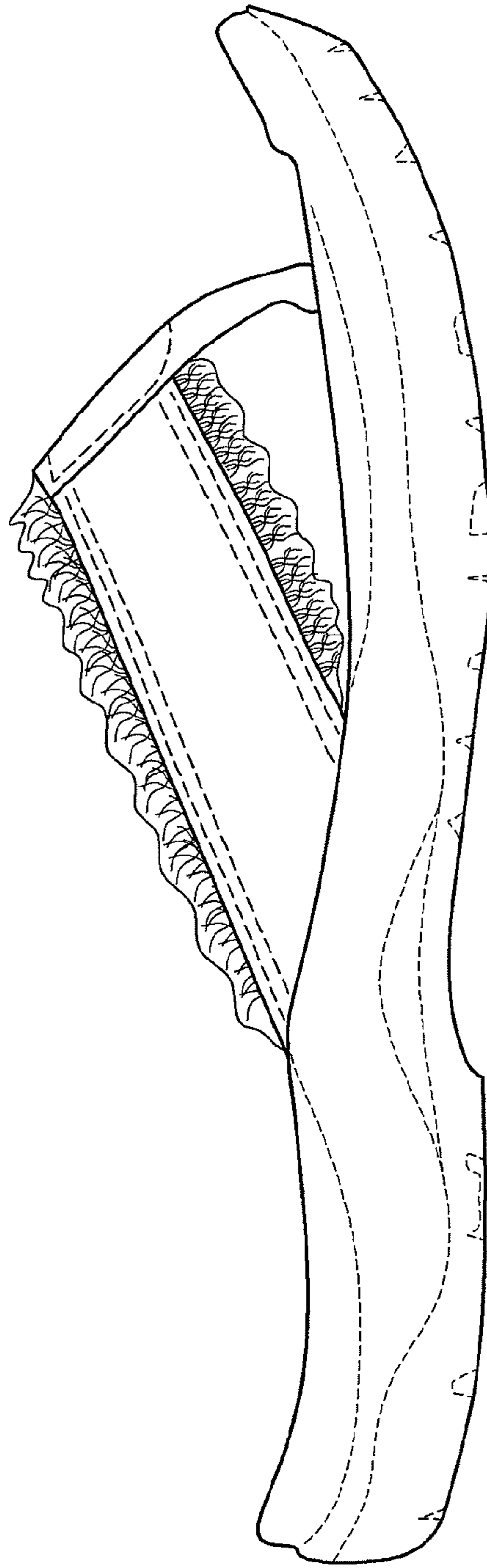

FIG. 3

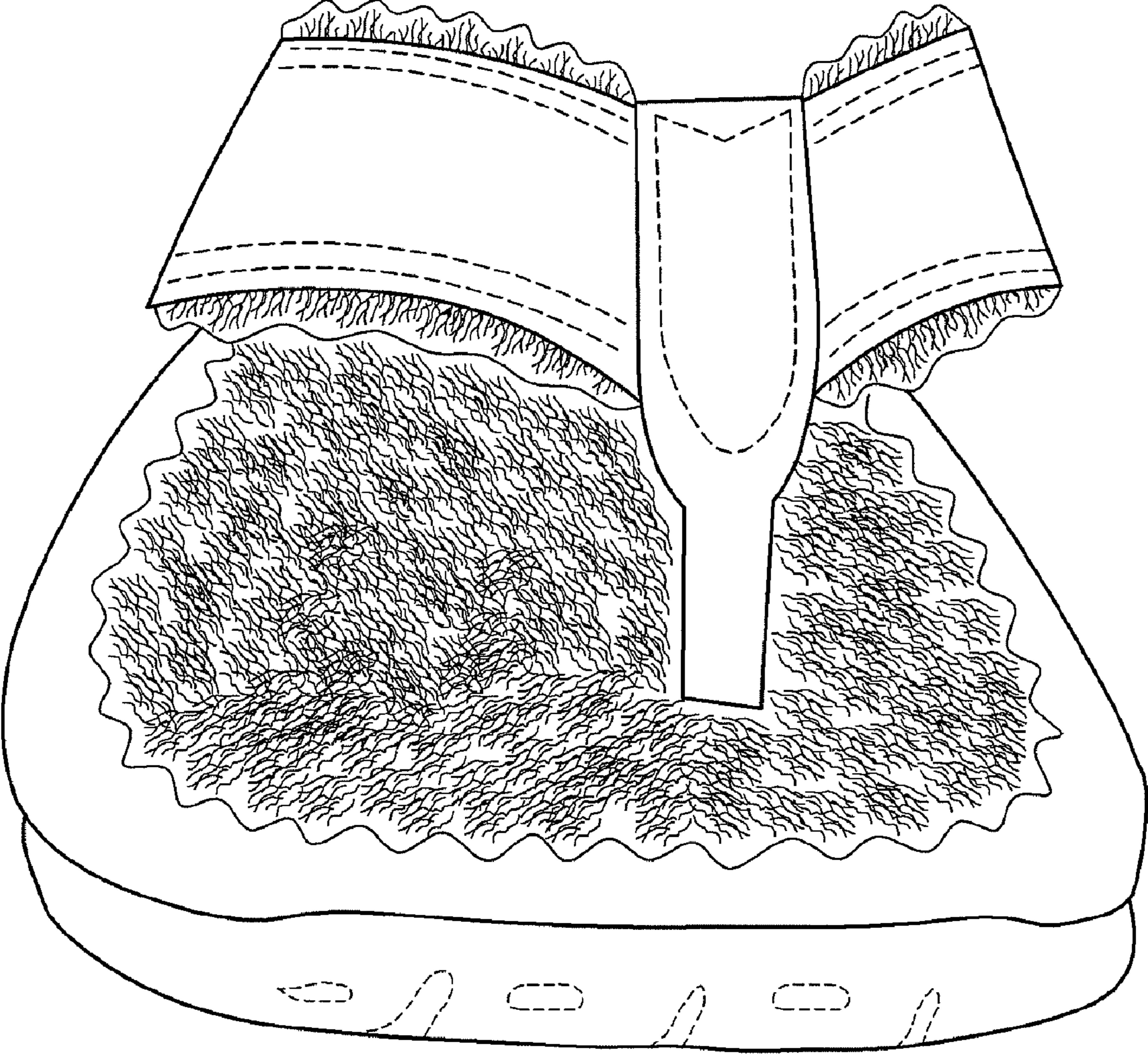

FIG. 4

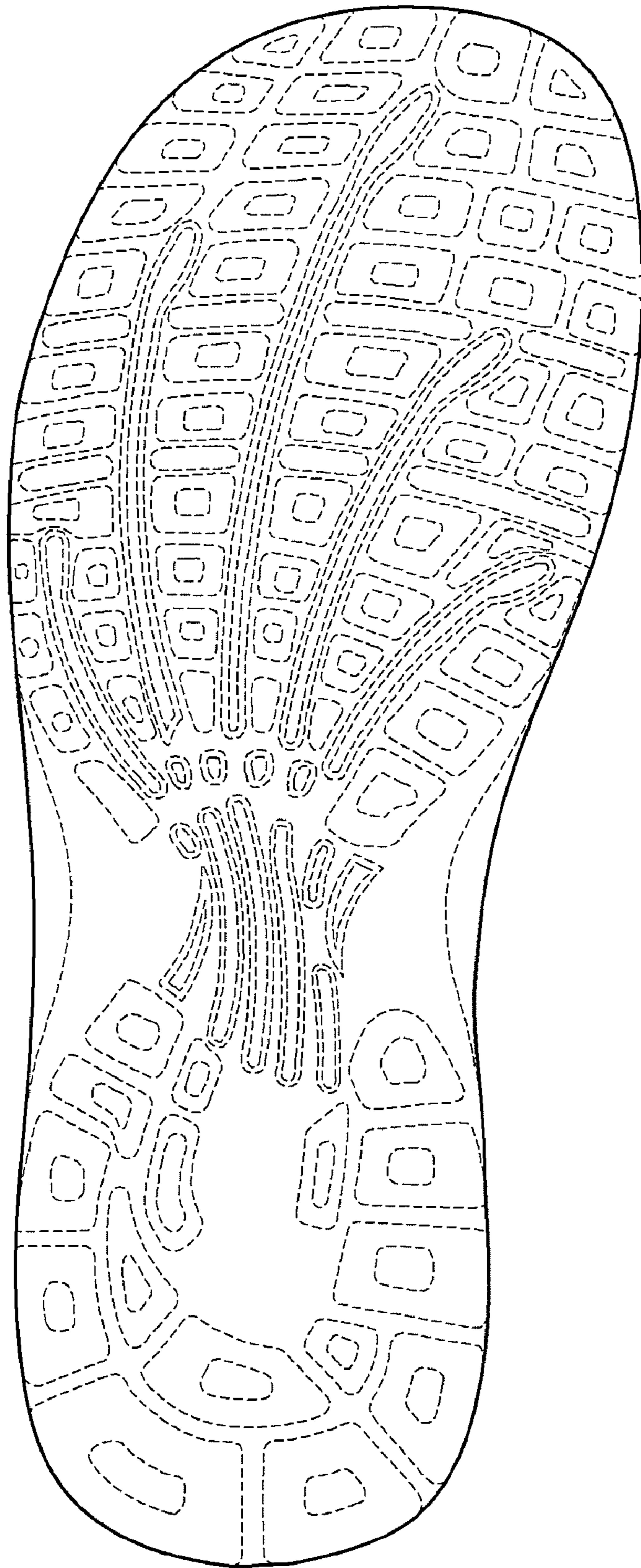

FIG. 5