

US00D594187S

(12) **United States Design Patent**
Hickman

(10) **Patent No.:** **US D594,187 S**

(45) **Date of Patent:** **** Jun. 16, 2009**

(54) **FOOTWEAR**

(75) Inventor: **David Hickman**, Herts (GB)

(73) Assignee: **Lacoste Alligator S.A.**, Geneva (CH)

(**) Term: **14 Years**

(21) Appl. No.: **29/301,506**

(22) Filed: **Mar. 4, 2008**

(30) **Foreign Application Priority Data**

Sep. 7, 2007 (EM) 000785944

(51) **LOC (9) Cl.** **02-04**

(52) **U.S. Cl.** **D2/907; D2/908**

(58) **Field of Classification Search** D2/896,
D2/902, 906–908, 943, 944, 969, 972–974,
D2/951–955, 960; 36/45, 50.1, 77 M, 77 R,
36/83, 88, 113, 114, 126–131, 25 R–25 A
See application file for complete search history.

(56) **References Cited**

U.S. PATENT DOCUMENTS

D125,656 S * 3/1941 Cutler D2/955
D281,641 S * 12/1985 Shiki D2/953
4,571,852 A * 2/1986 Lamarche et al. 36/32 R
D331,313 S * 12/1992 Lesbirel D2/954

D544,196 S * 6/2007 Caine D2/972
D548,442 S * 8/2007 Hulbert D2/969
D568,039 S * 5/2008 Kuerbis D2/972
D572,452 S * 7/2008 Kuerbis D2/969
D574,585 S * 8/2008 Wilken D2/960

* cited by examiner

Primary Examiner—Dominic Simone

(74) *Attorney, Agent, or Firm*—Fross Zelnick Lehrman & Zissu, P.C.; Charles T. J. Weigell, Esq.

(57) **CLAIM**

The ornamental design for footwear, as shown and described.

DESCRIPTION

FIG. 1 is a front perspective view of a shoe showing my new footwear design;

FIG. 2 is a right side view of the footwear shown in FIG. 1;

FIG. 3 is a left side view of the footwear shown in FIG. 1;

FIG. 4 is a front view of the footwear shown in FIG. 1;

FIG. 5 is a rear view of the footwear shown in FIG. 1;

FIG. 6 is a top view of the footwear shown in FIG. 1; and,

FIG. 7 is a bottom view of the footwear shown in FIG. 1.

The dotted lines are understood to represent stitching.

1 Claim, 6 Drawing Sheets

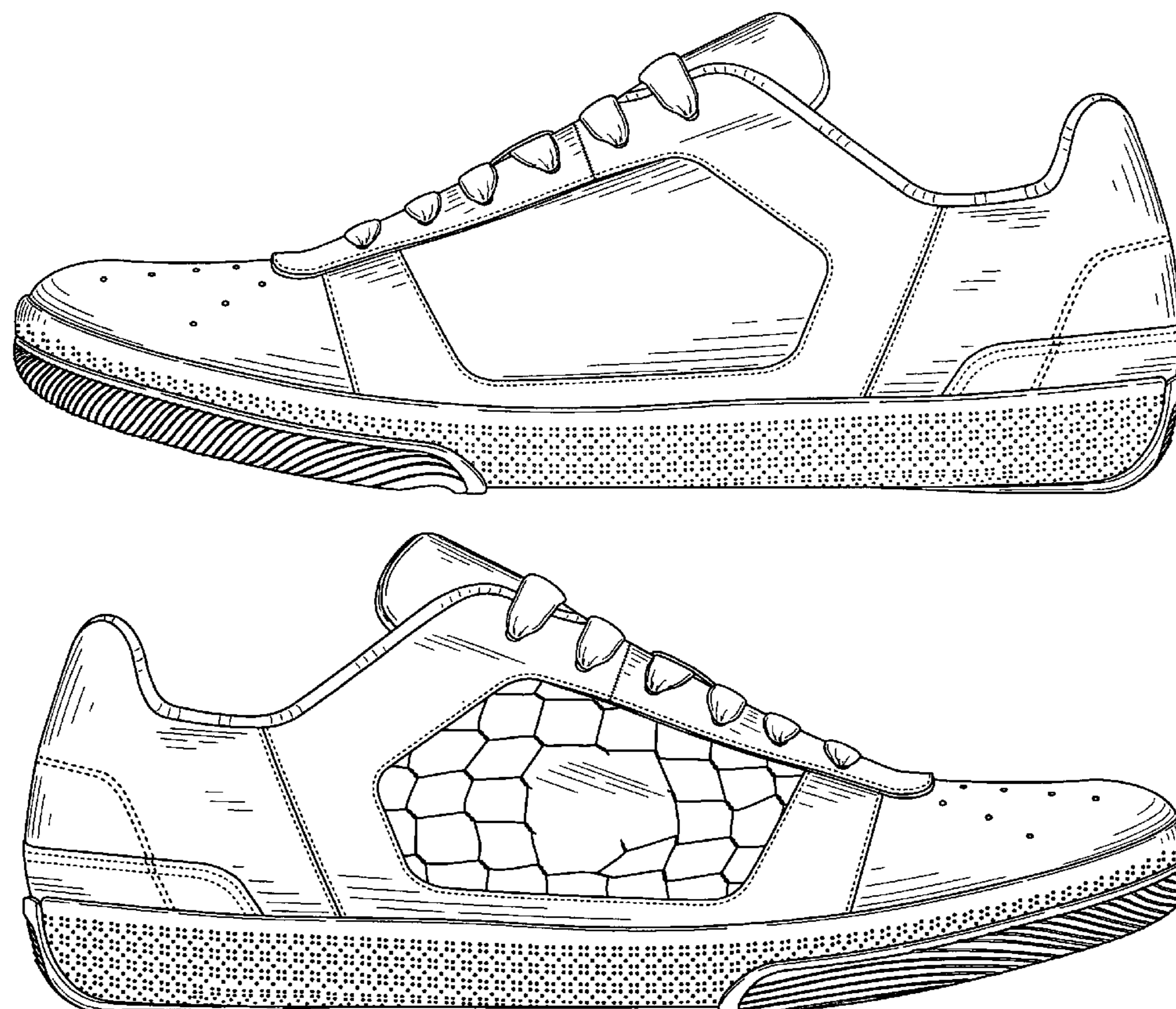



FIG. 1

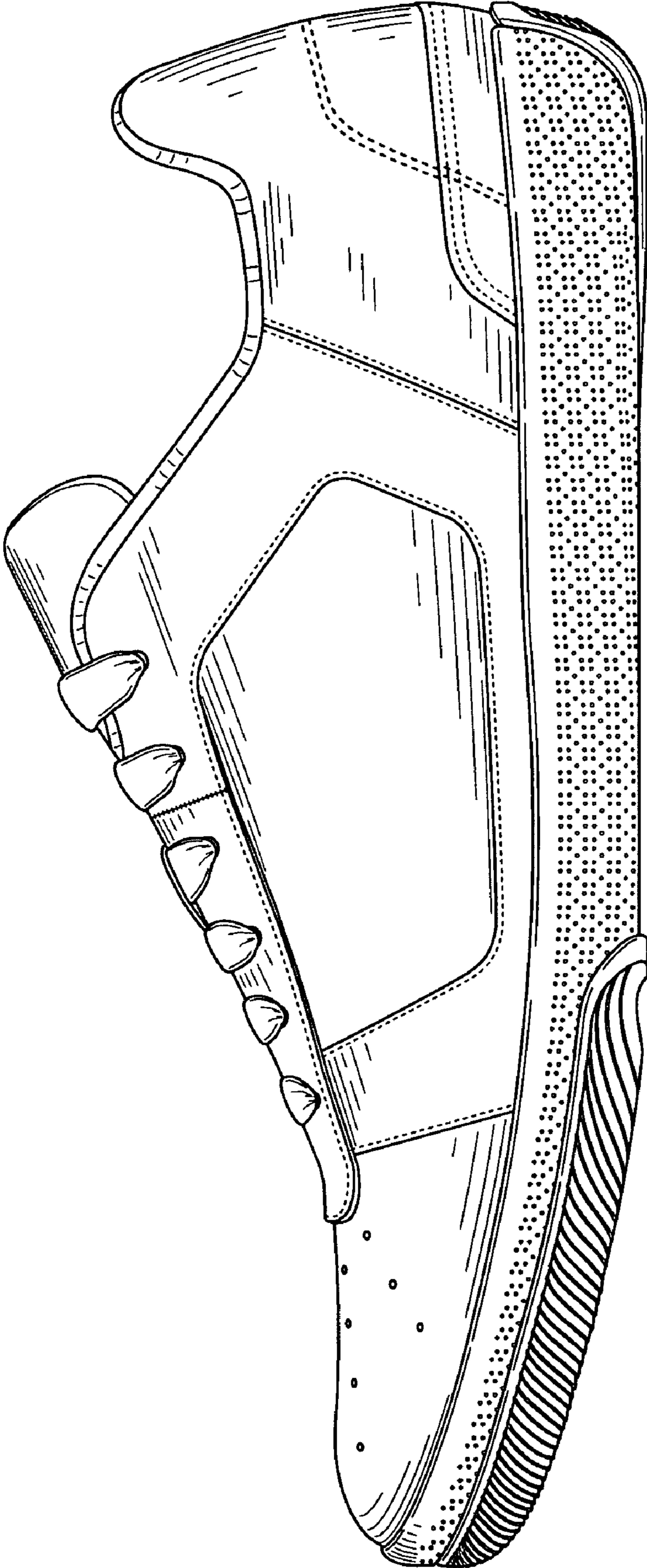

FIG. 2

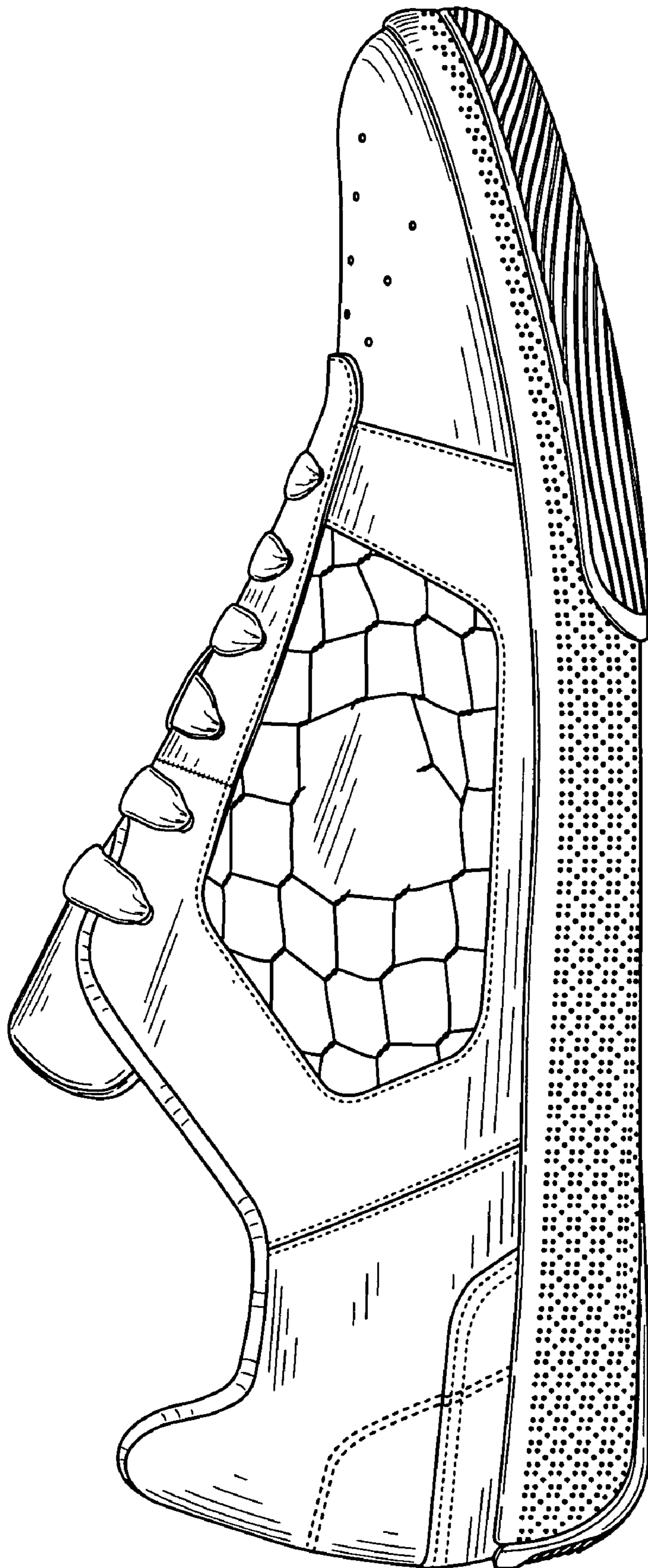

FIG. 3

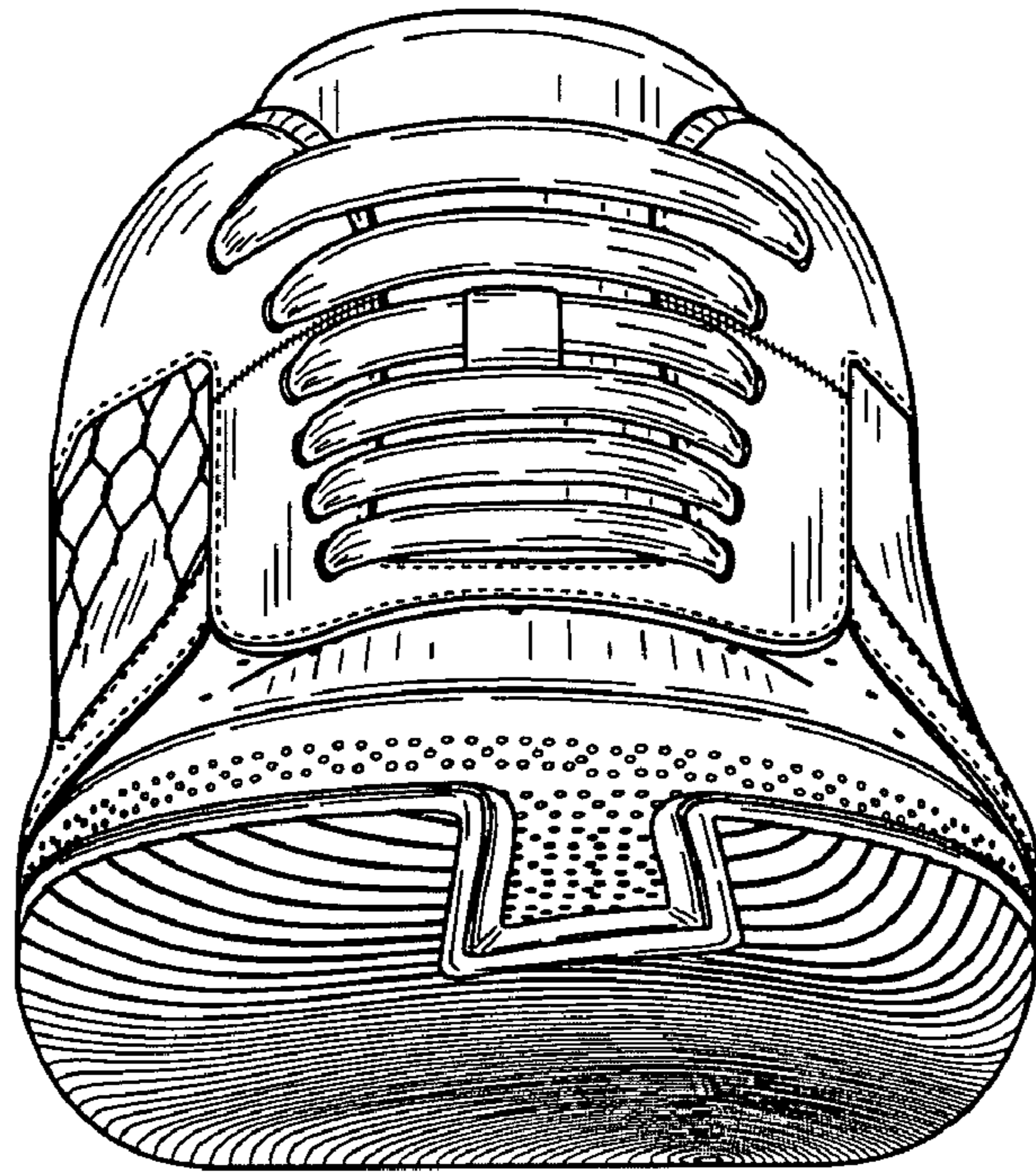

FIG. 4

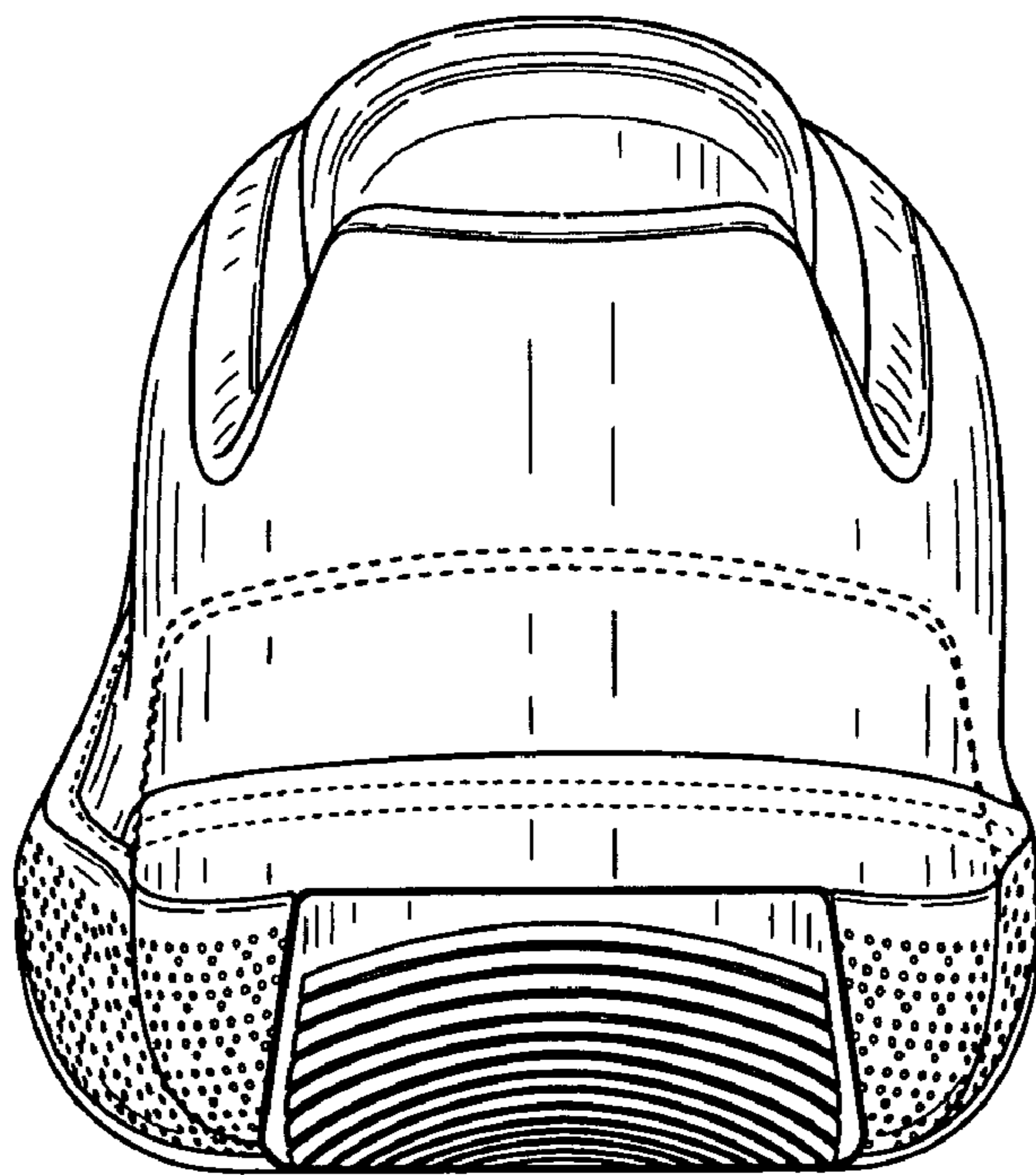

FIG. 5

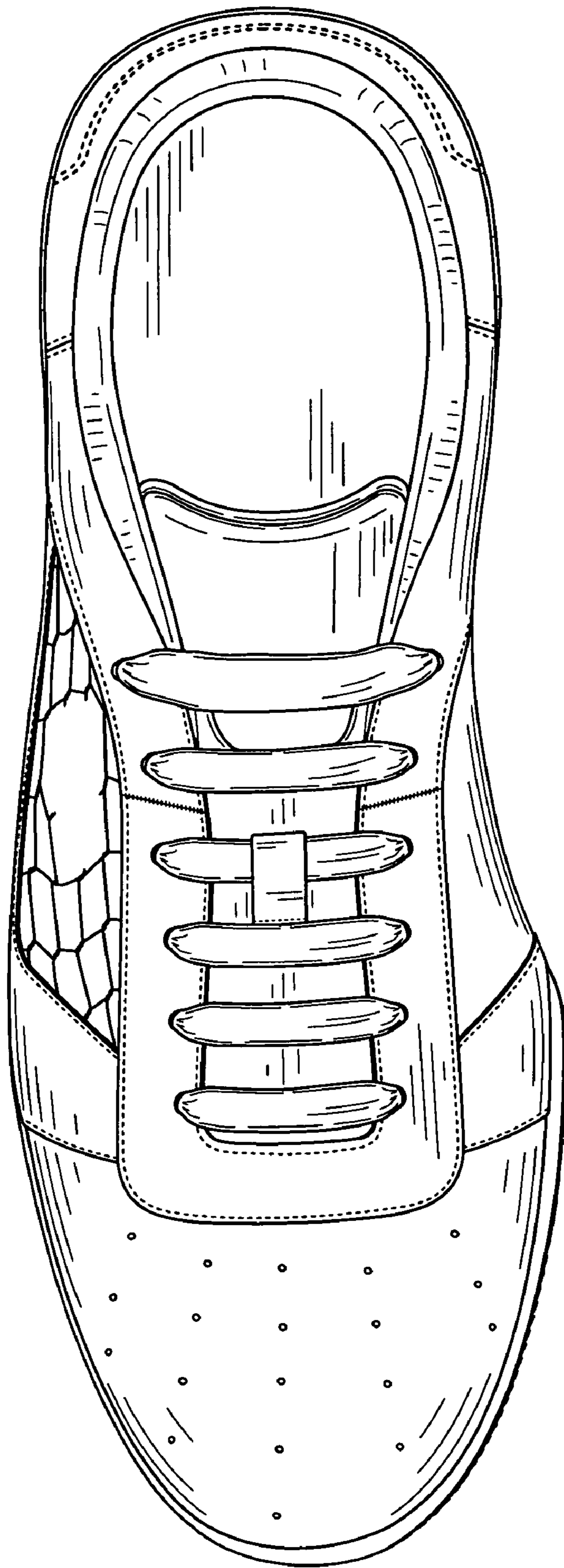

FIG. 6

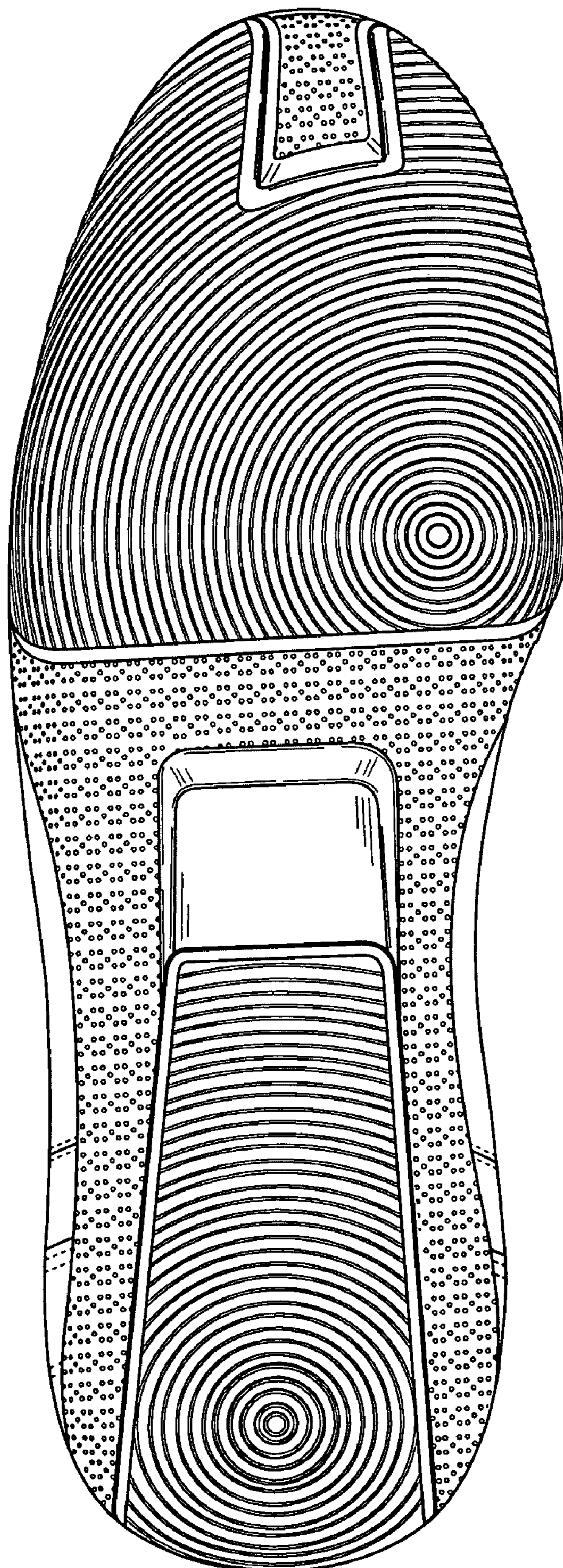

FIG. 7