

US00D594144S

(12) **United States Design Patent**
Akita

(10) **Patent No.:** **US D594,144 S**
(45) **Date of Patent:** **** Jun. 9, 2009**

(54) **LAMP FOR AN AUTOMOBILE**

(75) Inventor: **Naoki Akita**, Wako (JP)

(73) Assignee: **Honda Motor Co., Ltd.**, Tokyo (JP)

(**) Term: **14 Years**

(21) Appl. No.: **29/263,488**

(22) Filed: **Jul. 25, 2006**

(30) **Foreign Application Priority Data**

Jan. 26, 2006 (JP) 2006-001600

(51) **LOC (9) Cl.** **26-06**

(52) **U.S. Cl.** **D26/28**

(58) **Field of Classification Search** D26/1,
D26/27, 26, 28, 30-31, 36; 362/459, 487,
362/493, 505-507, 540-541, 545, 555, 800
See application file for complete search history.

(56) **References Cited**

U.S. PATENT DOCUMENTS

- D119,815 S * 4/1940 Zimmer D26/128
- 7,261,452 B2 * 8/2007 Coughaine et al. 362/545
- D563,017 S * 2/2008 Waedeled D26/70
- 2003/0030745 A1 * 2/2003 Meek et al. 348/370

* cited by examiner

Primary Examiner—Ian Simmons

Assistant Examiner—Dana L Sipos

(74) *Attorney, Agent, or Firm*—Westerman, Hattori, Daniels & Adrian, LLP.

(57) **CLAIM**

The ornamental design for, a lamp for an automobile, as shown and described.

DESCRIPTION

FIG. 1 is a front elevation view of a lamp for an automobile according to my new design, shown as it appears when in the 'on' condition;

FIG. 2 is a top plan view thereof;

FIG. 3 is a top perspective view thereof;

FIG. 4 is a further top perspective view thereof;

FIG. 5 is a front elevation view thereof, shown as it appears in the 'off' condition; and,

FIG. 6 is a top plan view thereof.

The broken dot-dot-dash line in FIGS. 2 & 6 defines the bounds of the claim and forms no part thereof. The grey area within this boundary line, including the evenly dashed broken lines, represents inside details of the design only seen in the top plan views and forms no part of the claim.

1 Claim, 6 Drawing Sheets

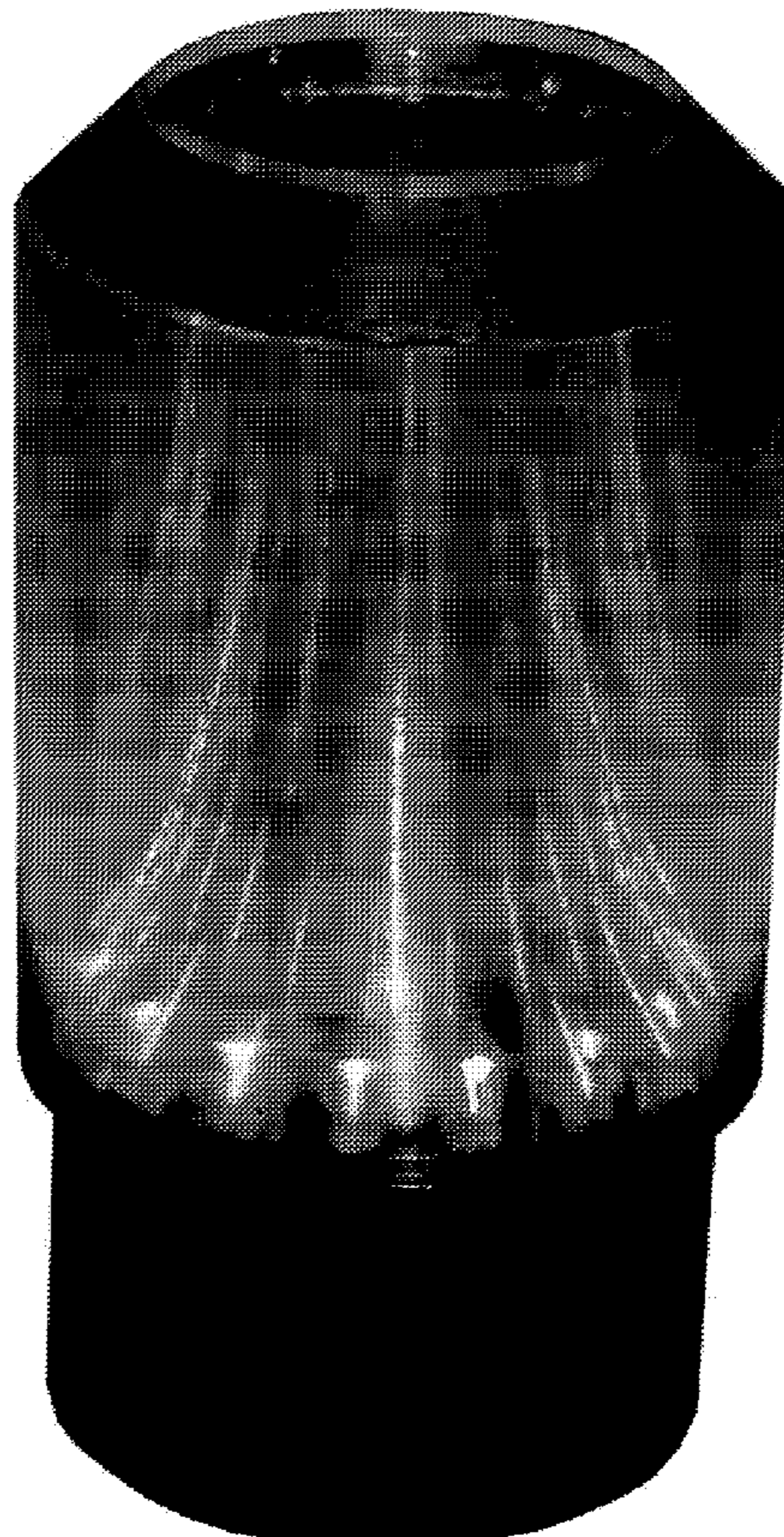
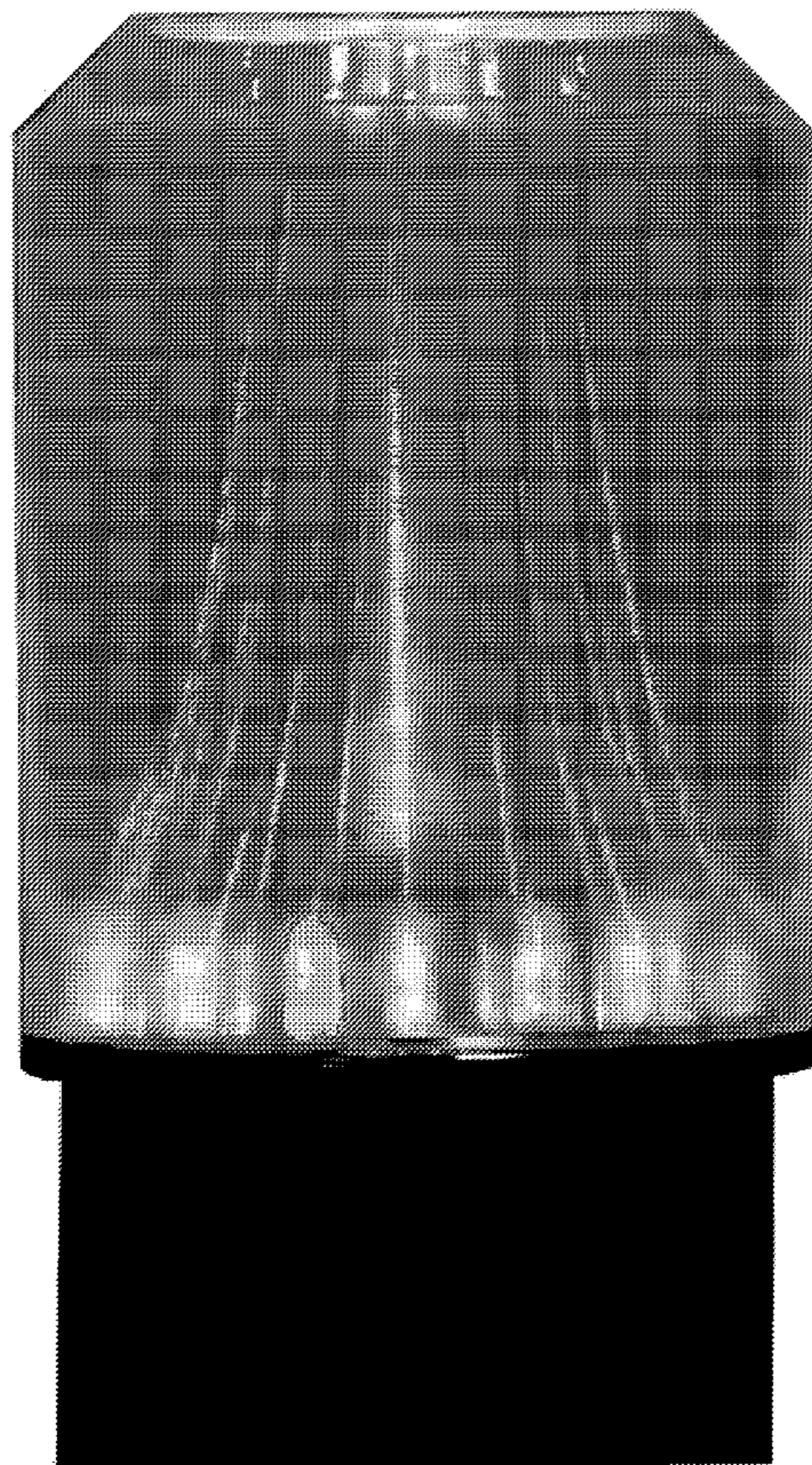

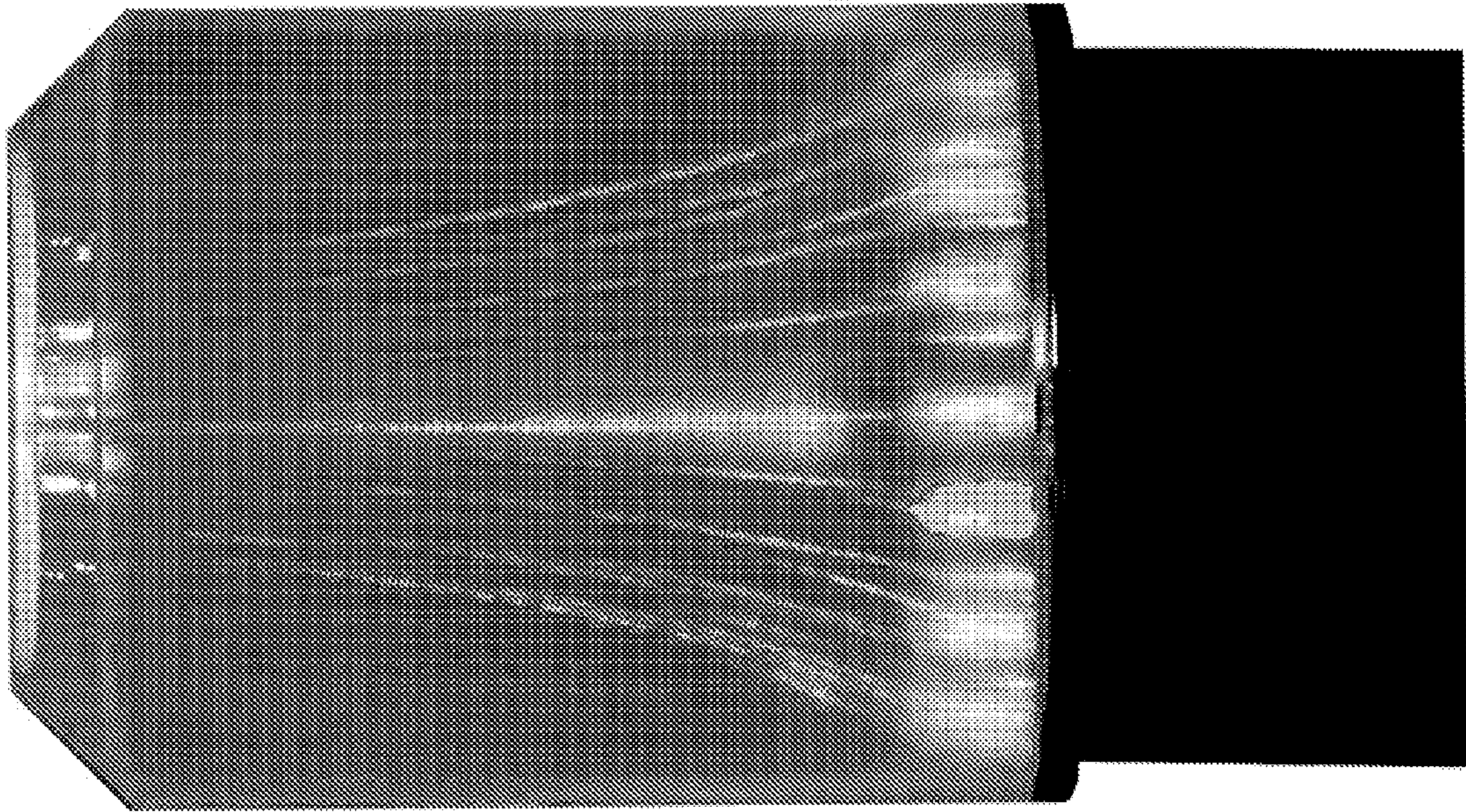

FIG. 1

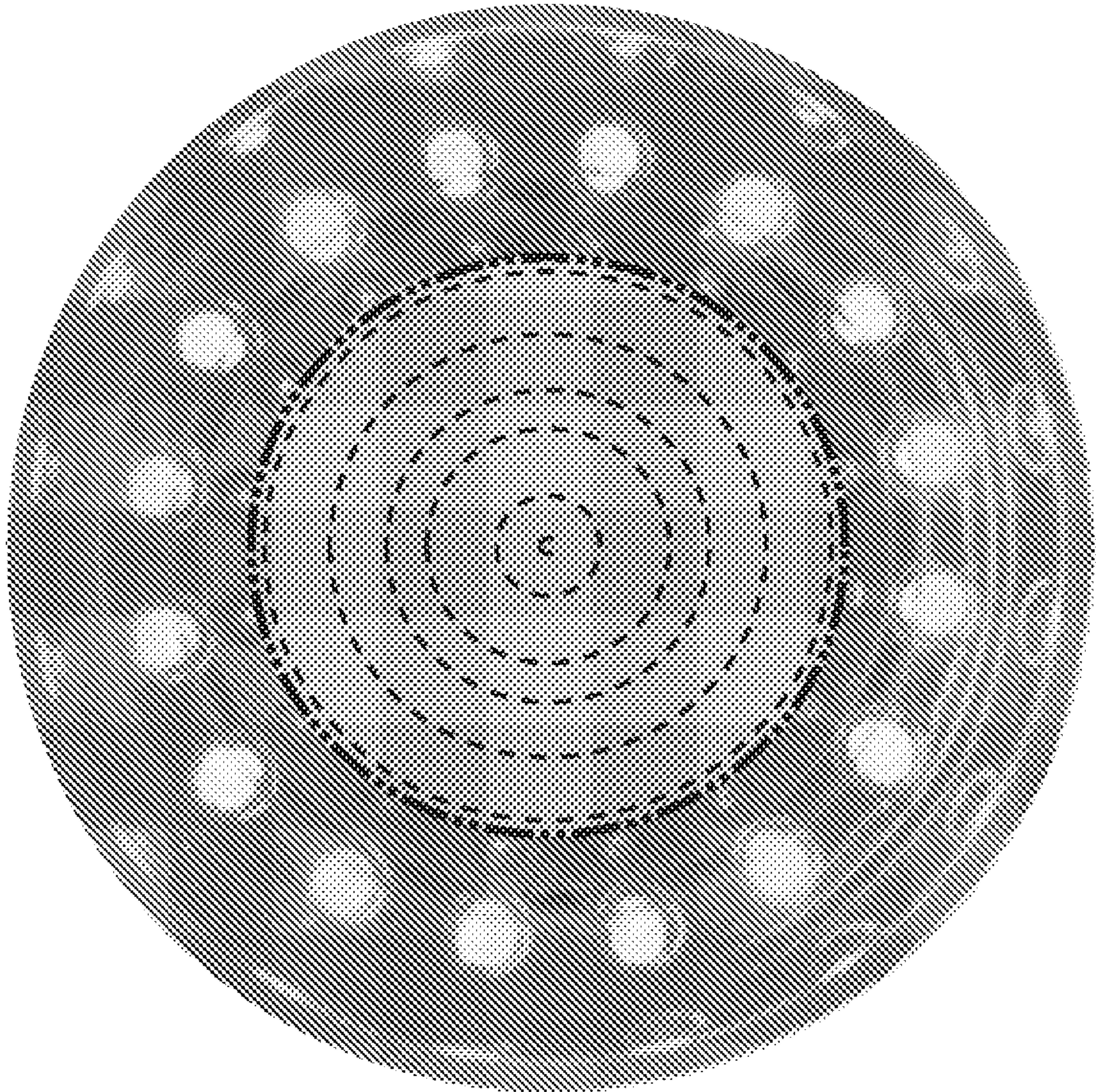

FIG. 2

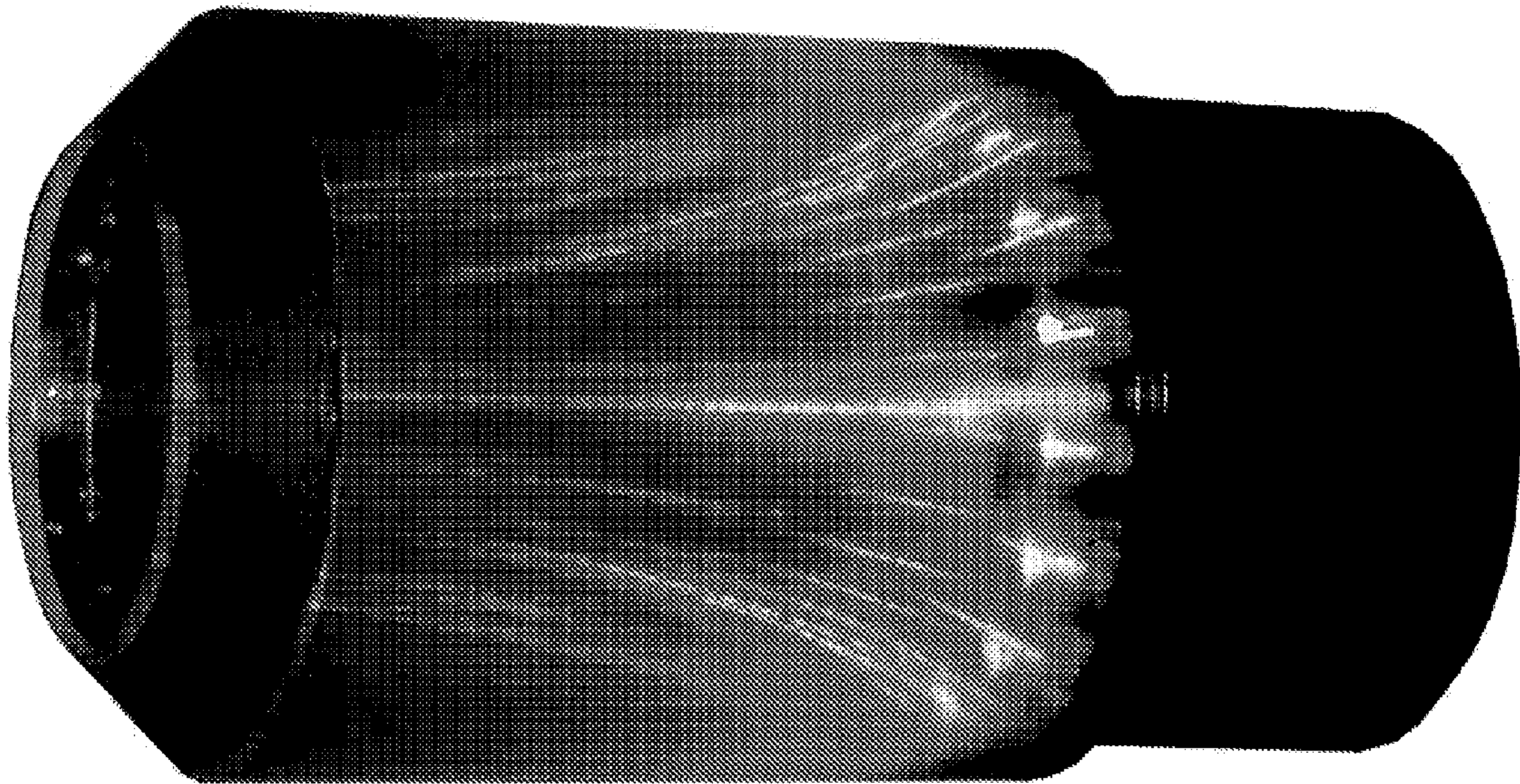

FIG. 3

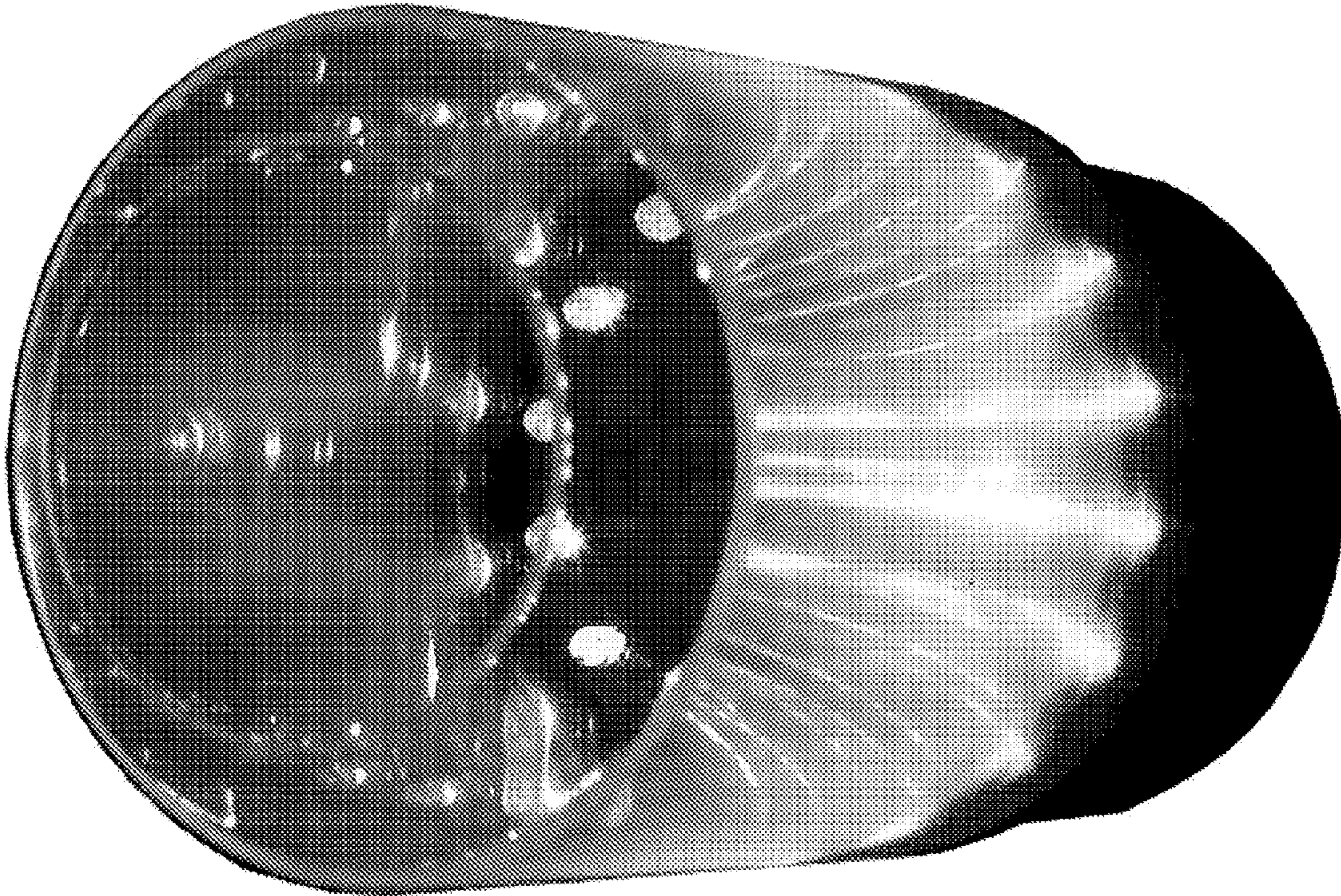

FIG. 4

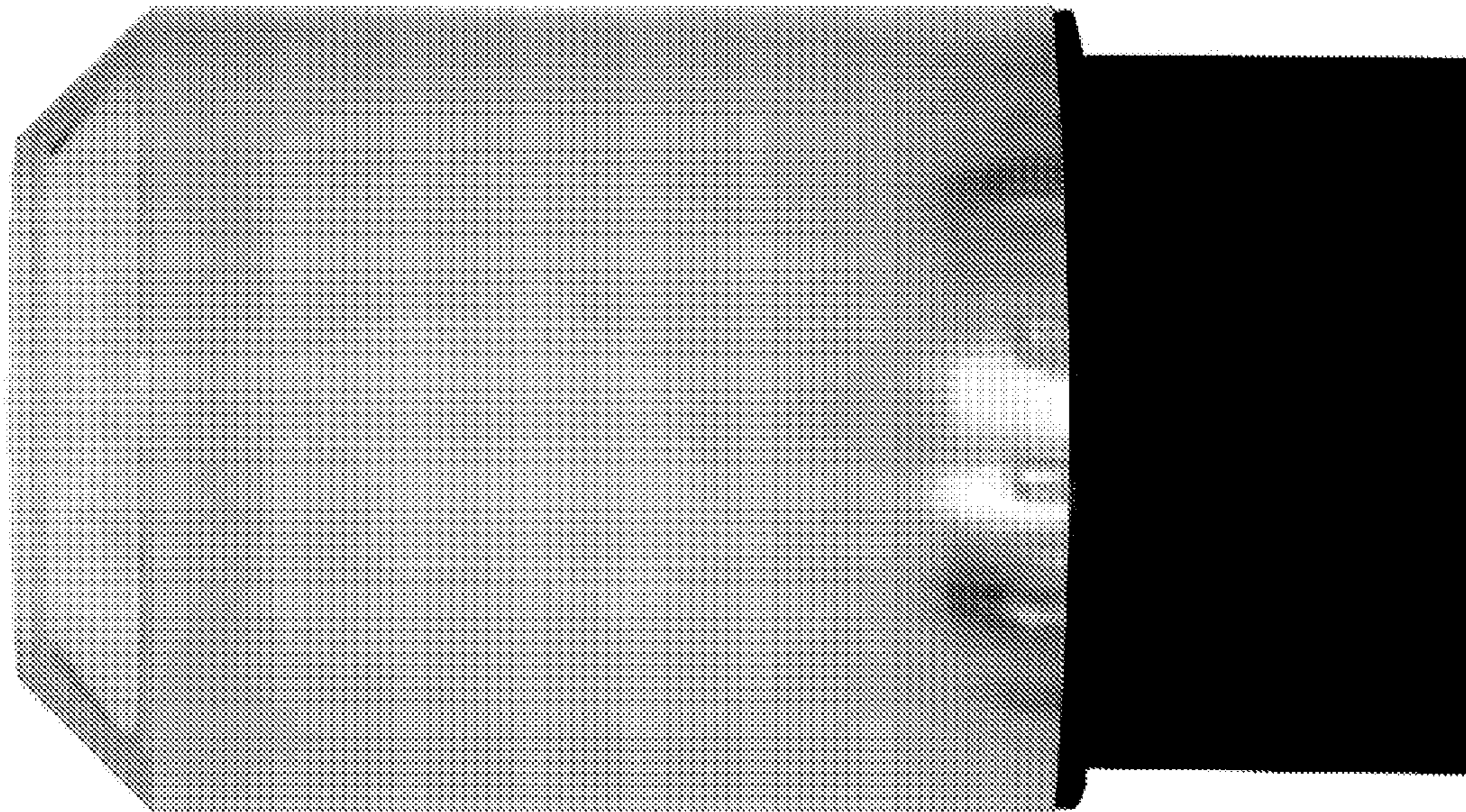

FIG. 5

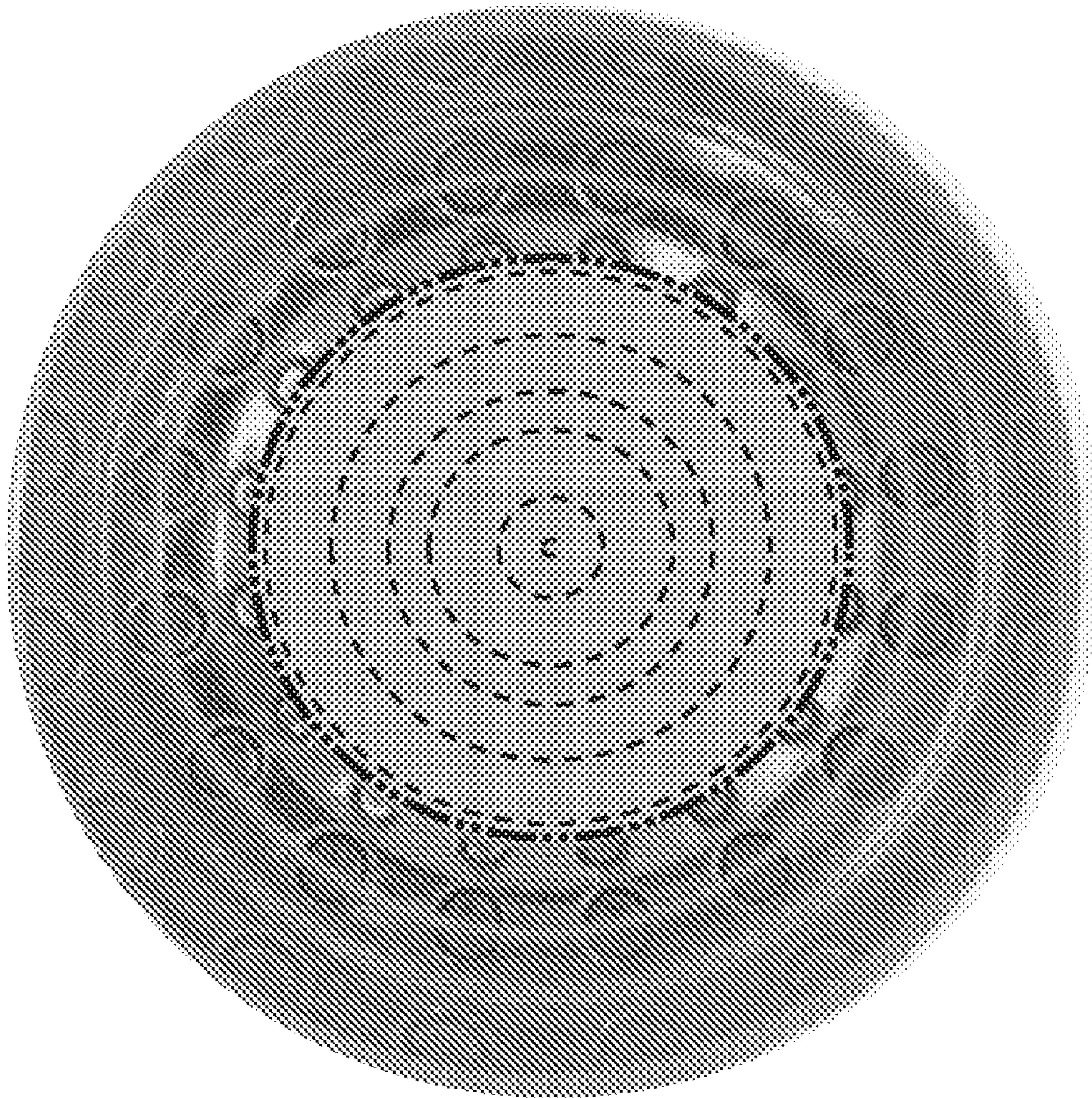

FIG.6