

US00D593938S

(12) **United States Design Patent**
Lee

(10) **Patent No.:** **US D593,938 S**
(45) **Date of Patent:** **** Jun. 9, 2009**

- (54) **TIRE**
- (75) Inventor: **Si On Lee**, Gwangju-si (KR)
- (73) Assignee: **Kumho Tire Co., Inc.**, Gwangju-si (KR)
- (**) Term: **14 Years**
- (21) Appl. No.: **29/330,945**
- (22) Filed: **Jan. 16, 2009**
- (30) **Foreign Application Priority Data**
Nov. 14, 2008 (KR) 30-2008-0049147
- (51) **LOC (9) Cl.** **12-15**
- (52) **U.S. Cl.** **D12/588**
- (58) **Field of Classification Search** D12/568,
D12/581-603, 900-901; 152/209.1, 209.8-209.18,
152/209.25, 209.28
See application file for complete search history.

(56) **References Cited**
U.S. PATENT DOCUMENTS

- D531,113 S * 10/2006 Dixon et al. D12/587
- D555,582 S * 11/2007 Lee D12/588

D586,290 S * 2/2009 Behr et al. D12/588

* cited by examiner

Primary Examiner—Stacia Cadmus
(74) *Attorney, Agent, or Firm*—Maier & Maier, PLLC

(57) **CLAIM**

The ornamental design for a tire, as shown and described.

DESCRIPTION

FIG. 1 is a top perspective view of a tire, showing my design;
 FIG. 2 is a front view;
 FIG. 3 is a rear view;
 FIG. 4 is a left-side view;
 FIG. 5 is a right-side view;
 FIG. 6 is a top view;
 FIG. 7 is a bottom view;
 FIG. 8 is a partially enlarged view; and,
 FIG. 9 is a cross-sectional view along the line A—A in FIG. 8.

1 Claim, 3 Drawing Sheets

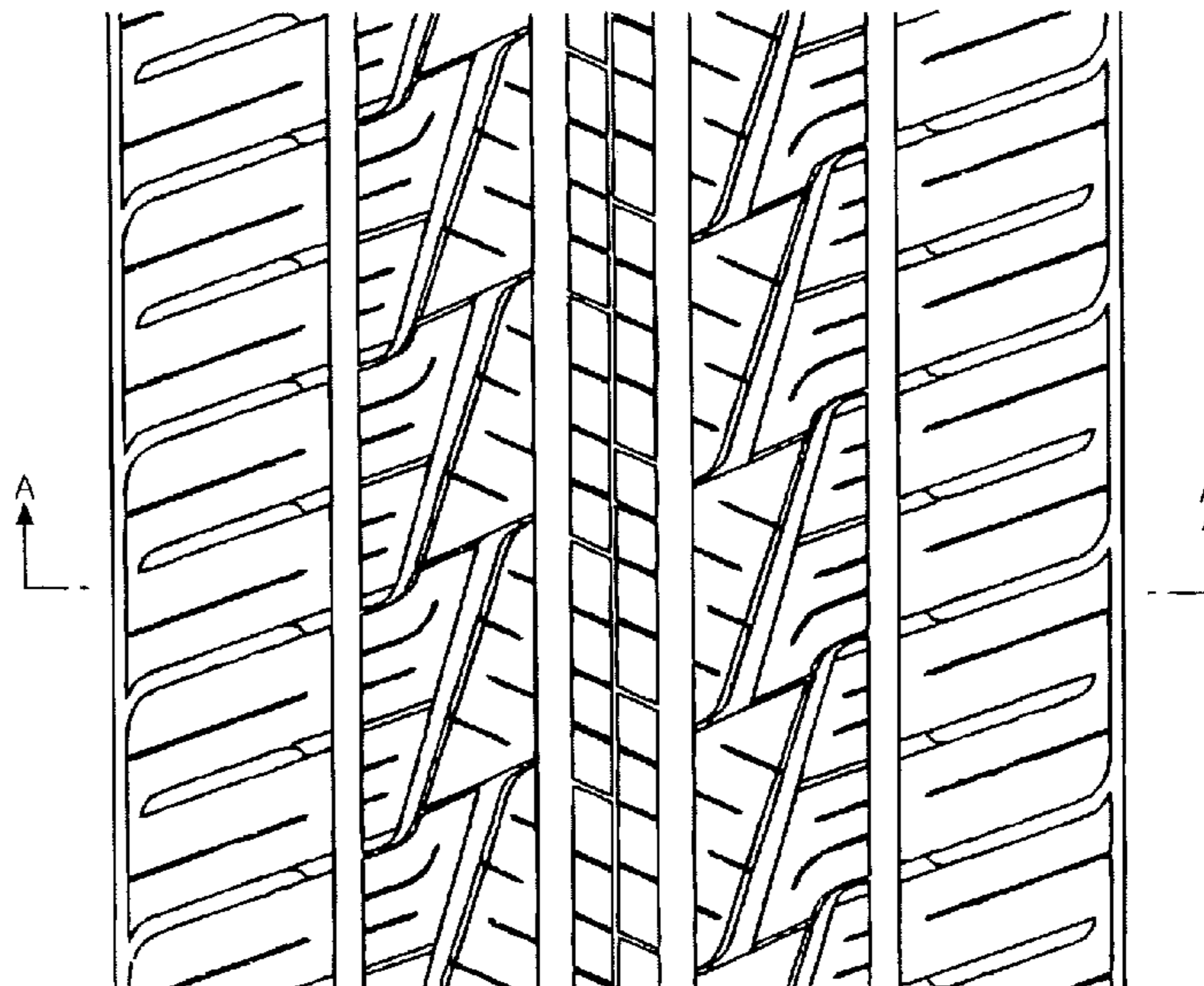
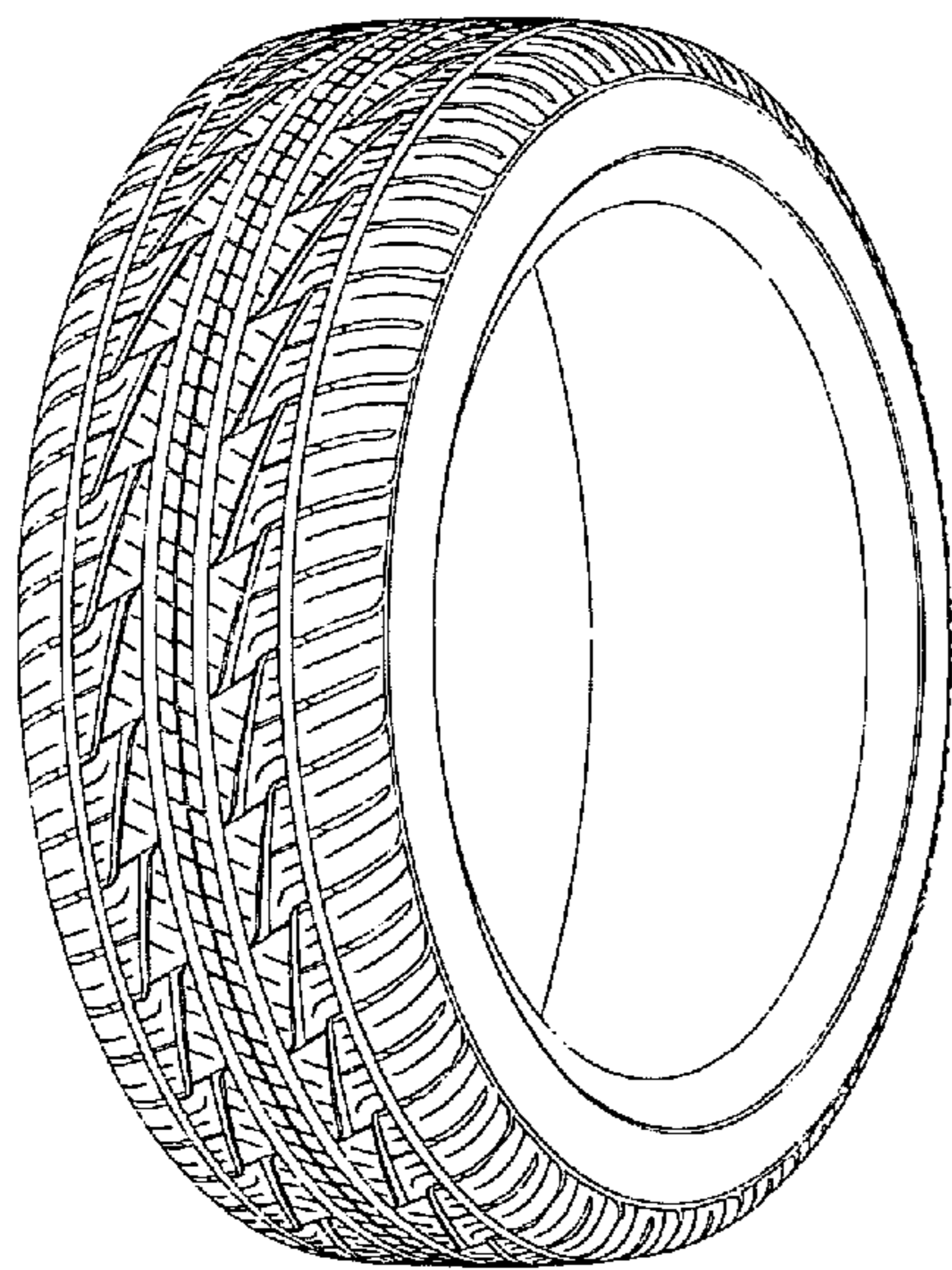

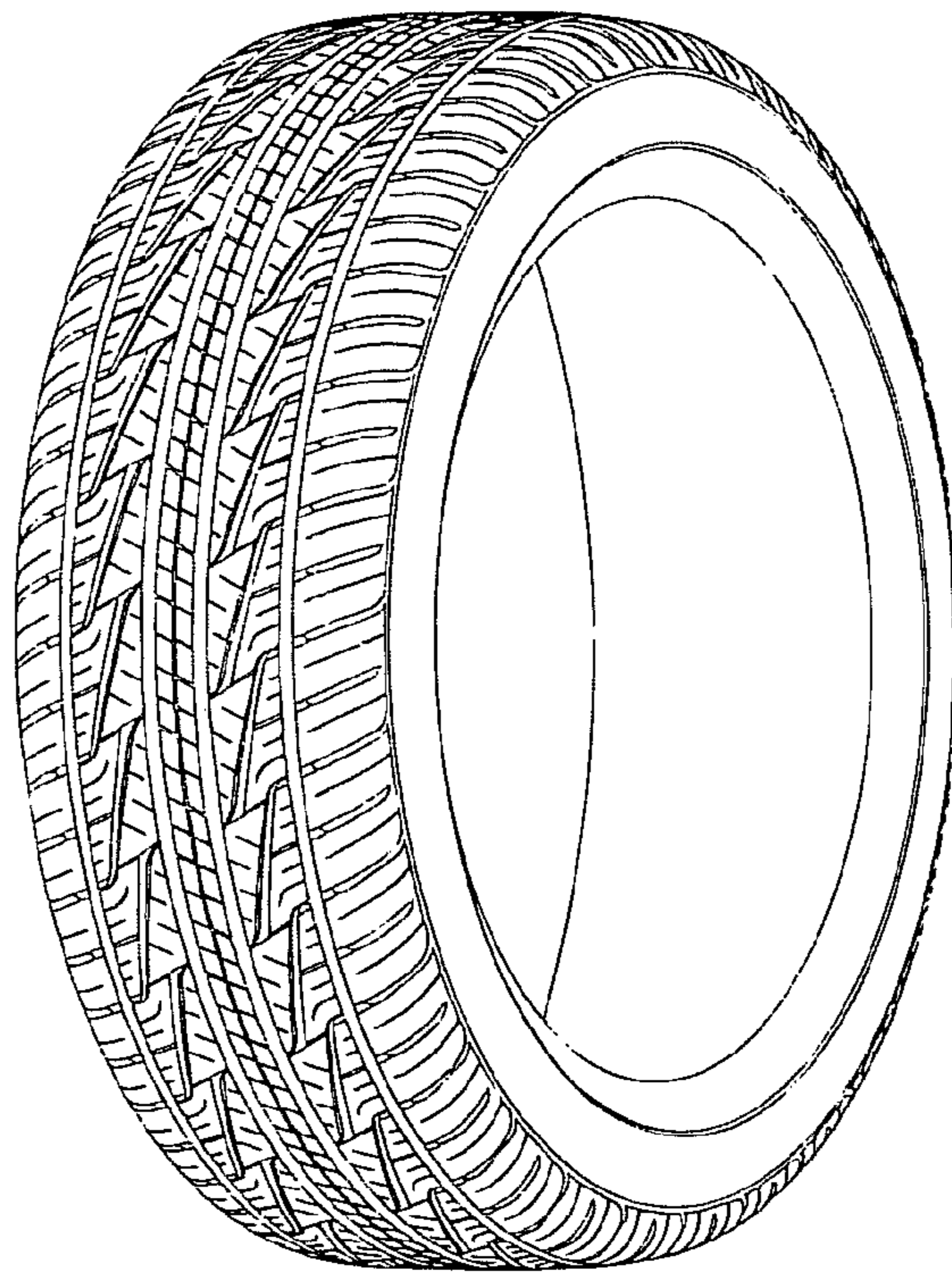

Fig. 1

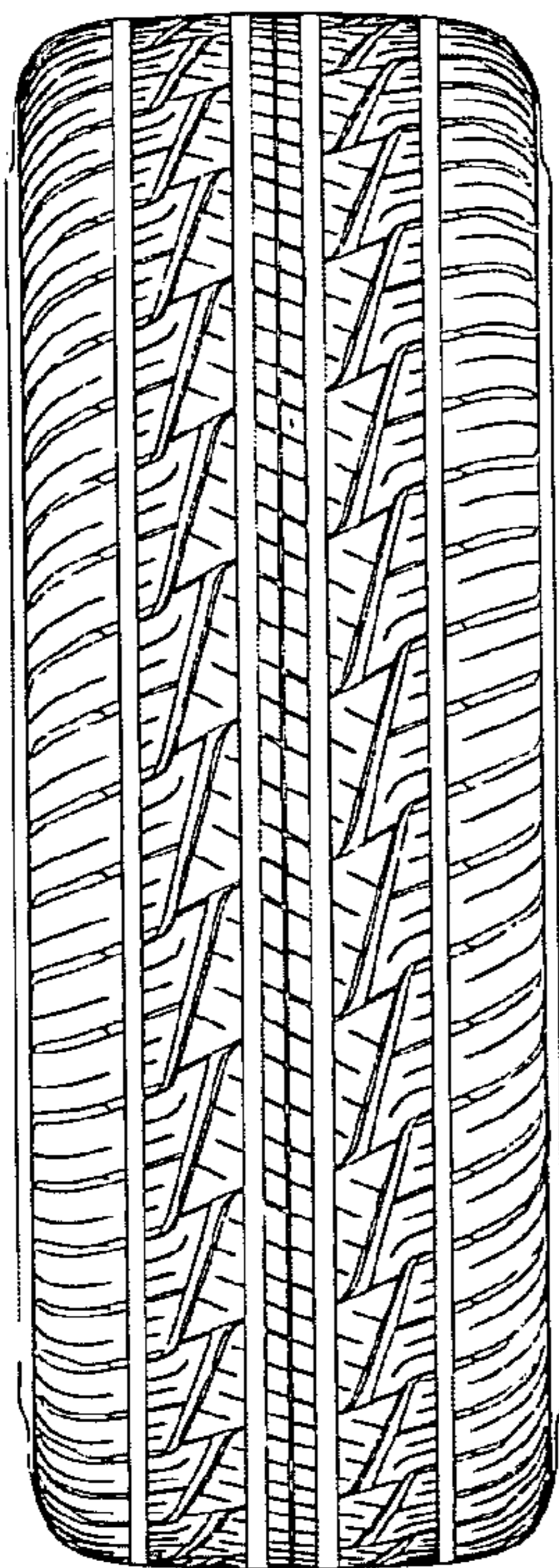

Fig. 2

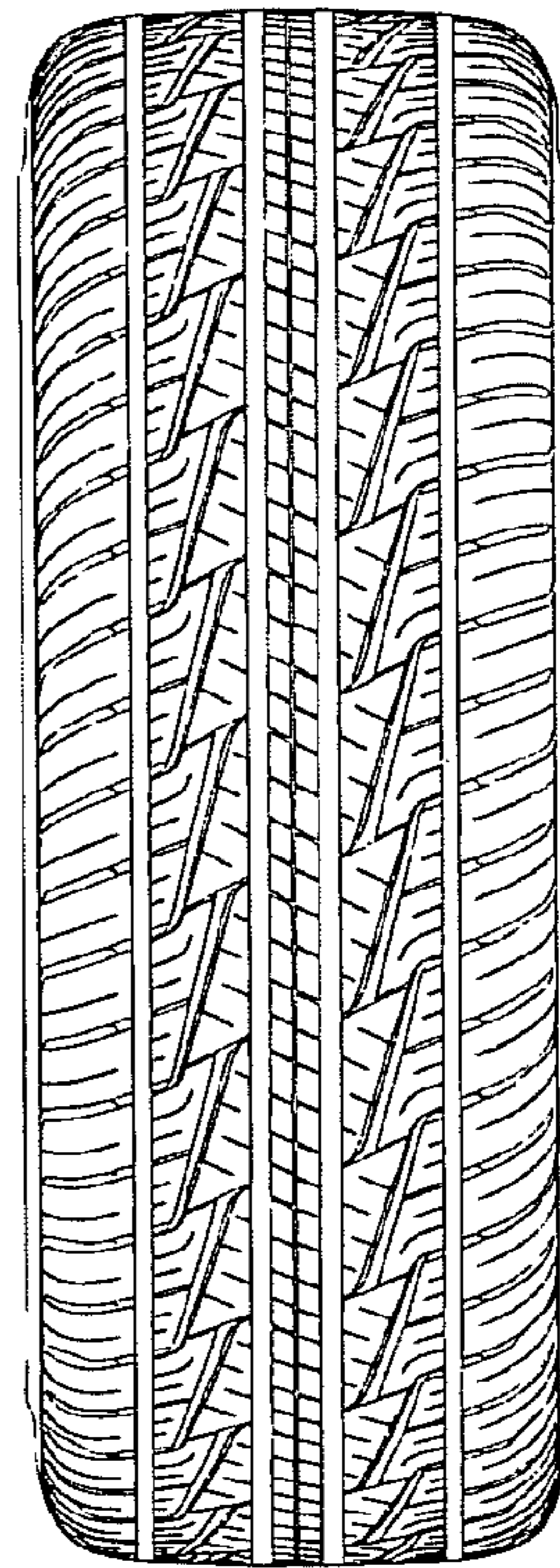

Fig. 3

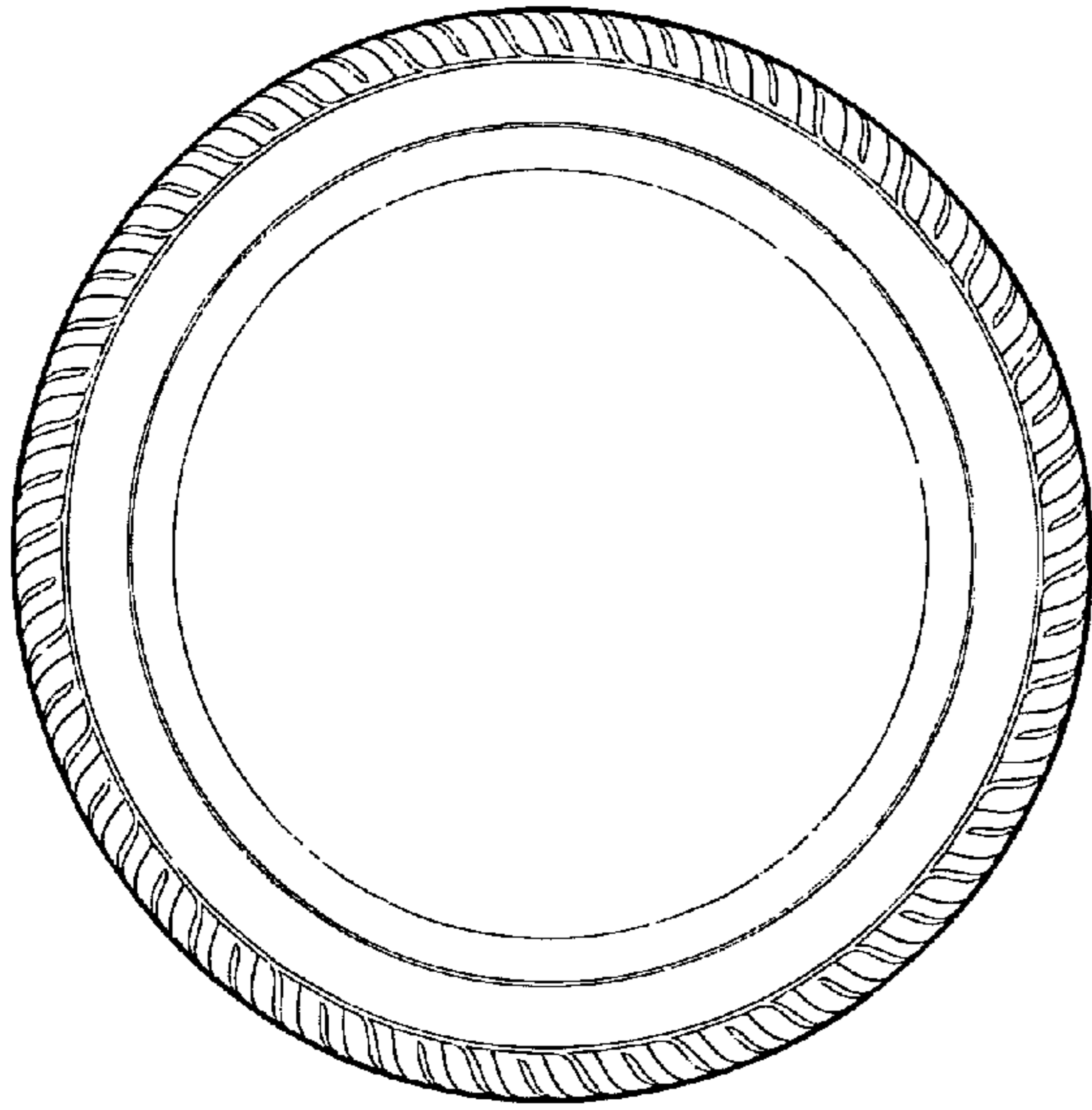

Fig. 4

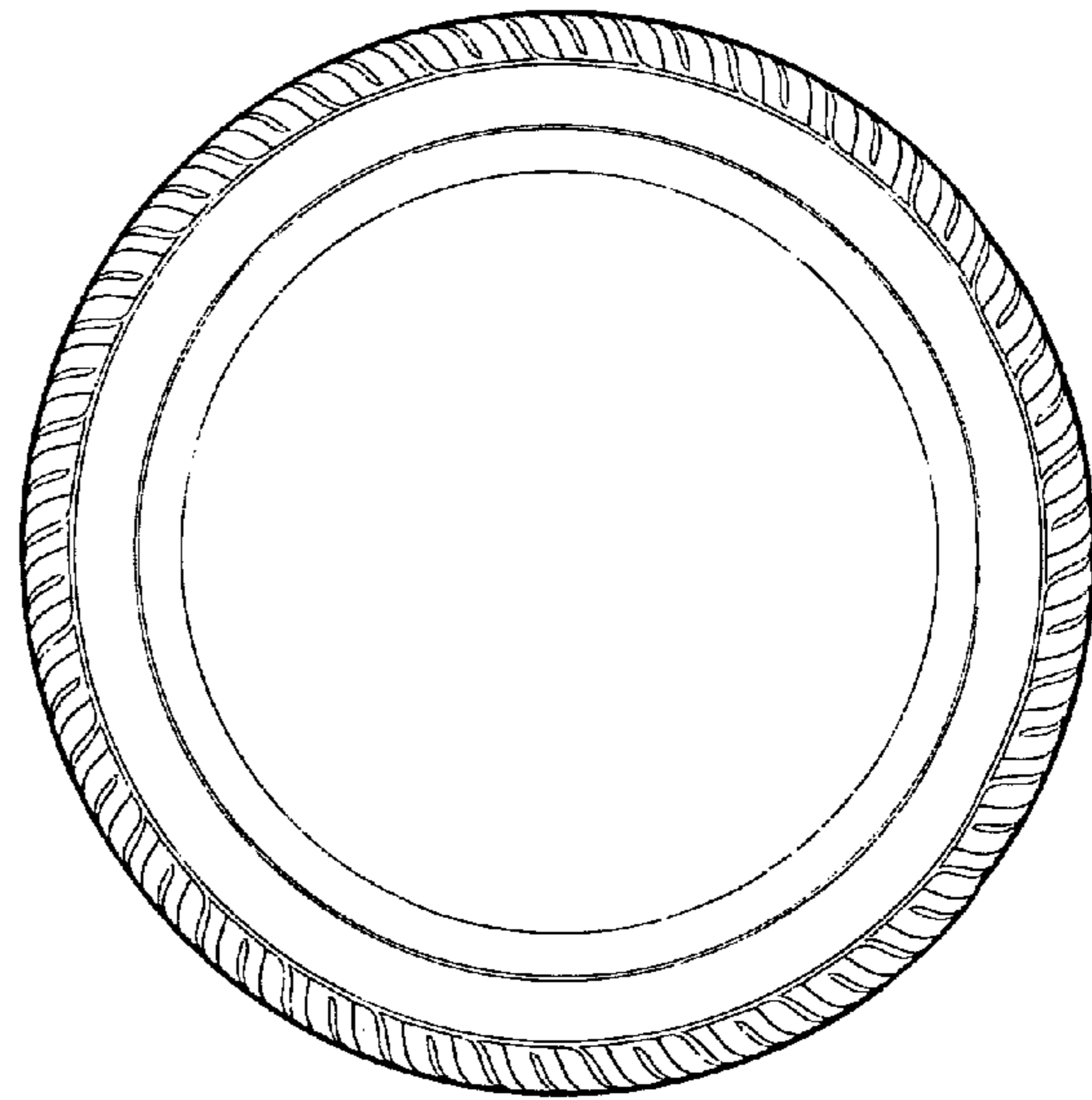

Fig. 5

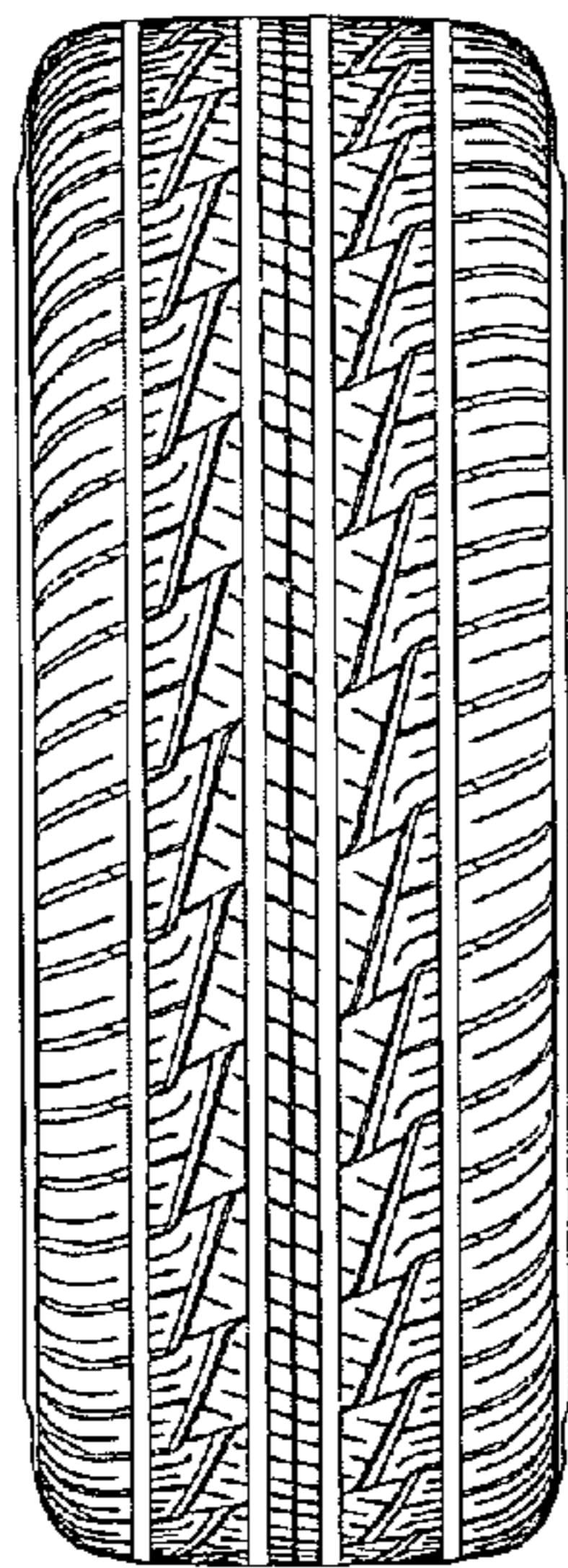

Fig. 6

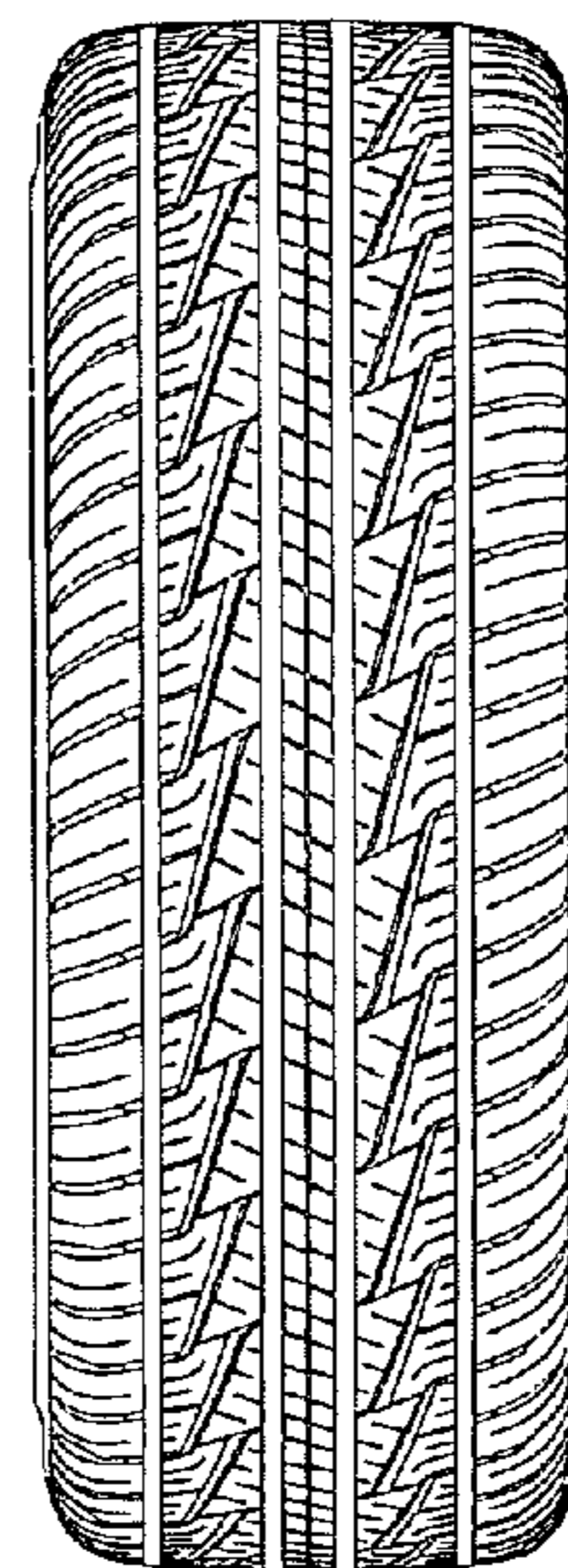

Fig. 7

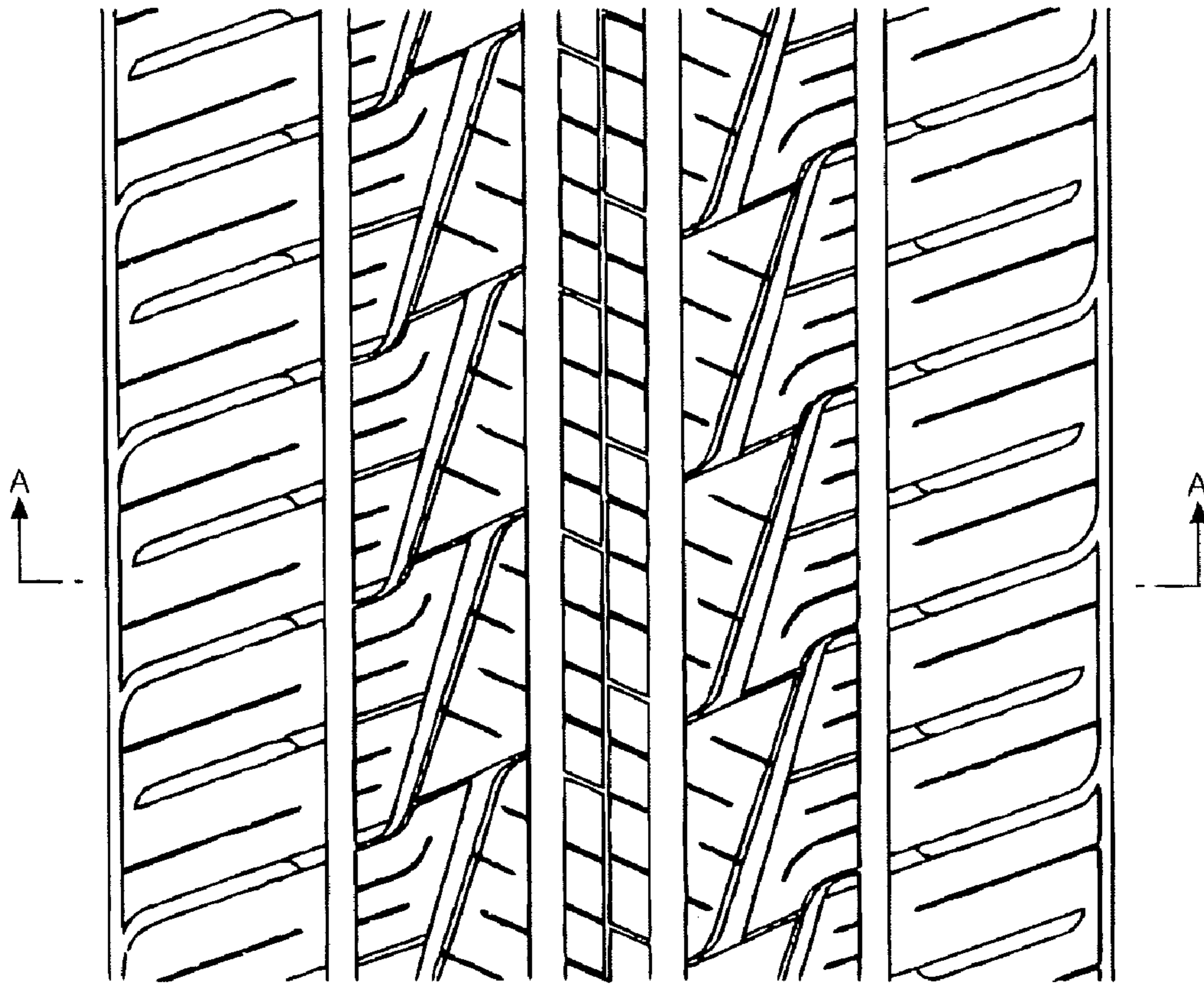

Fig. 8

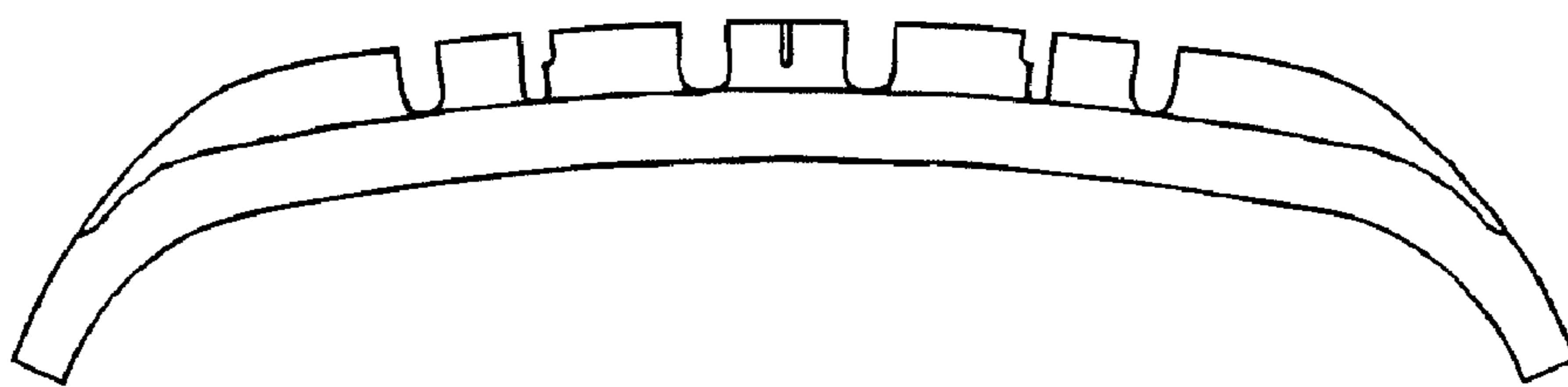

Fig. 9