



US00D593934S

(12) **United States Design Patent**
Niwa et al.

(10) **Patent No.:** **US D593,934 S**
(45) **Date of Patent:** **** Jun. 9, 2009**

(54) **AUTOMOBILE TIRE**

(75) Inventors: **Masakazu Niwa**, Kanagawa-ken (JP);
Kenichirou Endou, Tokyo (JP)

(73) Assignee: **The Yokohama Rubber Co., Ltd.**,
Tokyo (JP)

(**) Term: **14 Years**

(21) Appl. No.: **29/286,250**

(22) Filed: **Apr. 27, 2007**

(30) **Foreign Application Priority Data**

Oct. 31, 2006 (JP) 2006-029805

(51) **LOC (9) Cl.** **12-15**

(52) **U.S. Cl.** **D12/563**

(58) **Field of Classification Search** D12/500,
D12/502, 503, 533-536, 540, 544, 545, 557,
D12/558, 563-565, 568-571, 574, 575, 579,
D12/580, 592, 593, 599-601; D21/563,
D21/779; 152/209.1, 209.9, 209.11, 209.28
See application file for complete search history.

(56) **References Cited**

U.S. PATENT DOCUMENTS

D420,312 S *	2/2000	Hara	D12/535
D453,495 S *	2/2002	Fujishiro et al.	D12/563
D528,066 S *	9/2006	Shibamoto	D12/535
D547,260 S *	7/2007	Takeuchi	D12/563
D553,073 S *	10/2007	Kajimoto	D12/535
2006/0130949 A1 *	6/2006	Nakamura	152/209.11

OTHER PUBLICATIONS

Yokohama Advan A048 Tire, 2005 Tread Design Guide, p. 58, Row 3, Item 3.*
Dunlop D204 (Front) Tire, 2005 Tread Design Guide, p. 198, Row 3, Item 2.*

Pirelli MT75 (Rear) Tire, 2006 Tread Design Guide, p. 215, Row 3, Item 5.*

Mickey Thompson MCR Drag Tire, 2006 Tread Design Guide, p. 218, Row 1, Item 2.*

Pirelli Diablo Corsa (Rear) Tire, 2006 Tread Design Guide, p. 221, Row 3, Item 4.*

Pirelli Diablo Strada (Rear) Tire, 2006 Tread Design Guide, p. 250, Row 3, Item 2.*

* cited by examiner

Primary Examiner—Caron Veynar

Assistant Examiner—Garth Rademaker

(74) *Attorney, Agent, or Firm*—Greer, Burns & Crain, Ltd.

(57) **CLAIM**

The ornamental design for an automobile tire, as shown and described.

DESCRIPTION

FIG. 1 is a front view of an automobile tire, showing the new design, a top plan view and a bottom plan view thereof appearing the same as the front view;

FIG. 2 is a rear view of the automobile tire;

FIG. 3 is a left side view of the automobile tire;

FIG. 4 is a right side view of the automobile tire;

FIG. 5 is a fragmentary front view of the automobile tire, showing portion 5—5 of FIG. 1 at an enlarged scale;

FIG. 6 is a cross-sectional view taken along line 6—6 of FIG. 5, also shown at an enlarged scale; and,

FIG. 7 is a perspective view of the automobile tire.

In the drawings, the even broken lines represent environmental structure only; the dash-dot-dash lines represent the boundary between the claimed design and tire sidewall. All broken lines represent subject matter that forms no part of the claim.

1 Claim, 4 Drawing Sheets

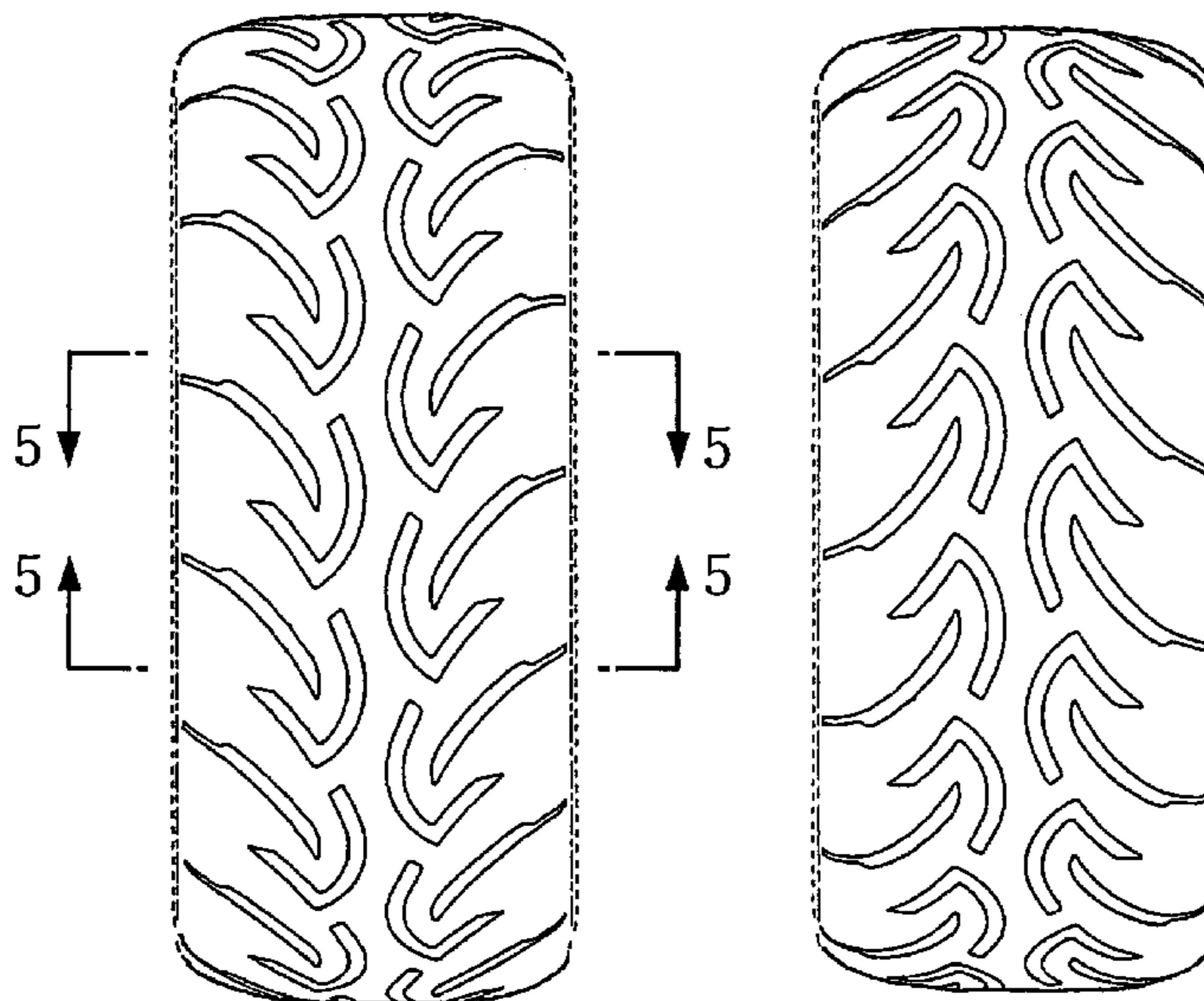

Fig. 1

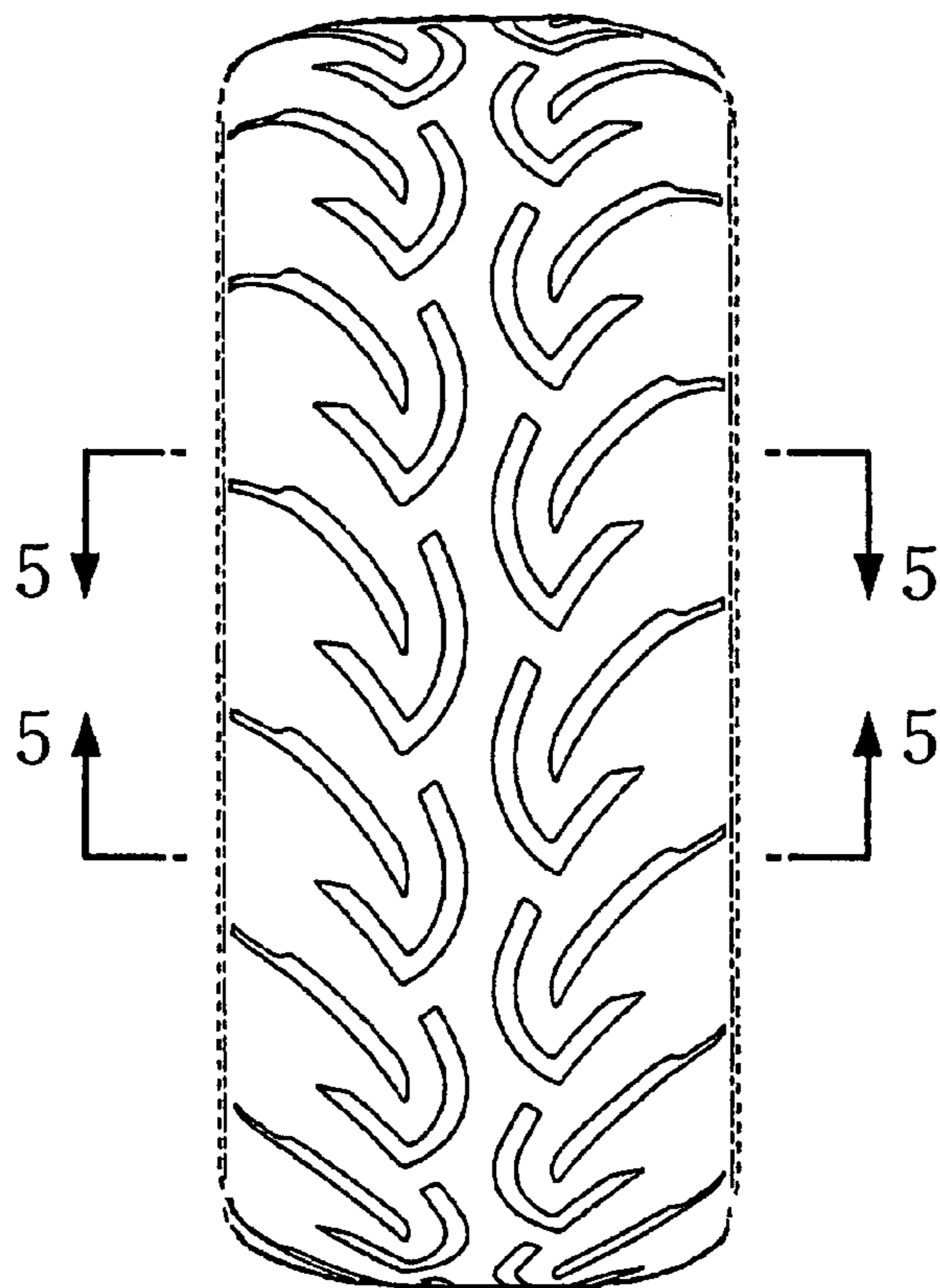

Fig. 2

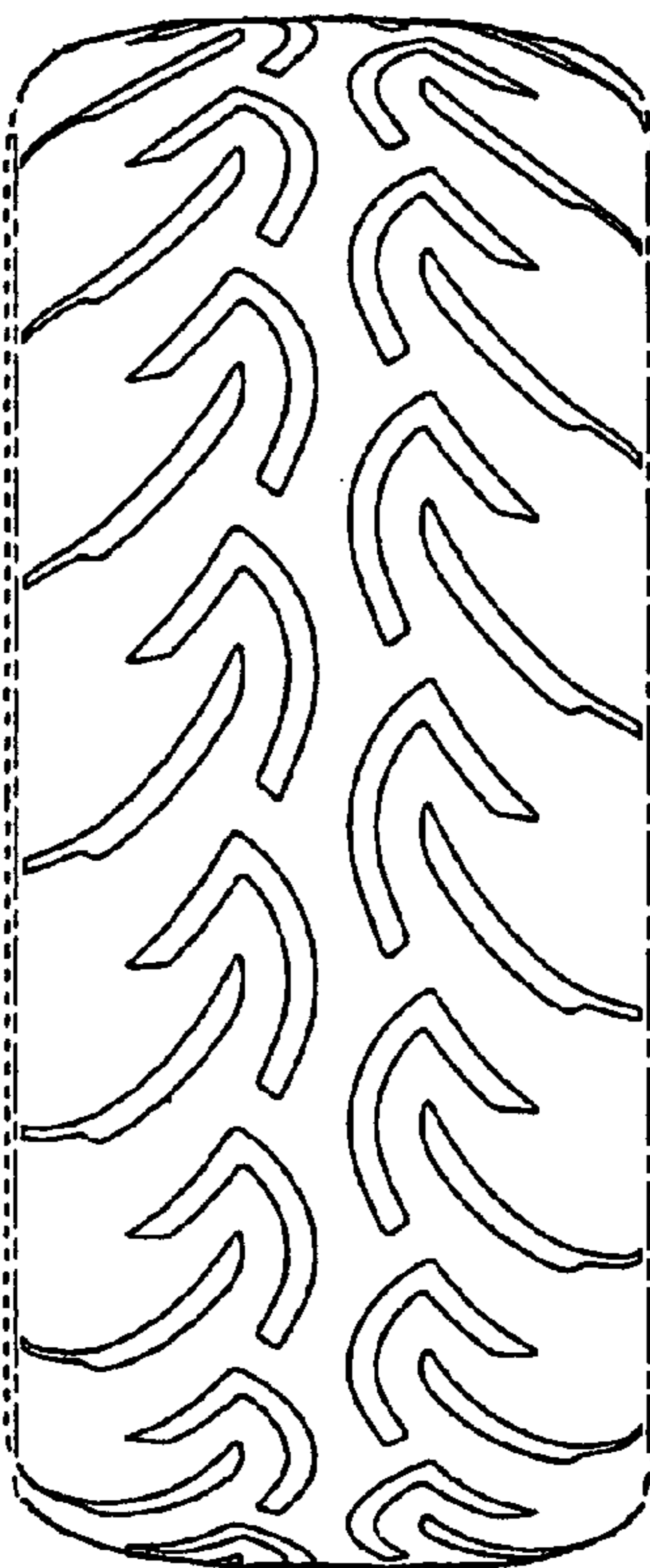

Fig. 3

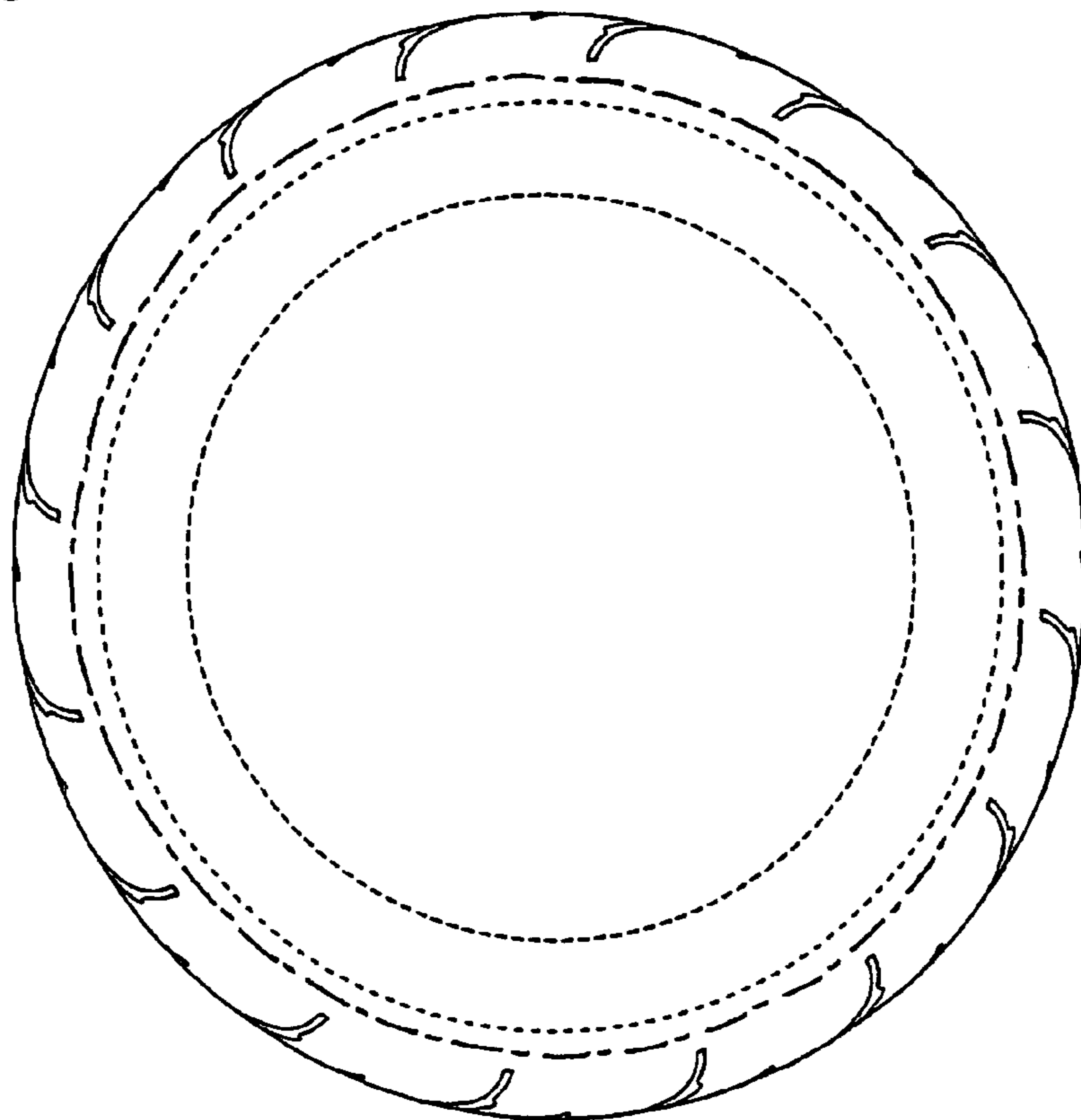

Fig. 4

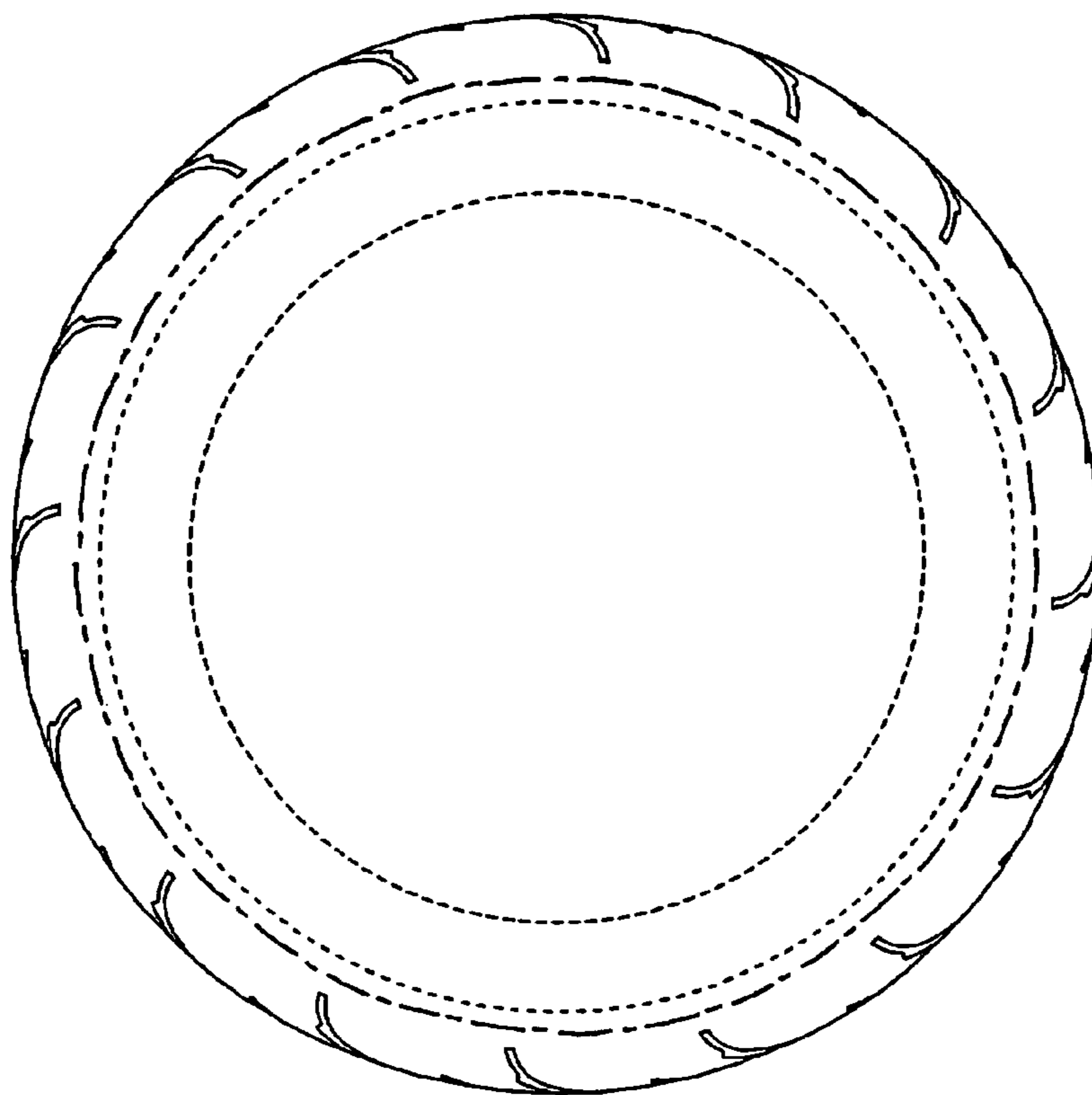

Fig. 5

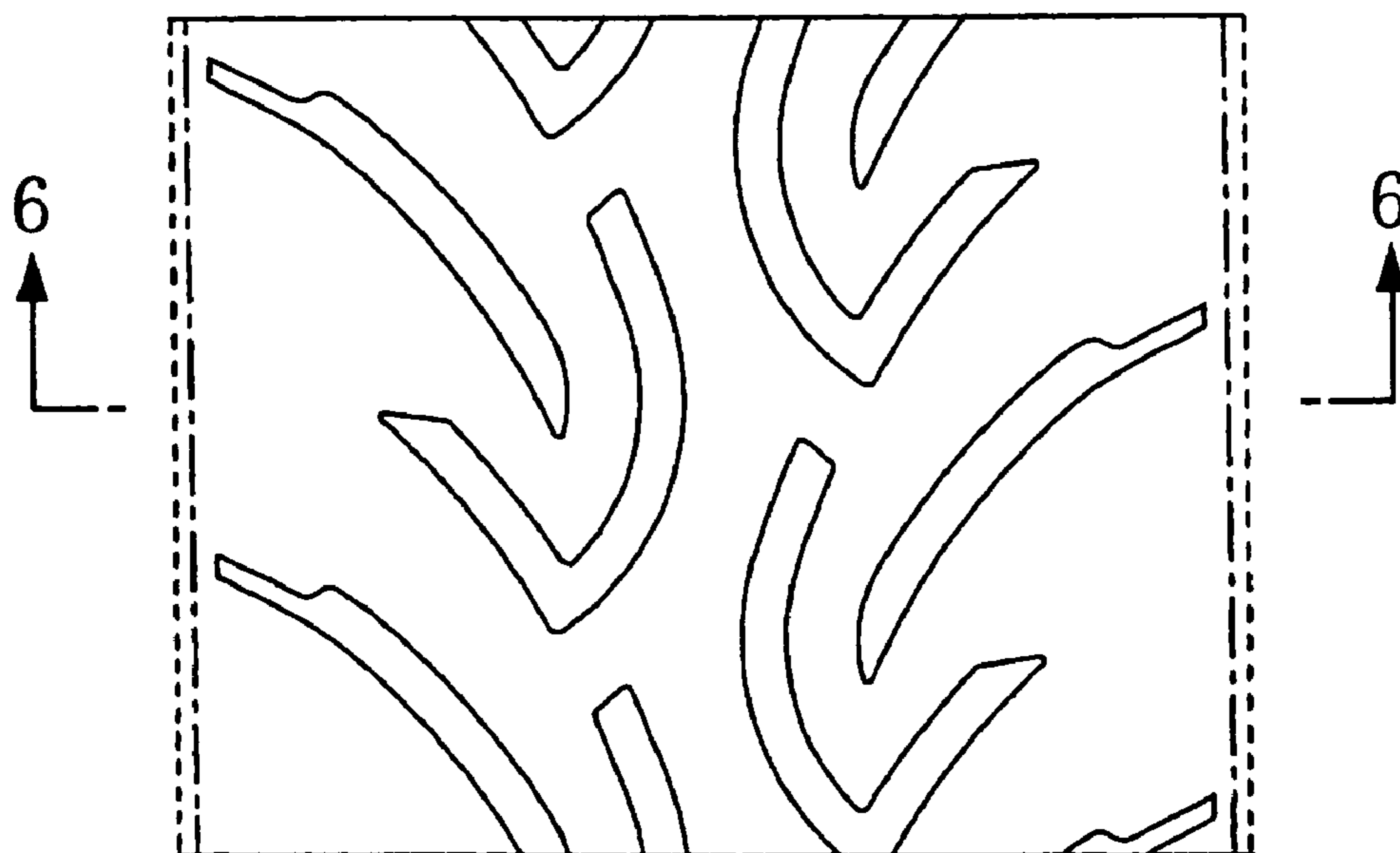

Fig. 6

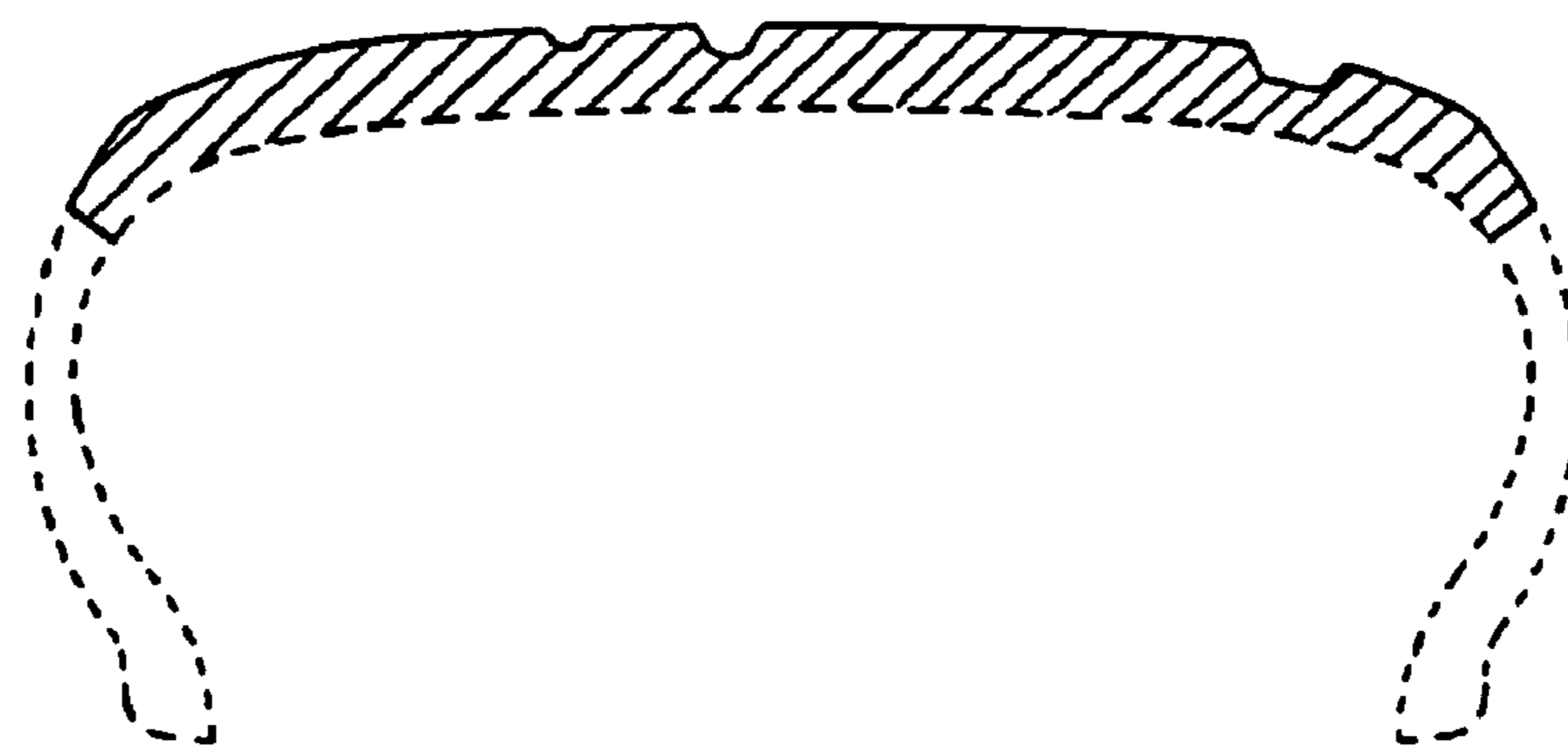

Fig. 7

