



US00D593866S

(12) **United States Design Patent**
Dombrowski et al.

(10) **Patent No.:** **US D593,866 S**
(45) **Date of Patent:** **** Jun. 9, 2009**

(54) **BOTTLE**

(75) Inventors: **David Dombrowski**, Liberty Township, OH (US); **Sheena Marie Moran**, Cincinnati, OH (US); **Richard Emil Hildebrand, IV**, West Chester, OH (US); **Paul Owen Nutley**, West Chester, OH (US); **Ian Carnduff**, New York, NY (US)

(73) Assignee: **The Procter & Gamble Company**, Cincinnati, OH (US)

(**) Term: **14 Years**

(21) Appl. No.: **29/329,839**

(22) Filed: **Dec. 22, 2008**

Related U.S. Application Data

(62) Division of application No. 29/270,784, filed on Jan. 3, 2007, now Pat. No. Des. 585,739.

(51) **LOC (9) Cl.** **09-01**

(52) **U.S. Cl.** **D9/542; D9/557; D9/570**

(58) **Field of Classification Search** D9/516,
D9/521, 522, 529, 542-544, 557, 570, 574,
D9/575, 446, 447, 449; 215/379, 382-384;
220/660, 669, 675

See application file for complete search history.

(56) **References Cited**

U.S. PATENT DOCUMENTS

D38,385 S * 12/1906 Kohn D9/542
D98,426 S * 2/1936 Fuerst D9/542
D262,778 S * 1/1982 Britt et al. D9/542
D294,121 S * 2/1988 Cramer D9/542
D352,246 S * 11/1994 Samimi et al. D9/542
5,499,748 A * 3/1996 Iaia et al. 222/180

D370,848 S * 6/1996 Dziersek et al. D9/529
D416,199 S * 11/1999 Alguire et al. D9/542
D427,913 S * 7/2000 Davies D9/529
D439,165 S * 3/2001 Erckelbout et al. D9/529 X
D457,069 S * 5/2002 Palaia D9/542
D459,659 S * 7/2002 Chung D9/529
D498,680 S * 11/2004 Cleary D9/542
D505,078 S * 5/2005 Fischer et al. D9/557 X
D511,970 S * 11/2005 Cleary D9/542
D540,176 S * 4/2007 Flurer et al. D9/529
D546,189 S * 7/2007 Costello et al. D9/542
D553,503 S * 10/2007 Toh D9/530
D567,096 S * 4/2008 Toh D9/542
D573,882 S * 7/2008 Toh D9/516
D583,673 S * 12/2008 Freeborn et al. D9/542

* cited by examiner

Primary Examiner—Carol Rademaker

(74) *Attorney, Agent, or Firm*—Bridget Murray; Mark A. Charles; Brian M. Bolam

(57) **CLAIM**

The ornamental design for a bottle, as shown and described.

DESCRIPTION

FIG. 1 is a top, front and right side perspective view of a bottle showing our new design;

FIG. 2 is a front elevational view thereof;

FIG. 3 is a back elevational view thereof;

FIG. 4 is a right side elevational view thereof

FIG. 5 is a left side elevational view thereof; and,

FIG. 6 is a top plan view thereof.

The broken lines shown in the drawing views are included for the purpose of showing environmental structure that forms no part of the claimed design.

1 Claim, 4 Drawing Sheets

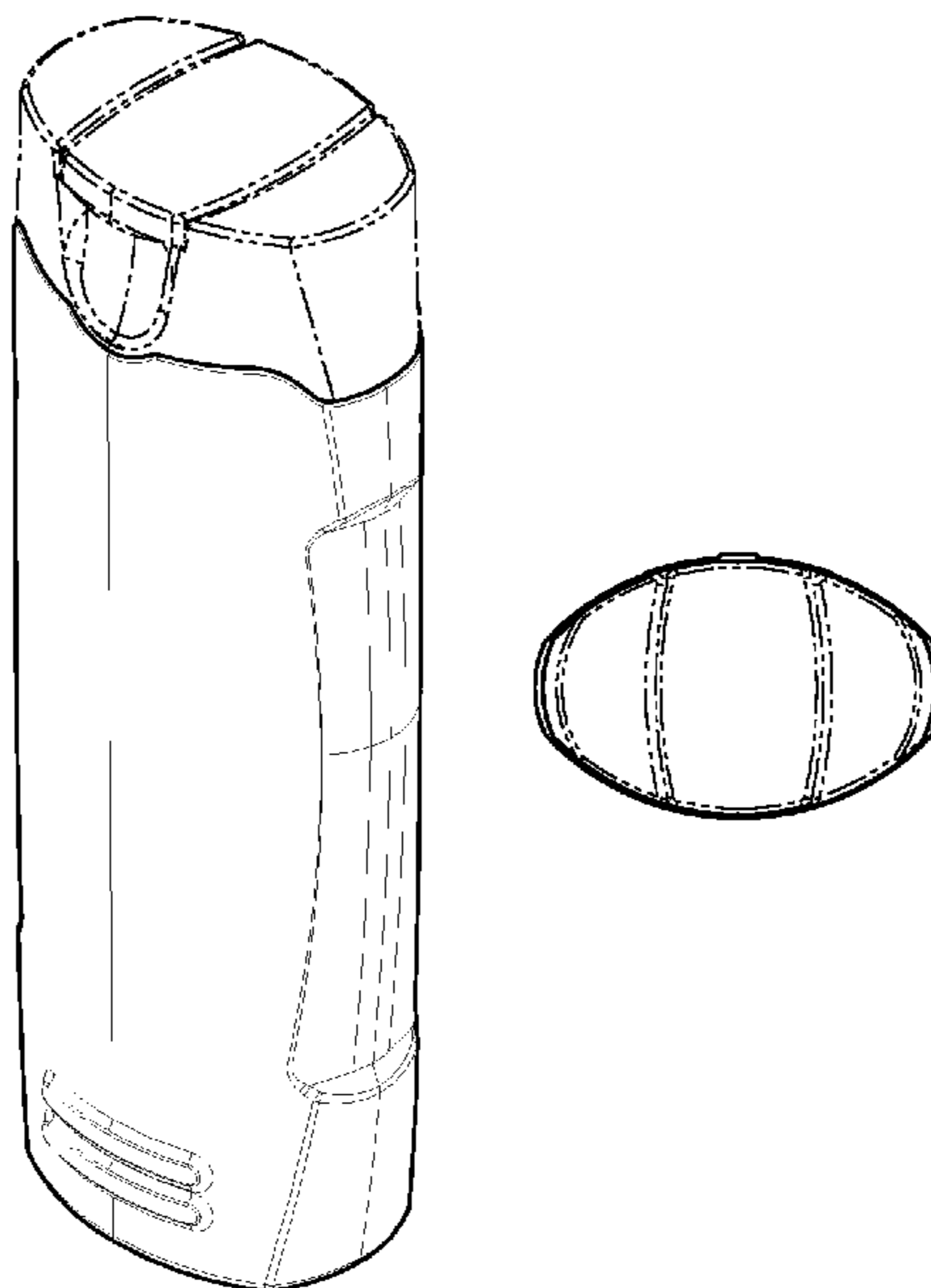

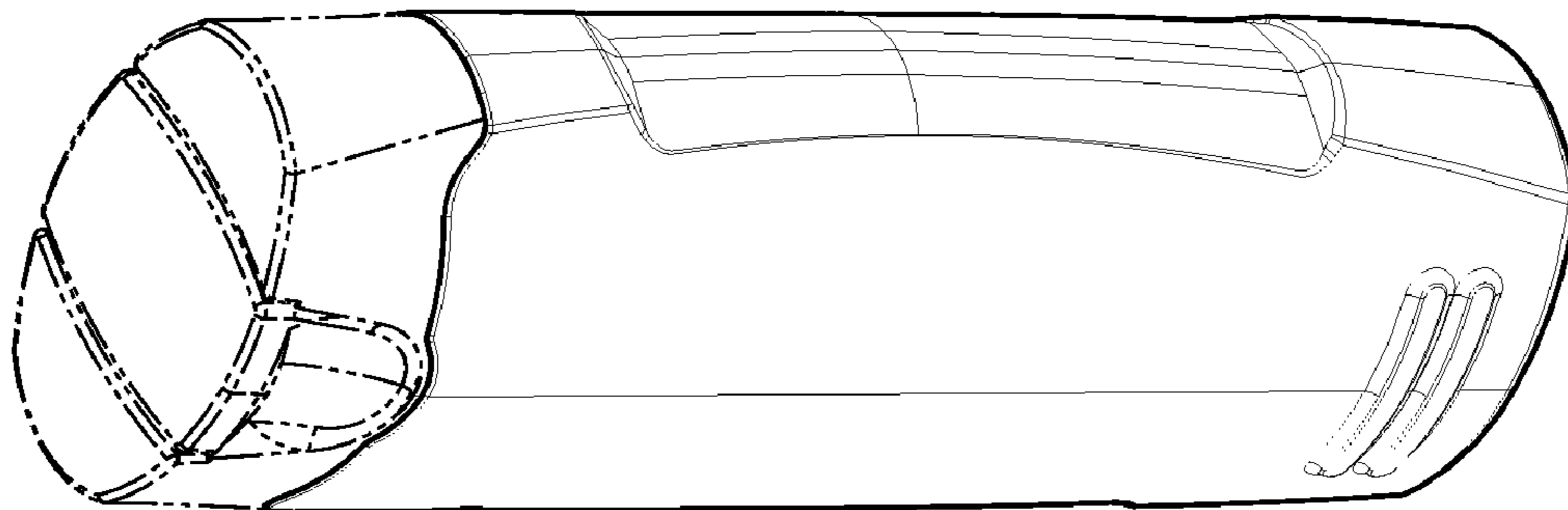

Fig. 1

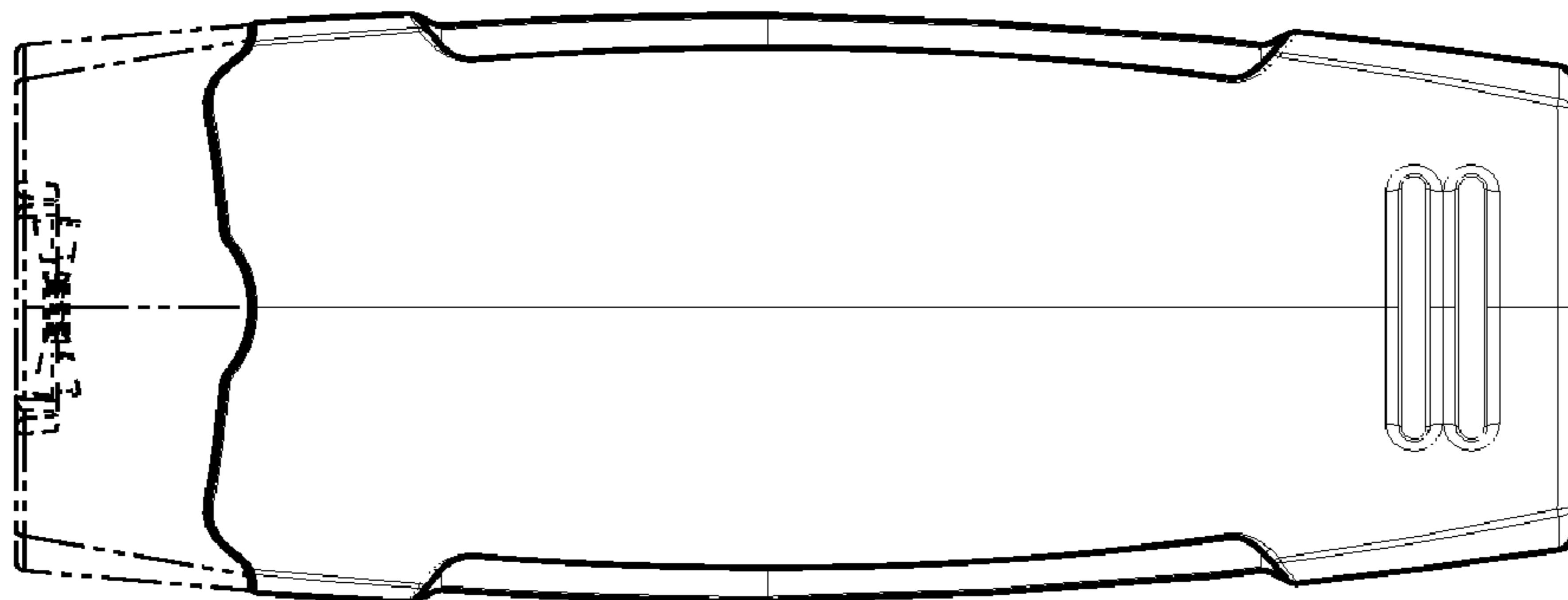

Fig. 3

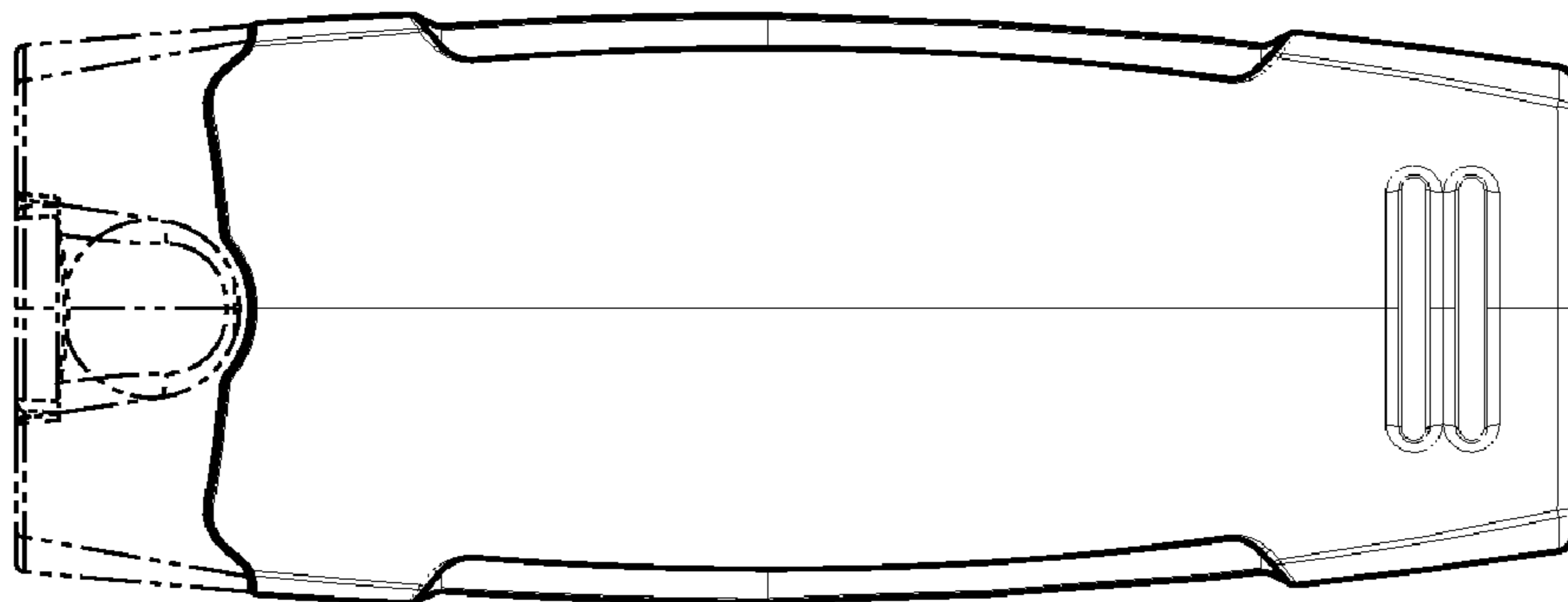

Fig. 2

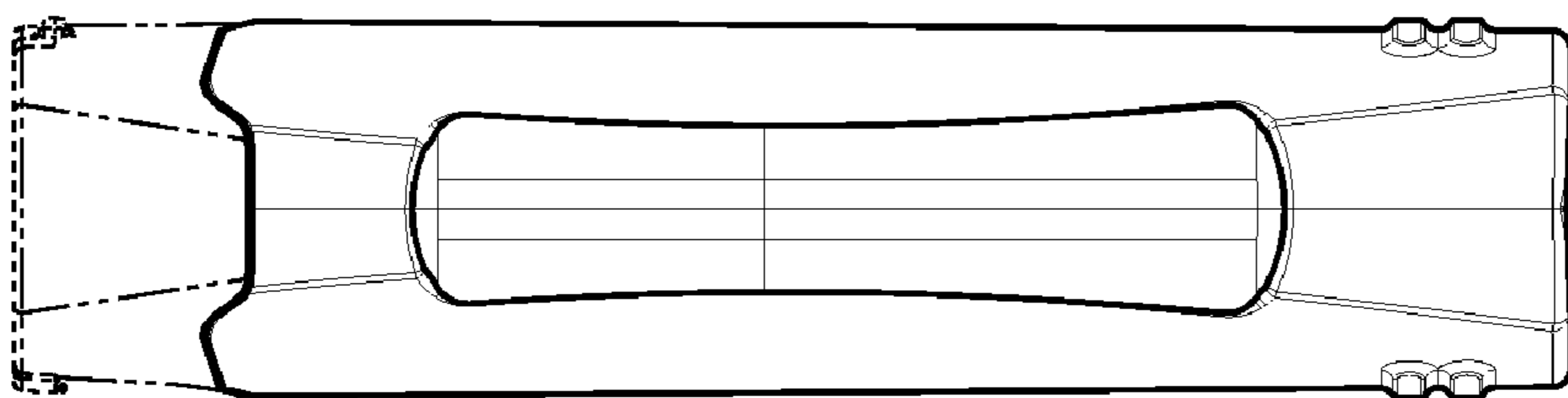

Fig. 5

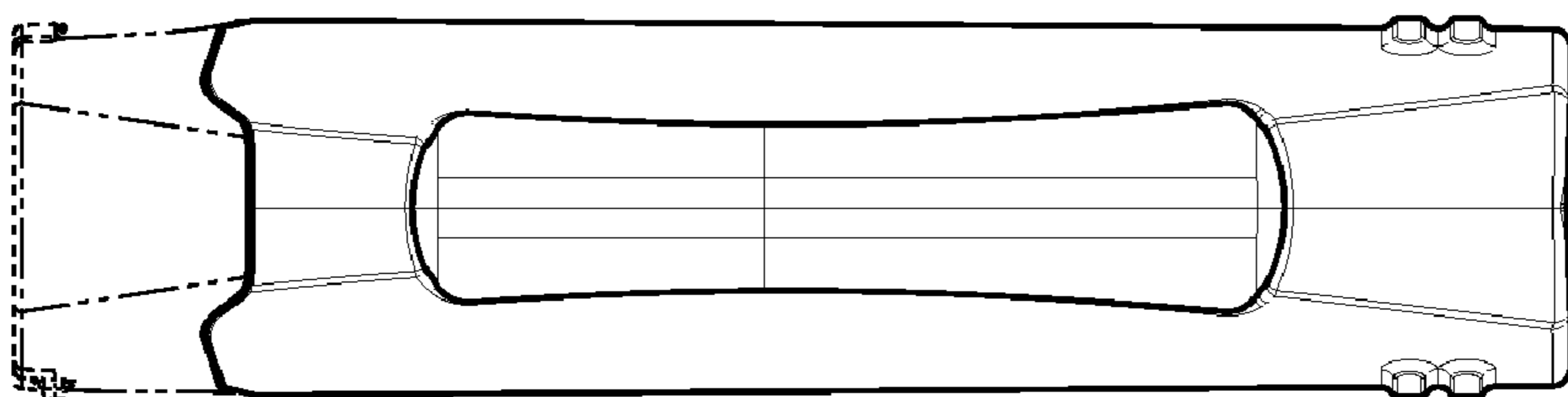

Fig. 4

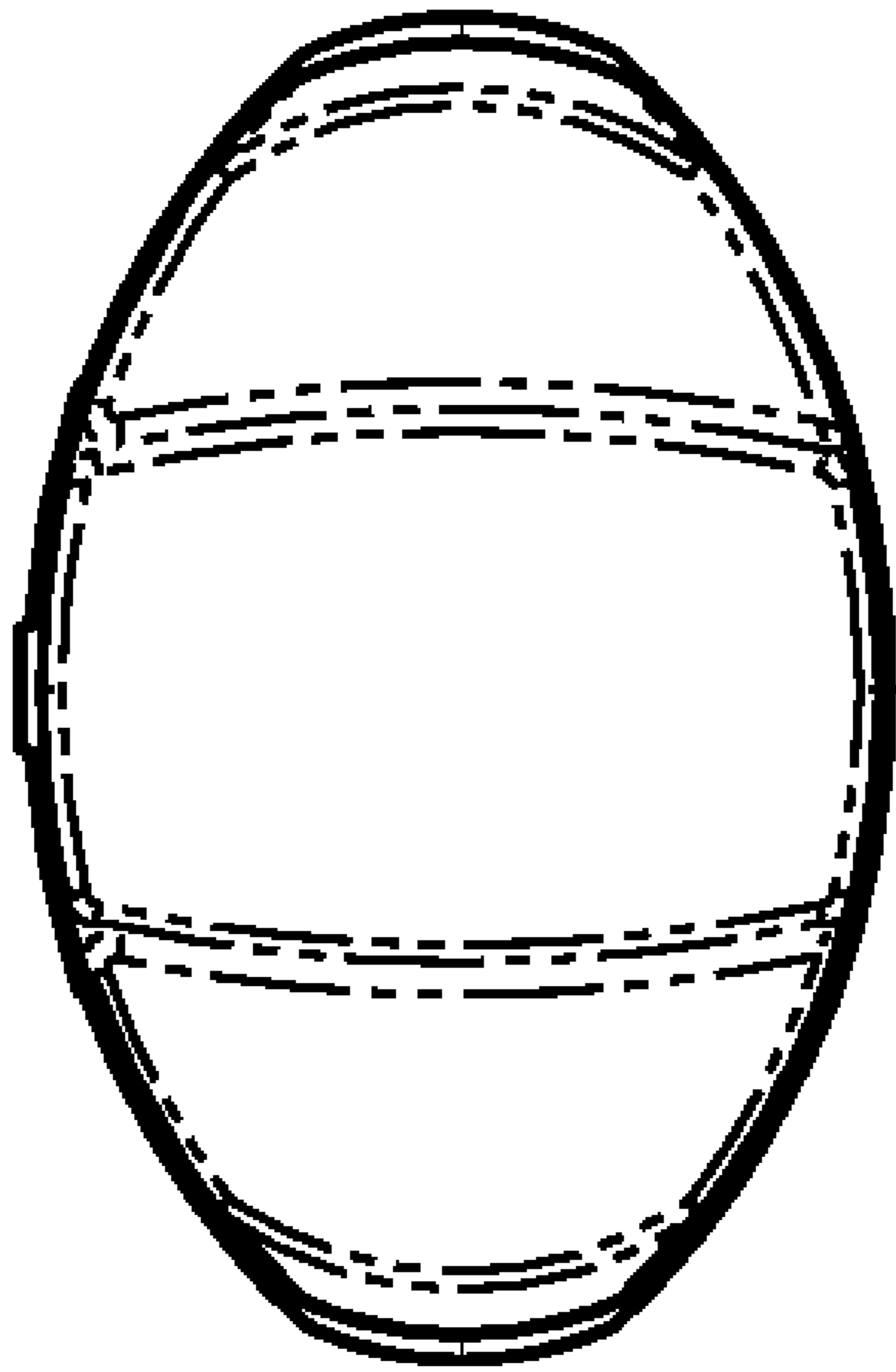

Fig. 6