



US00D593742S

(12) **United States Design Patent**
Issler

(10) **Patent No.:** **US D593,742 S**
(45) **Date of Patent:** **** Jun. 9, 2009**

- (54) **OUTSOLE FOR A SHOE**
- (75) Inventor: **David C. Issler**, Andover, MA (US)
- (73) Assignee: **Columbia Insurance Company**,
Omaha, NE (US)
- (**) Term: **14 Years**
- (21) Appl. No.: **29/326,379**
- (22) Filed: **Oct. 16, 2008**
- (51) **LOC (9) Cl.** **92-04**
- (52) **U.S. Cl.** **D2/960; D2/951; D2/953;**
D2/956
- (58) **Field of Classification Search** D2/902,
D2/947, 951, 952, 953, 954, 956, 957, 958,
D2/959, 960; 36/103, 3 B, 22 R, 25 R, 32 R,
36/59 C, 67 A; D5/32, 37
See application file for complete search history.

- D241,586 S * 9/1976 Sebestik et al. D2/955
- D256,518 S 8/1980 Moesle
- 4,231,170 A 11/1980 Griswold
- D265,690 S * 8/1982 Famolare, Jr. D2/950
- D266,798 S * 11/1982 Famolare, Jr. D2/950
- 4,359,830 A * 11/1982 Inohara 36/29
- 4,366,629 A 1/1983 Scherz
- 4,506,461 A * 3/1985 Inohara 36/29
- 4,523,393 A * 6/1985 Inohara 36/29
- 4,562,652 A 1/1986 Hensler
- D295,459 S * 5/1988 Zuidema et al. D2/954
- 4,908,963 A 3/1990 Krajcir et al.
- 4,995,174 A 2/1991 Hong et al.
- 5,048,203 A 9/1991 Kling
- 5,185,944 A 2/1993 Okajima
- D335,953 S 6/1993 Tyng
- D345,453 S 3/1994 Carpenter
- 5,499,459 A 3/1996 Tomaro

(Continued)

Primary Examiner—Celia A Murphy
(74) *Attorney, Agent, or Firm*—DeLio & Peterson, LLC;
David Chen

(56) **References Cited**

U.S. PATENT DOCUMENTS

- 583,641 A * 6/1897 Brown 36/32 R
- 1,974,543 A 9/1934 Reymond
- 2,046,217 A 6/1936 Strauss
- 2,079,237 A 5/1937 Allard
- 2,160,768 A 5/1939 Wasser
- 2,344,069 A 3/1944 Wasser
- 2,710,461 A * 6/1955 Hack 36/28
- D185,462 S * 6/1959 Ratner D2/957
- 2,930,149 A * 3/1960 Hack et al. 36/28
- 2,981,011 A * 4/1961 Lombardo 36/59 R
- 3,006,085 A * 10/1961 Bingham, Jr. 36/59 C
- 3,018,571 A * 1/1962 Doherty 36/59 C
- 3,091,871 A 6/1963 Tronche
- 3,175,310 A 3/1965 MacQuaid
- 3,175,311 A 3/1965 MacQuaid
- 3,191,321 A 6/1965 Brutting
- 3,213,551 A 10/1965 Krauss
- 3,407,518 A 10/1968 MacQuaid et al.
- 3,525,165 A 8/1970 Randall, Jr.
- 3,561,142 A 2/1971 Streit, Sr. et al.

(57) **CLAIM**

The ornamental design for an outsole for a shoe, as shown and described.

DESCRIPTION

FIG. 1 is a bottom perspective view of an outsole for a shoe in accordance with the new design;
FIG. 2 is a bottom view thereof;
FIG. 3 is a left side view thereof;
FIG. 4 is a right side view thereof;
FIG. 5 is a front view thereof; and,
FIG. 6 is a rear view thereof.

The broken lines shown in the arch area of FIGS. 1–2 represent boundaries of the design with the lines themselves and the areas within them forming no part of the claim.

1 Claim, 4 Drawing Sheets

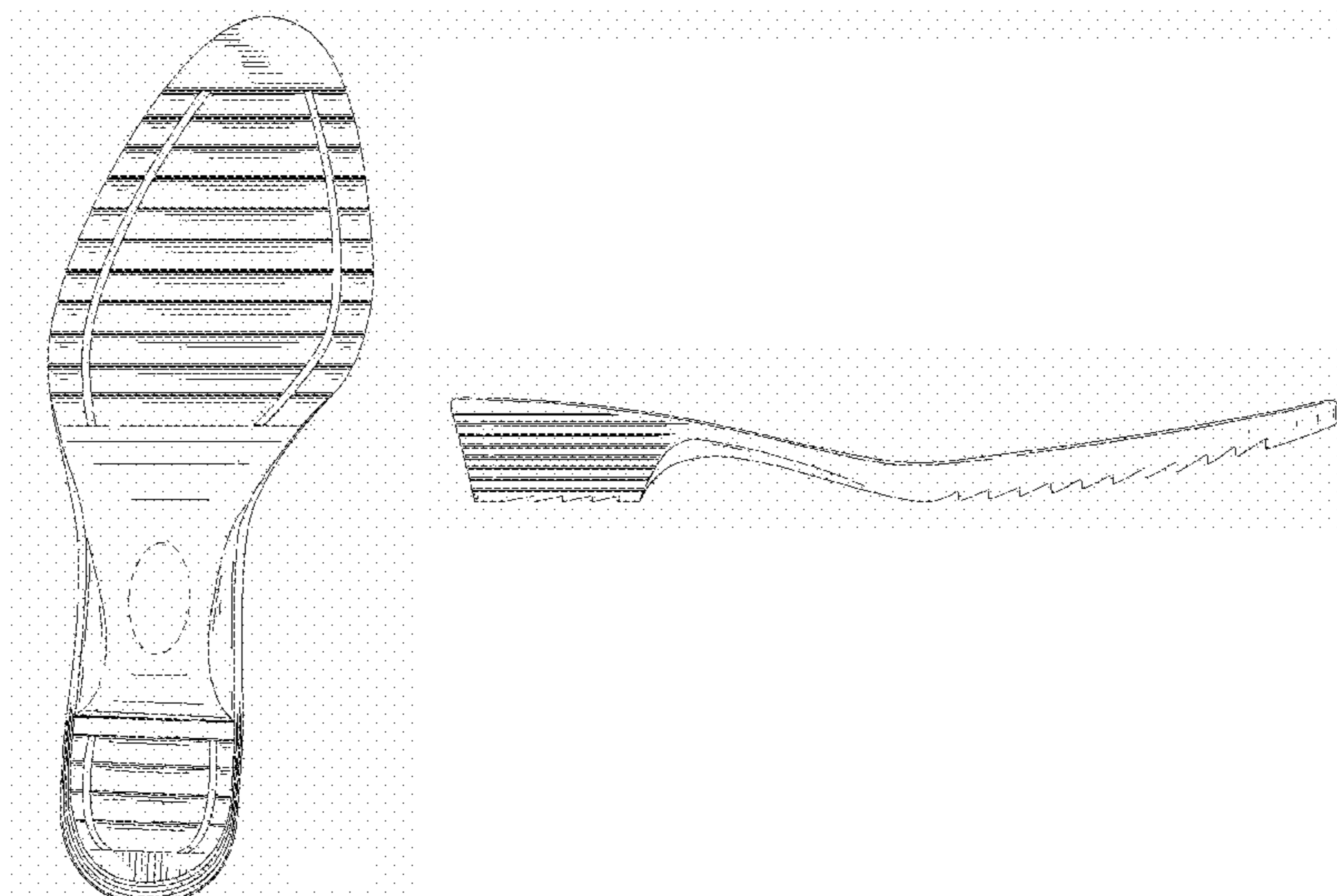

US D593,742 S

Page 2

U.S. PATENT DOCUMENTS

5,526,584	A	6/1996	Bleimhofer et al.				
D381,494	S	7/1997	Anderson				
D384,798	S	10/1997	Gray				
5,713,140	A *	2/1998	Baggenstoss	36/28		
5,738,937	A	4/1998	Baychar				
D394,142	S *	5/1998	Merceron	D2/960		
D398,440	S *	9/1998	Rowland	D2/951		
D402,449	S	12/1998	Robinson et al.				
D430,968	S	9/2000	Carroll				
6,161,315	A	12/2000	Dalton				
D449,430	S *	10/2001	McClaskie	D2/960		
D468,083	S	1/2003	Morais				
D483,555	S	12/2003	Robinson, Jr. et al.				
D489,884	S *	5/2004	Recchi	D2/960		
D490,225	S *	5/2004	McClaskie	D2/960		
D498,576	S *	11/2004	McClaskie	D2/960		
D501,707	S	2/2005	Nakano				
7,047,672	B2 *	5/2006	Hoffer et al.	36/116		
D526,377	S *	8/2006	Edwards	D21/760		
7,204,044	B2 *	4/2007	Hoffer et al.	36/116		
7,281,343	B2 *	10/2007	Riha et al.	36/59 C		
D559,508	S *	1/2008	Cintron	D2/953		
D576,394	S *	9/2008	Heller	D2/951		

* cited by examiner

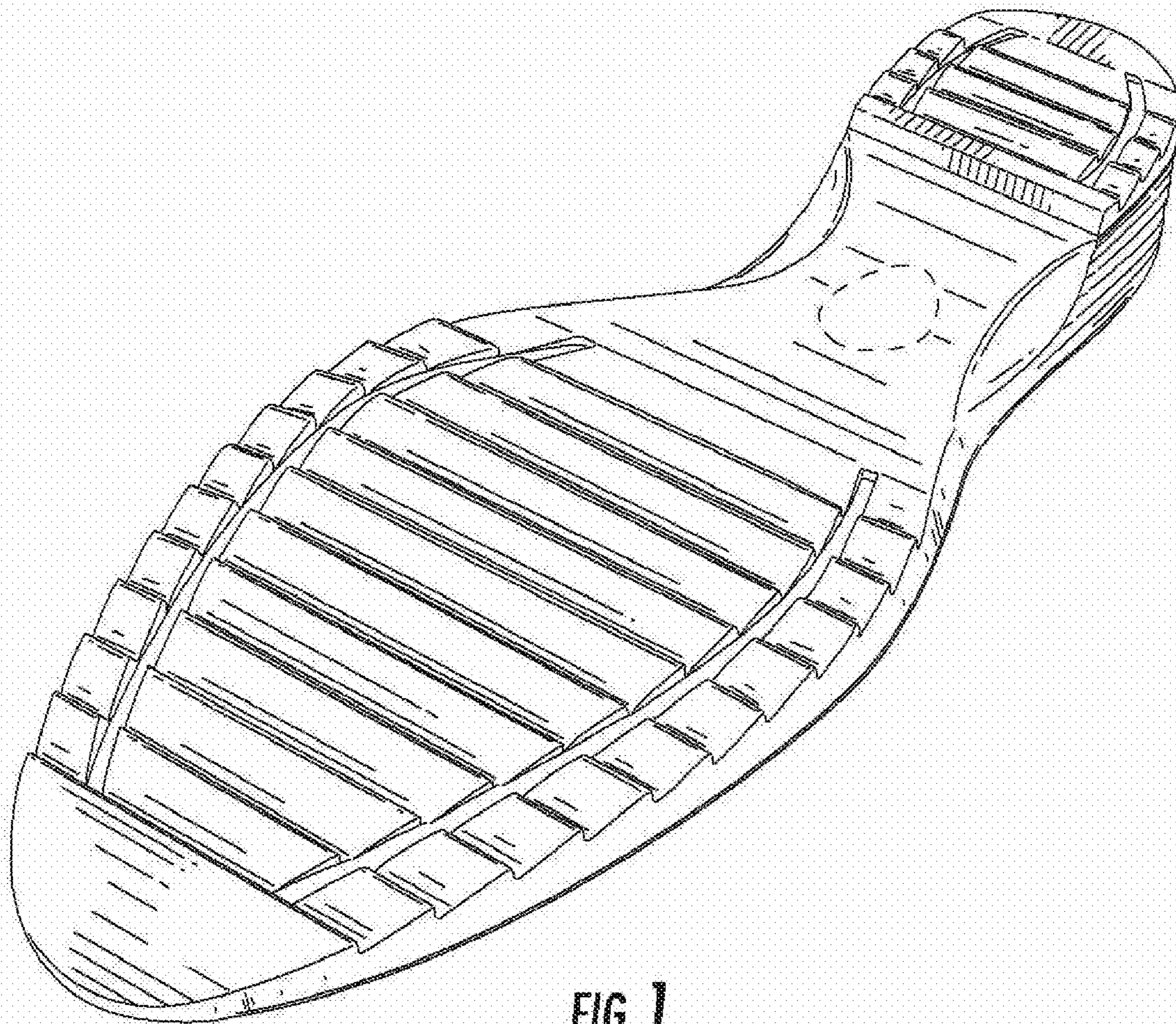

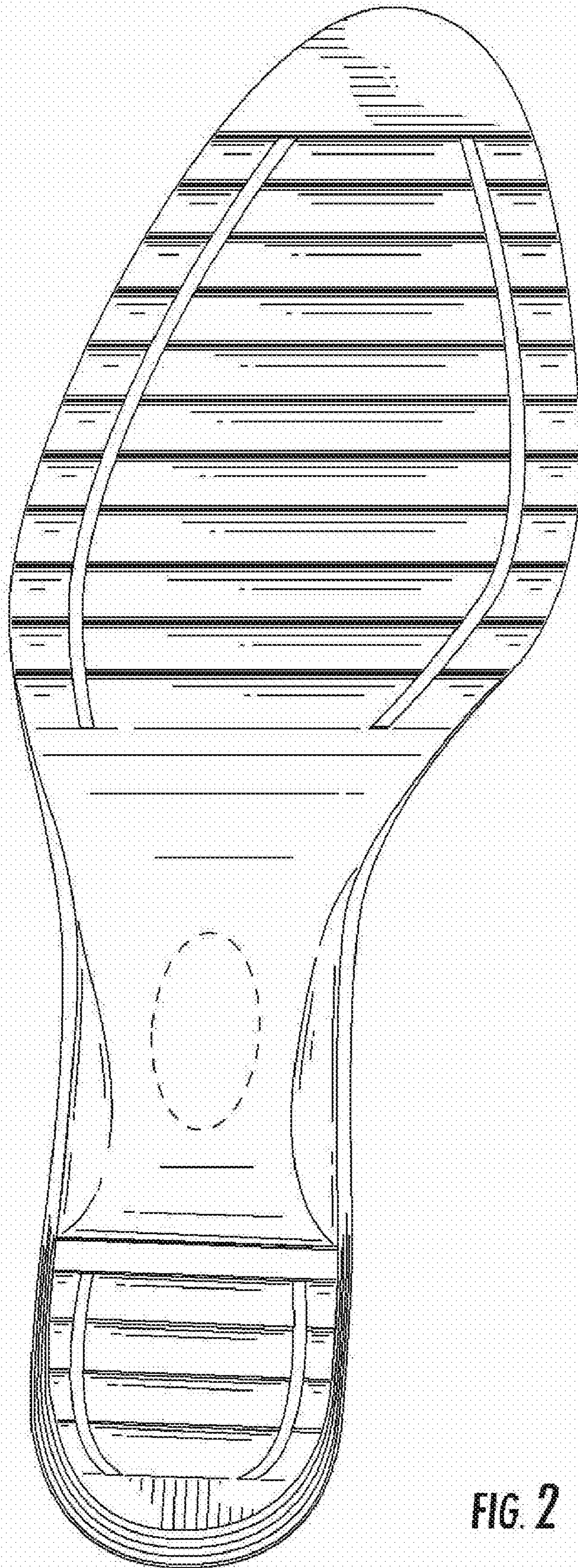

FIG. 2

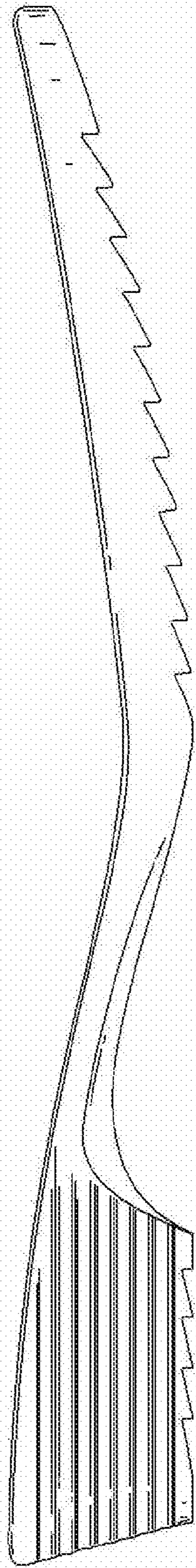

FIG. 3

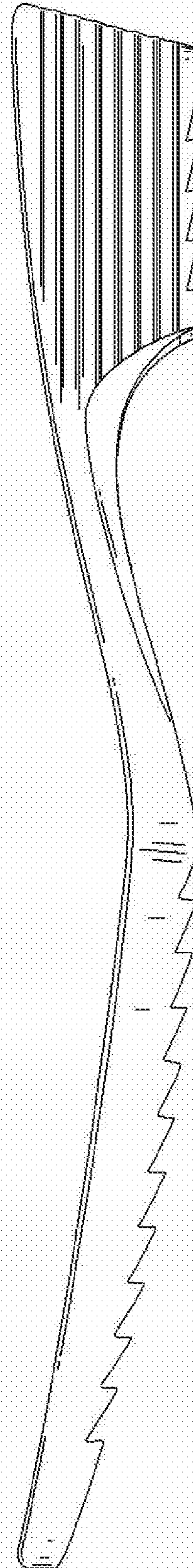

FIG. 4



FIG. 5

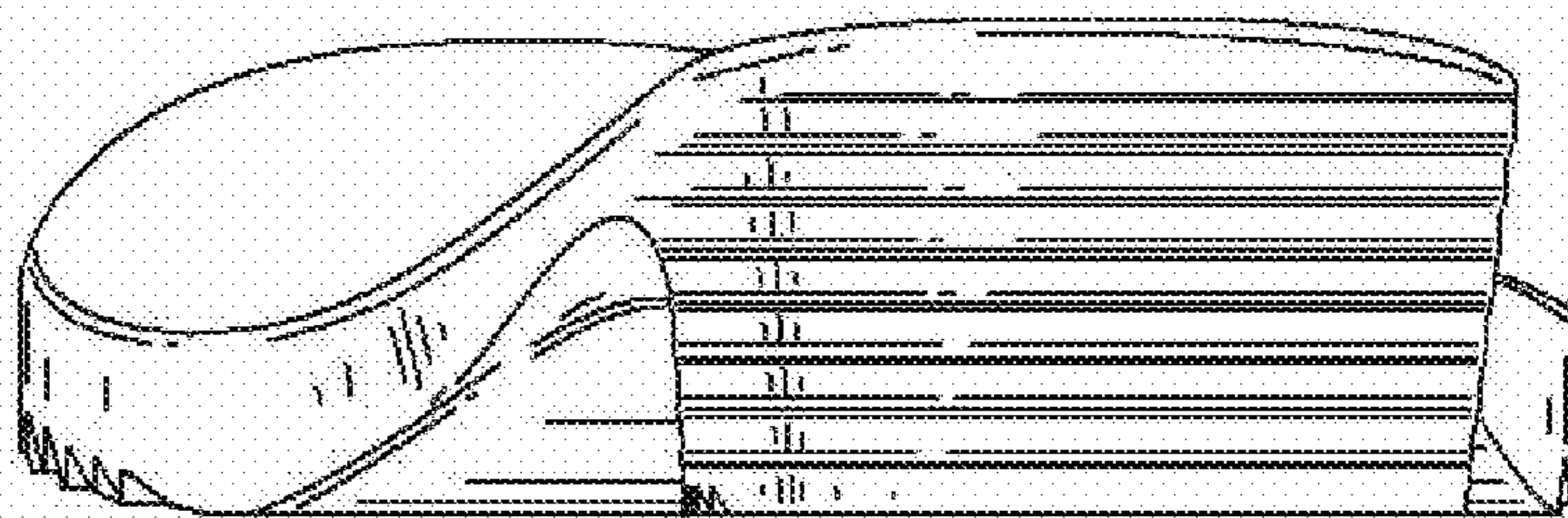

FIG. 6