

US00D593738S

(12) **United States Design Patent**
McClaskie

(10) **Patent No.:** **US D593,738 S**
(45) **Date of Patent:** **** Jun. 9, 2009**

(54) **OUTSOLE FOR A SHOE**

(75) Inventor: **Thomas E. McClaskie**, Bethlehem, PA (US)

(73) Assignee: **Columbia Insurance Company**, Omaha, NE (US)

(**) Term: **14 Years**

(21) Appl. No.: **29/305,084**

(22) Filed: **Mar. 13, 2008**

(51) **LOC (9) Cl.** **02-04**

(52) **U.S. Cl.** **D2/956; D2/953; D2/954; D2/960**

(58) **Field of Classification Search** D2/902, D2/906, 908, 947, 951-960; D5/1, 47, 61; 36/3 B, 22 R, 24.5, 25 R, 28, 32 R, 67 A, 36/59 C, 103

See application file for complete search history.

(56) **References Cited**

U.S. PATENT DOCUMENTS

- 1,974,543 A 1/1934 Reymond
- 2,046,217 A 6/1936 Strauss
- 2,079,237 A 5/1937 Allard
- 2,160,768 A 5/1939 Wasser
- 2,344,069 A 3/1944 Wasser
- 3,091,871 A 6/1963 Tronche
- 3,175,310 A 3/1965 MacQuaid
- 3,175,311 A 3/1965 MacQuaid
- 3,191,321 A 6/1965 Brutting
- 3,213,551 A 10/1965 Krauss
- 3,407,518 A 10/1968 MacQuaid et al.
- 3,525,165 A 8/1970 Randall, Jr.
- 3,561,142 A 2/1971 Streit, Sr. et al.
- D256,518 S 8/1980 Moesle
- 4,231,170 A 11/1980 Griswold
- 4,366,629 A 1/1983 Scherz
- 4,562,652 A 1/1986 Hensler
- 4,908,963 A 3/1990 Krajcir et al.
- 4,995,174 A 2/1991 Hong et al.
- 5,048,203 A 9/1991 Kling

- 5,185,944 A 2/1993 Okajima
- D335,953 S 6/1993 Tyng
- D345,453 S 3/1994 Carpenter
- 5,499,459 A 3/1996 Tomaro
- 5,526,584 A 6/1996 Bleimhofer et al.
- D381,494 S 7/1997 Anderson
- D384,798 S 10/1997 Gray
- 5,738,937 A 4/1998 Baychar
- D399,341 S * 10/1998 Munns D2/951
- D402,449 S 12/1998 Robinson et al.
- D430,968 S 9/2000 Carroll

(Continued)

Primary Examiner—Celia A Murphy
(74) *Attorney, Agent, or Firm*—St. Onge Steward Johnston & Reens LLC

(57) **CLAIM**

The ornamental design for an outsole for a shoe, as shown and described.

DESCRIPTION

FIG. 1 is a bottom perspective view of an outsole for a shoe showing my new design;
FIG. 2 is a bottom view thereof;
FIG. 3 is a right side view thereof;
FIG. 4 is a left side view thereof;
FIG. 5 is a front view thereof; and,
FIG. 6 is a rear view thereof.

The outermost broken lines shown in the arch and forefoot areas of the views represent boundaries of the design with the lines themselves and the areas within them forming no part of the claim.

1 Claim, 4 Drawing Sheets

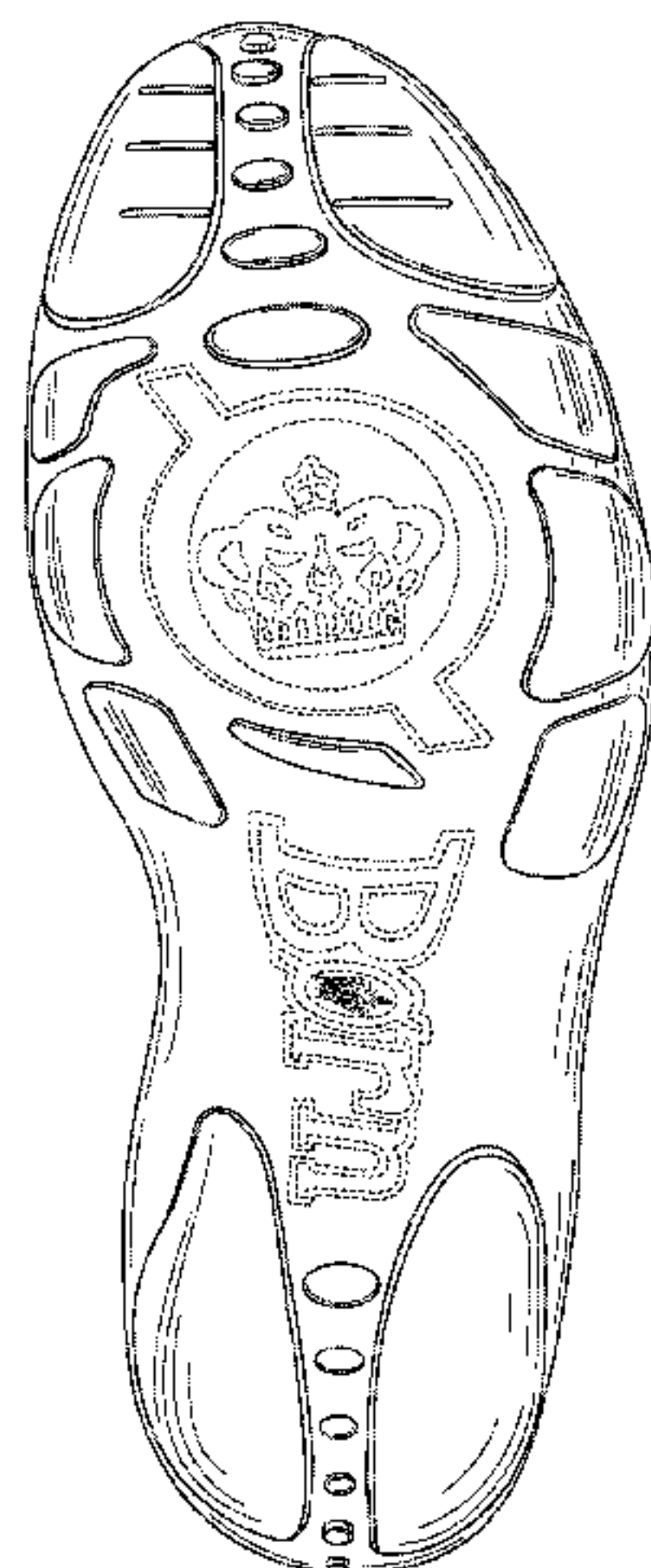

US D593,738 S

Page 2

U.S. PATENT DOCUMENTS

| | | | | | | | | | |
|--------------|------|---------|----------------------|-------|---------|--|--|--|--|
| 6,161,315 | A | 12/2000 | Dalton | | | | | | |
| D458,011 | S * | 6/2002 | Yang | | D2/954 | | | | |
| D468,083 | S | 1/2003 | Morais | | | | | | |
| D483,555 | S | 12/2003 | Robinson, Jr. et al. | | | | | | |
| D495,476 | S * | 9/2004 | Recchi | | D2/953 | | | | |
| D501,707 | S | 2/2005 | Nakano | | | | | | |
| D513,840 | S * | 1/2006 | Urie et al. | | D2/953 | | | | |
| D513,842 | S * | 1/2006 | Paytavi | | D2/957 | | | | |
| 7,178,268 | B2 * | 2/2007 | Trommer | | 36/25 R | | | | |
| D541,511 | S * | 5/2007 | Wu | | D2/956 | | | | |
| D554,838 | S * | 11/2007 | McClaskie | | D2/957 | | | | |
| D557,886 | S * | 12/2007 | McClaskie | | D2/957 | | | | |
| D565,286 | S * | 4/2008 | McClaskie | | D2/955 | | | | |
| D571,087 | S * | 6/2008 | Dillenbeck et al. | | D2/953 | | | | |
| D571,088 | S * | 6/2008 | St-Louis et al. | | D2/953 | | | | |
| D571,986 | S * | 7/2008 | Horton | | D2/953 | | | | |
| D572,446 | S * | 7/2008 | Schoenborn et al. | | D2/953 | | | | |
| D574,130 | S * | 8/2008 | Le | | D2/956 | | | | |
| 2006/0064899 | A1 * | 3/2006 | Trommer | | 36/25 R | | | | |

* cited by examiner

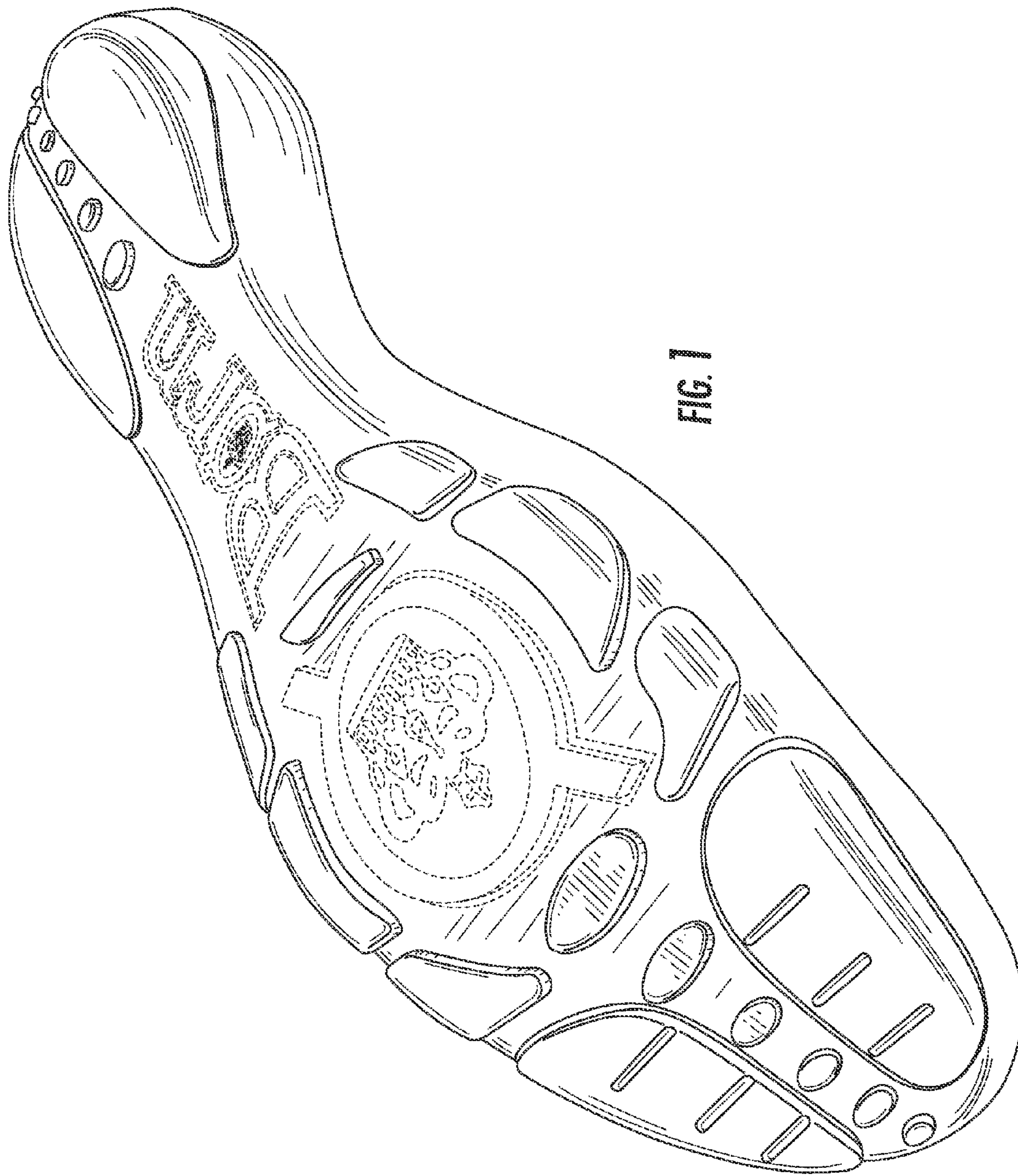

FIG. 1

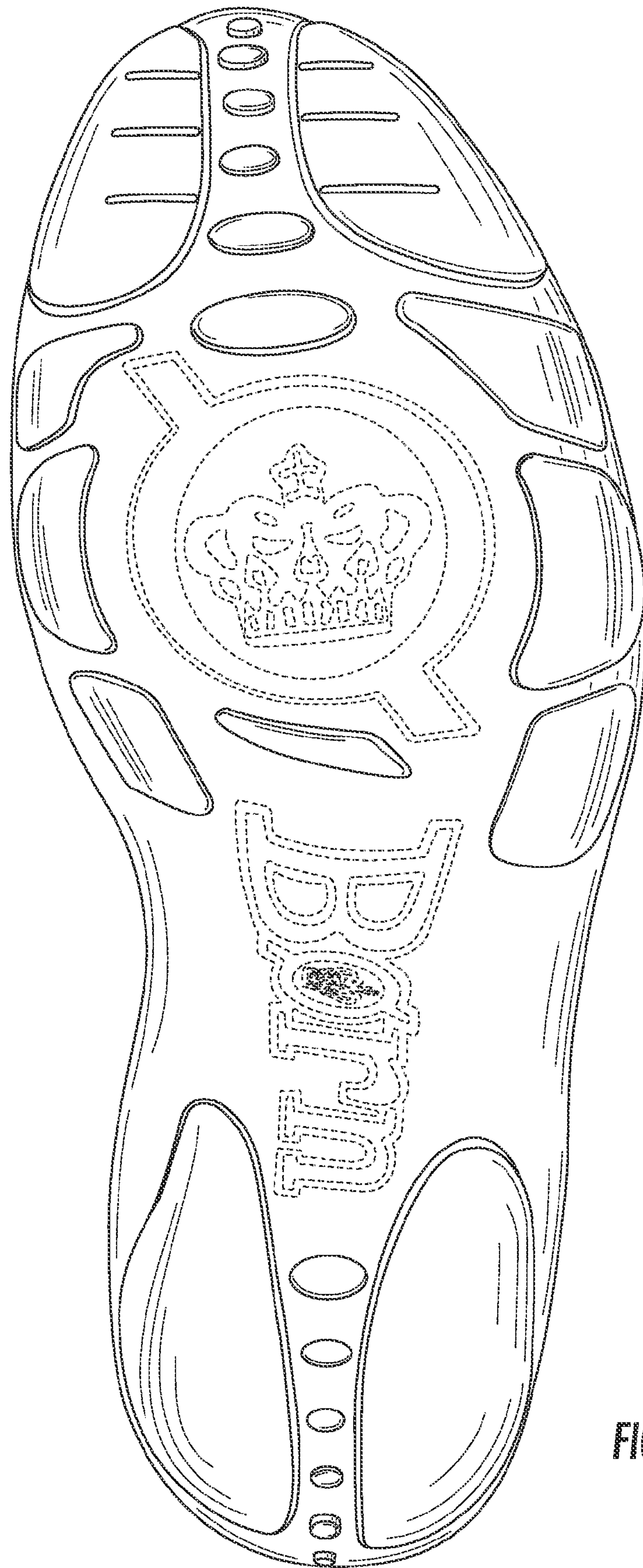

FIG. 2

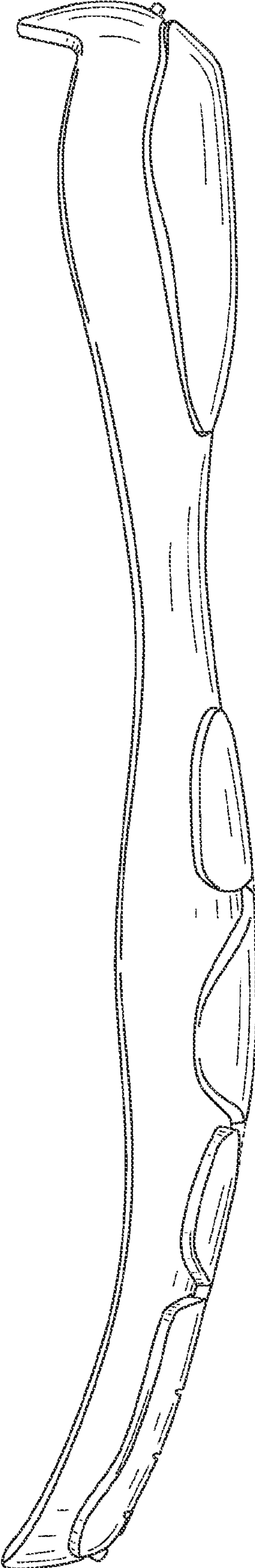

FIG. 3

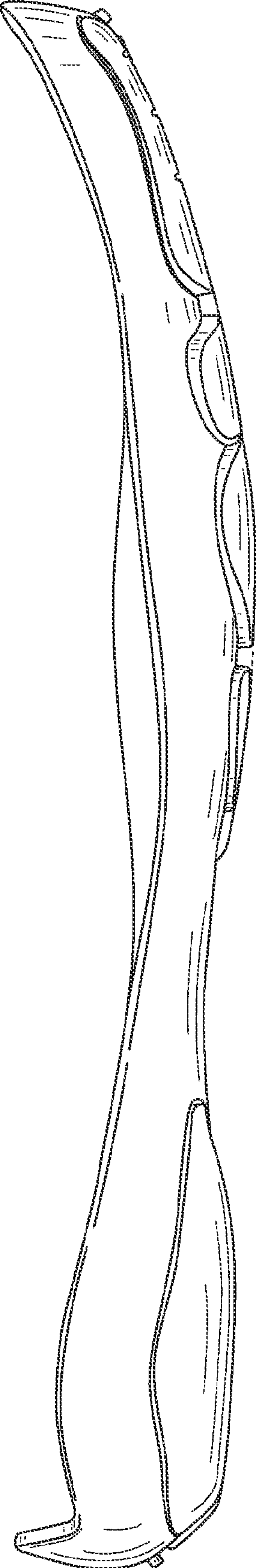

FIG. 4

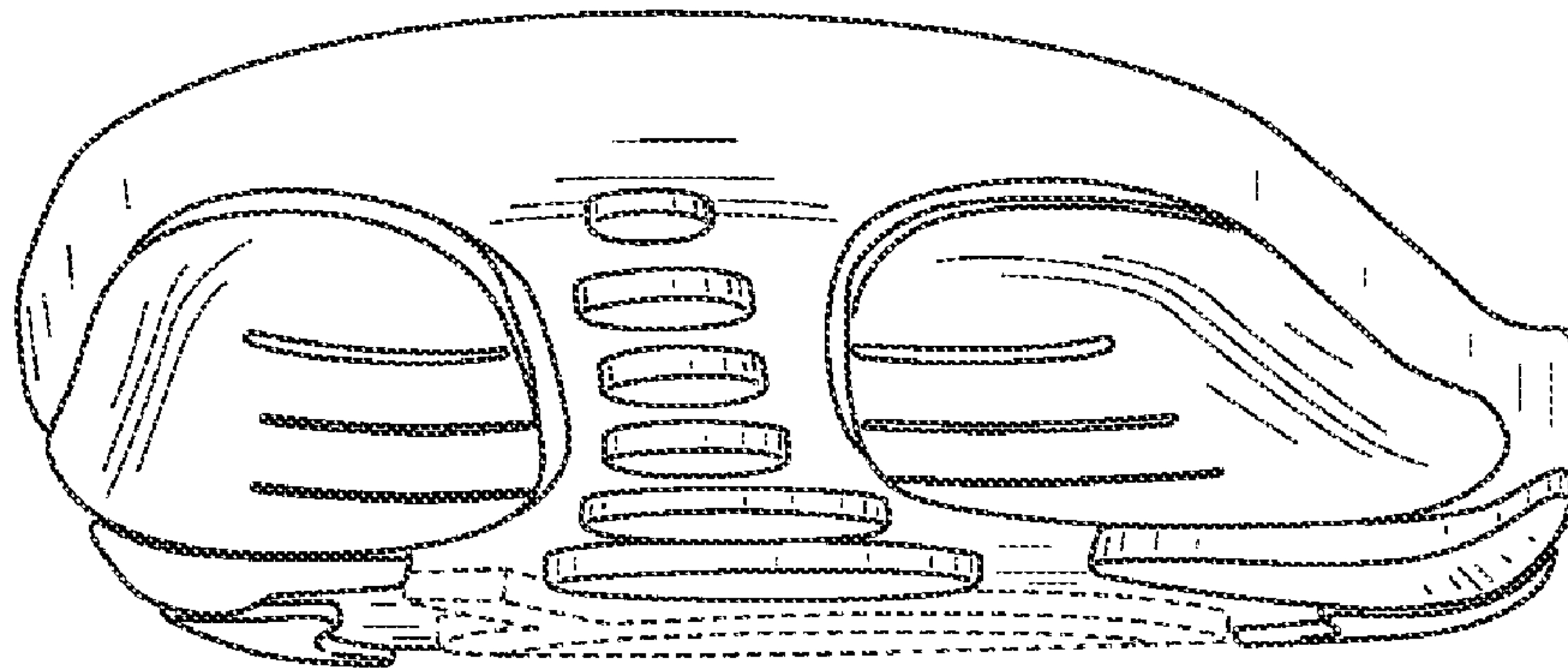

FIG. 5

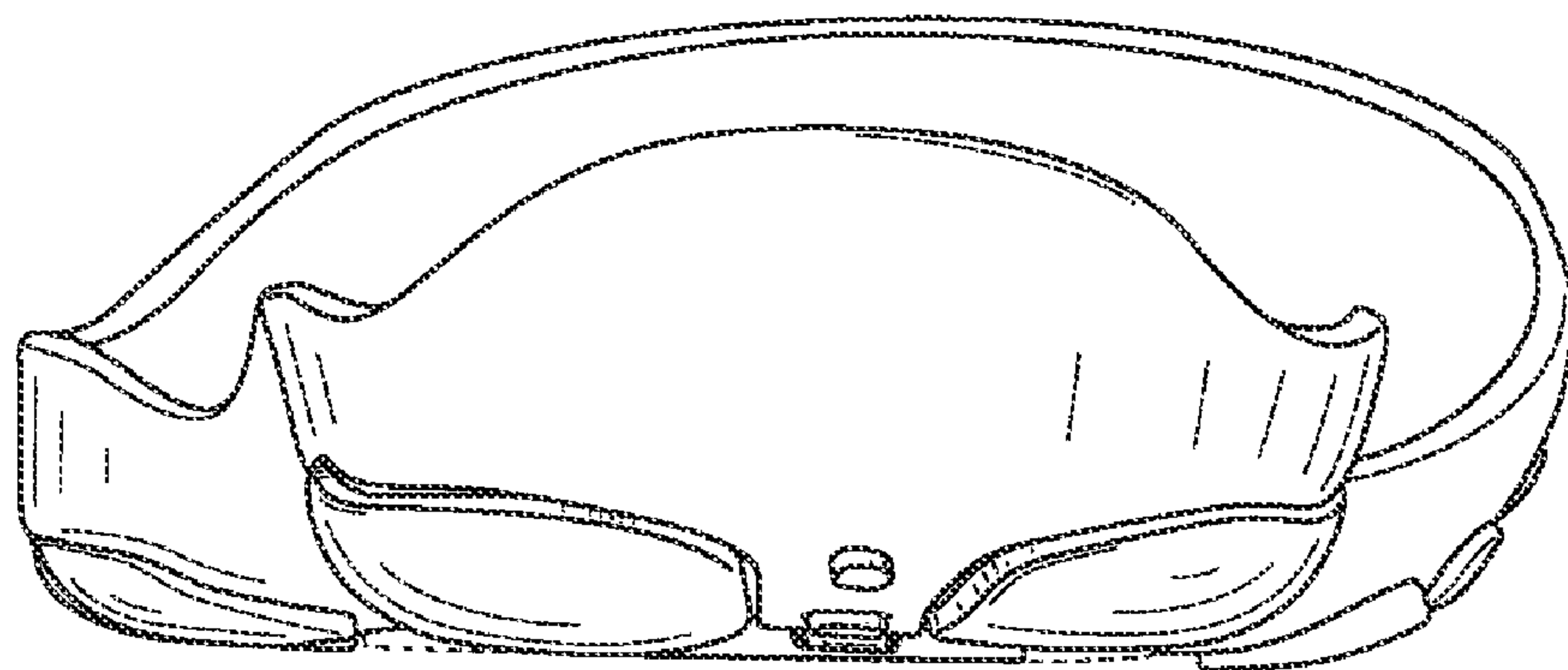

FIG. 6