



US00D593736S

(12) **United States Design Patent**
Mochen et al.

(10) **Patent No.:** **US D593,736 S**
(45) **Date of Patent:** **** Jun. 9, 2009**

(54) **GOLF SHOE OUTSOLE**

(75) Inventors: **Richard A. Mochen**, Milton, MA (US);
John J. Erickson, Brockton, MA (US);
Douglas K. Robinson, Jr., Mansfield,
MA (US); **James M. Feeney**, Marion,
MA (US)

(73) Assignee: **Acushnet Company**, Fairhaven, MA
(US)

(**) Term: **14 Years**

(21) Appl. No.: **29/325,261**

(22) Filed: **Sep. 29, 2008**

(51) **LOC (9) Cl.** **02-04**

(52) **U.S. Cl.** **D2/954; D2/951; D2/953;**
D2/956; D2/957

(58) **Field of Classification Search** **D2/902,**
D2/946-949, 951-962; 36/3 B, 22 R, 24.5,
36/25 R, 28, 32 R, 34 R, 67 A, 59 C, 127
See application file for complete search history.

(56) **References Cited**

U.S. PATENT DOCUMENTS

4,742,626	A *	5/1988	Tadiotto	36/127
4,866,861	A *	9/1989	Noone	36/127
4,885,851	A *	12/1989	Peterson	36/127
D325,806	S *	5/1992	Austin	D2/955
D384,496	S *	10/1997	Erickson	D2/962
D403,147	S *	12/1998	Erickson	D2/962
D455,543	S *	4/2002	Feeney et al.	D2/953
D469,244	S *	1/2003	Robinson et al.	D2/951
D493,609	S *	8/2004	Robinson et al.	D2/954
6,817,117	B1 *	11/2004	Campbell	36/127
D507,400	S *	7/2005	Robinson et al.	D2/959
D509,948	S *	9/2005	Robinson et al.	D2/953
D524,016	S *	7/2006	Robinson et al.	D2/902
D527,876	S *	9/2006	Robinson et al.	D2/953
D527,877	S *	9/2006	Robinson et al.	D2/954

D530,892	S *	10/2006	Issler	D2/954
D539,515	S *	4/2007	Robinson et al.	D2/951
D552,336	S *	10/2007	Parekh et al.	D2/959
D560,885	S *	2/2008	Lane et al.	D2/953
D561,444	S *	2/2008	Feeney et al.	D2/960
D571,992	S *	7/2008	Robinson et al.	D2/969
D573,330	S *	7/2008	Robinson et al.	D2/947
D586,989	S *	2/2009	Dave et al.	D2/956
D587,441	S *	3/2009	Lane et al.	D2/956
2006/0090373	A1 *	5/2006	Savoie et al.	36/67 D
2006/0130361	A1 *	6/2006	Robinson et al.	36/25 R
2007/0240337	A1 *	10/2007	Belluto	36/134
2008/0022560	A1 *	1/2008	Grimmeisen	36/114
2008/0072460	A1 *	3/2008	Robinson et al.	36/134
2008/0282579	A1 *	11/2008	Bobbett et al.	36/127
2009/0013561	A1 *	1/2009	Robinson et al.	36/127
2009/0056169	A1 *	3/2009	Robinson et al.	36/102

* cited by examiner

Primary Examiner—Celia A Murphy

(74) *Attorney, Agent, or Firm*—D. Michael Burns

(57) **CLAIM**

The ornamental design for a golf shoe outsole, as shown and described.

DESCRIPTION

FIG. 1 is a perspective view of a golf shoe outsole showing our new design;

FIG. 2 is a front elevational view thereof;

FIG. 3 is a rear elevational view thereof;

FIG. 4 is a left side elevational view thereof;

FIG. 5 is a top plan view thereof;

FIG. 6 is a bottom plan view thereof; and,

FIG. 7 is a right side elevational view thereof.

The broken lines showing a shoe upper and cleats in FIGS. 1-7 is for illustrative purposes only and represent the portions of the design that form no part of the claim.

1 Claim, 3 Drawing Sheets

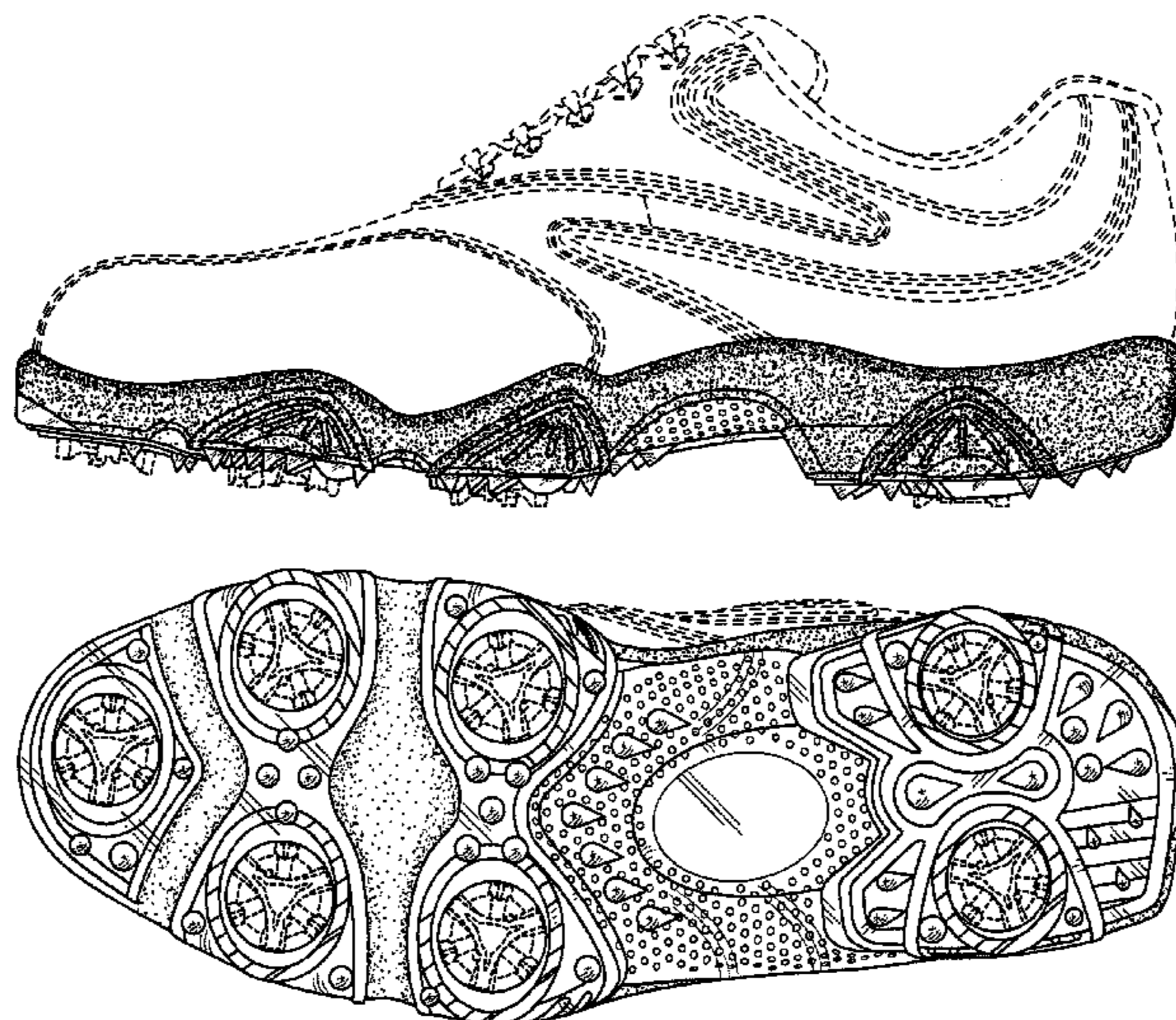

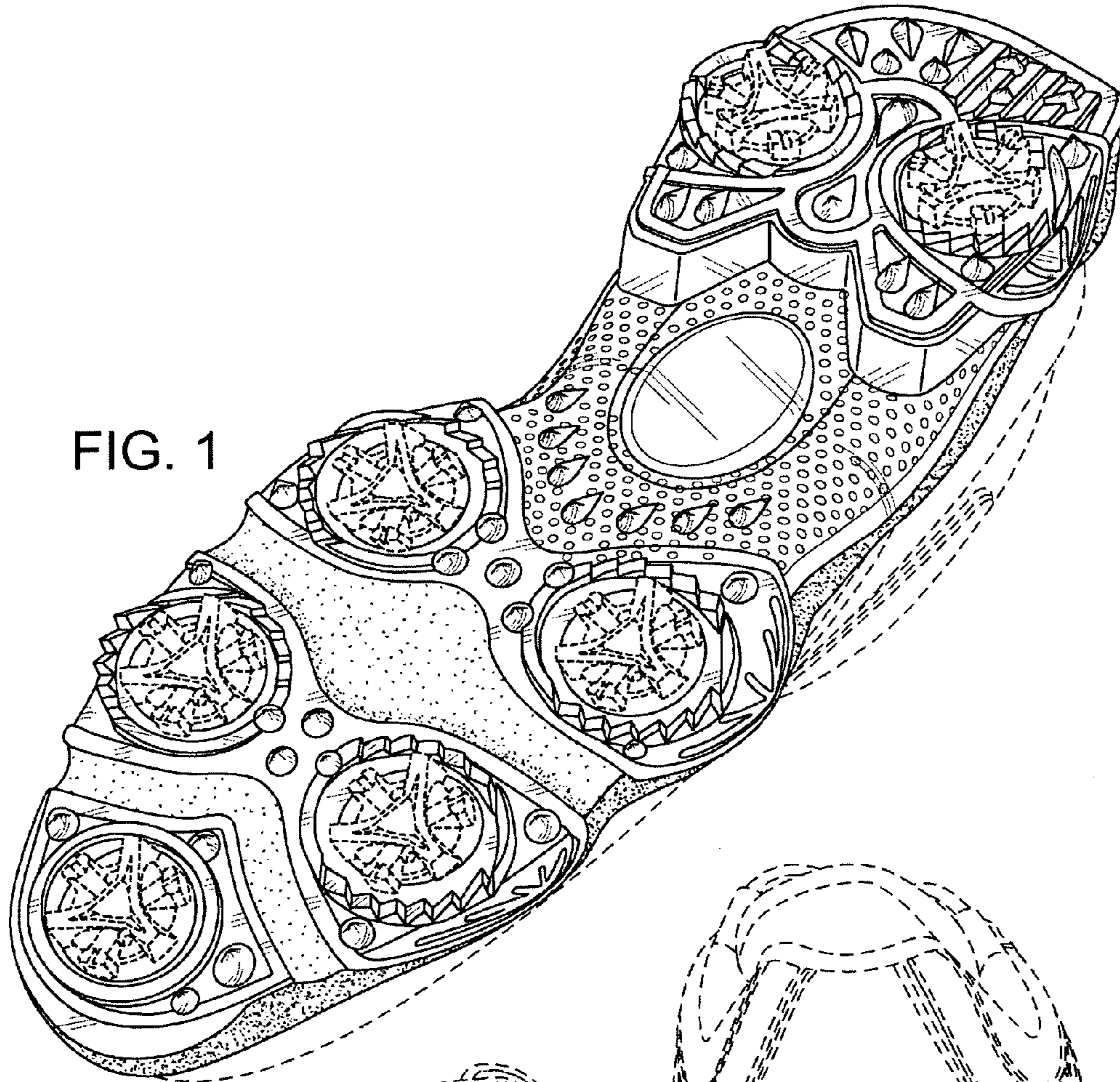

FIG. 1

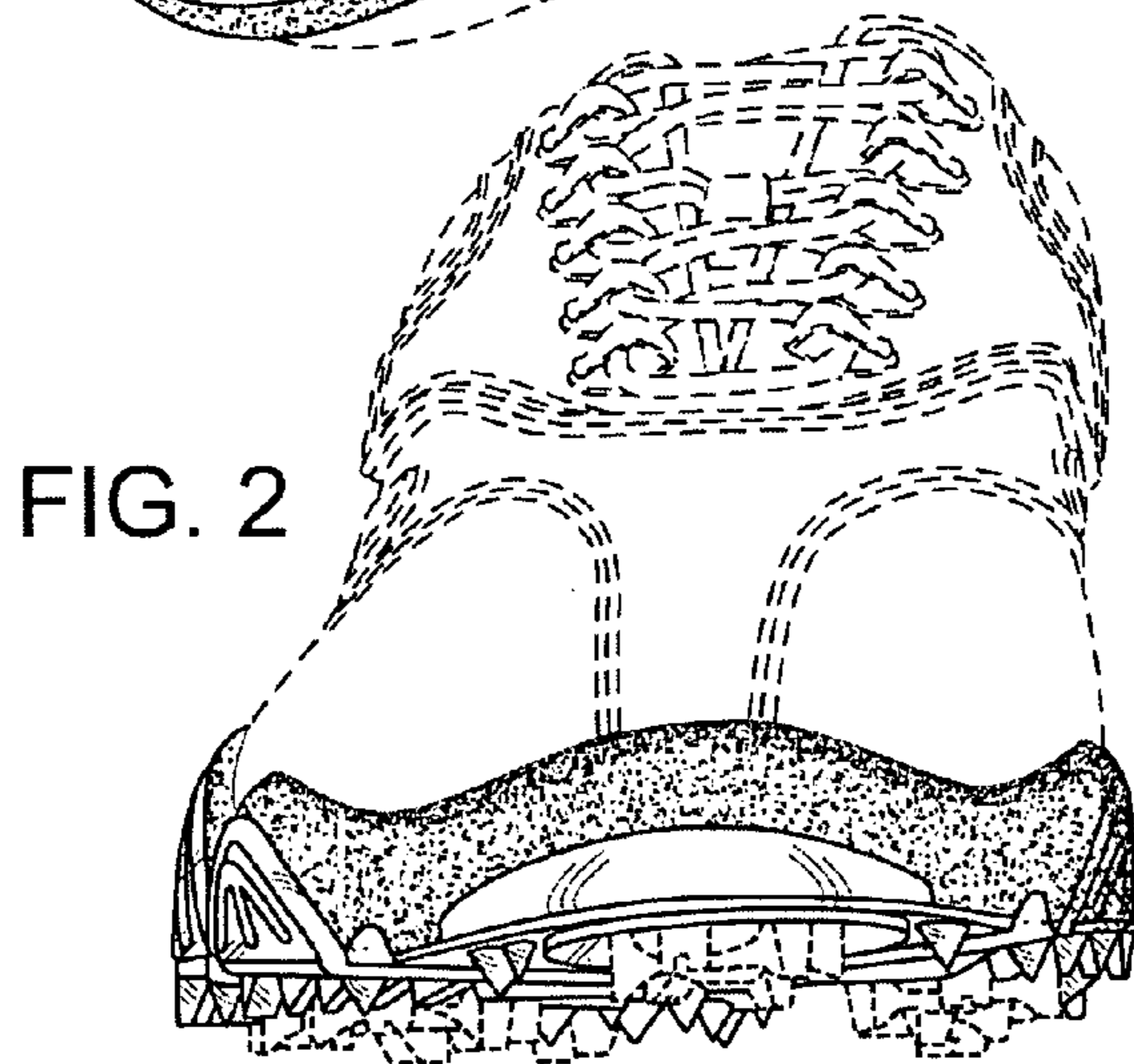

FIG. 2

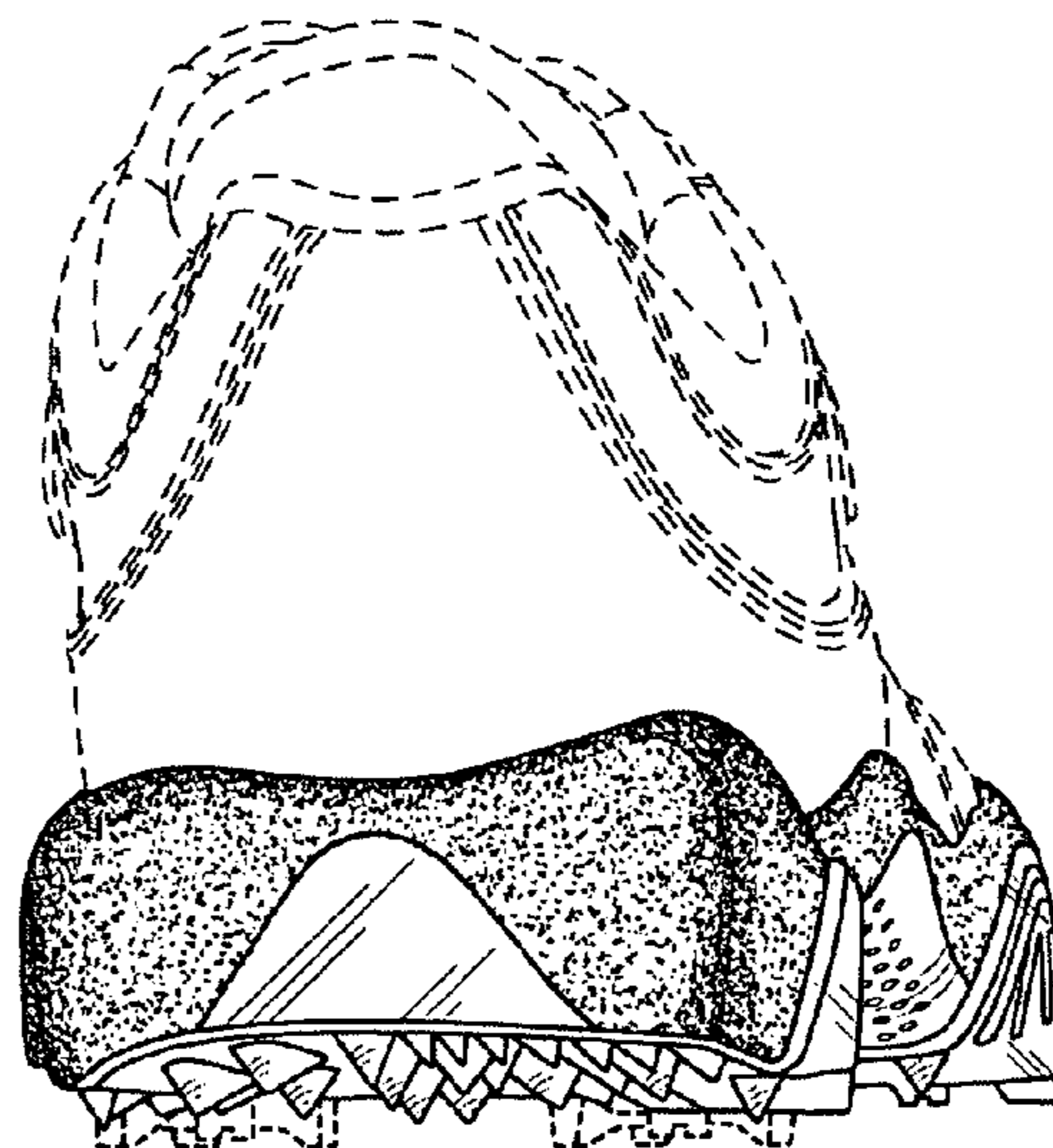

FIG. 3

FIG. 4

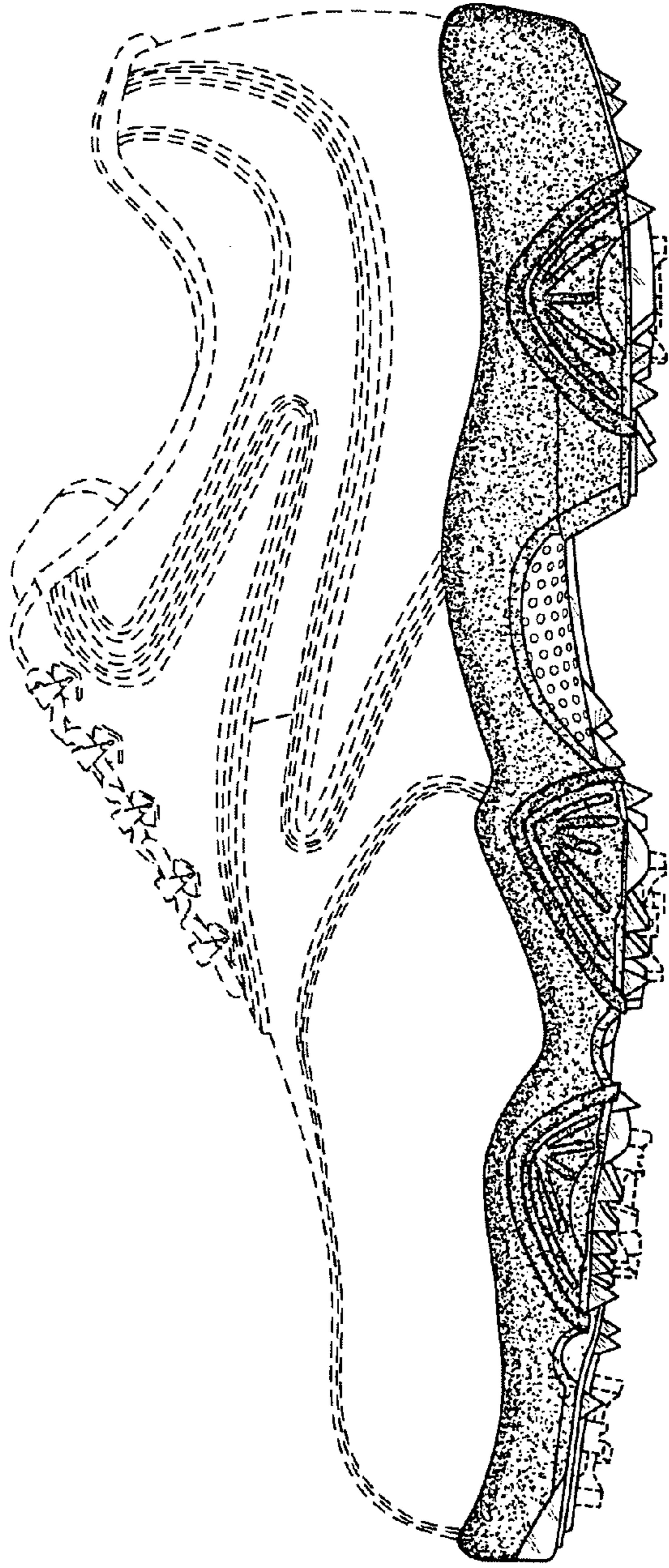
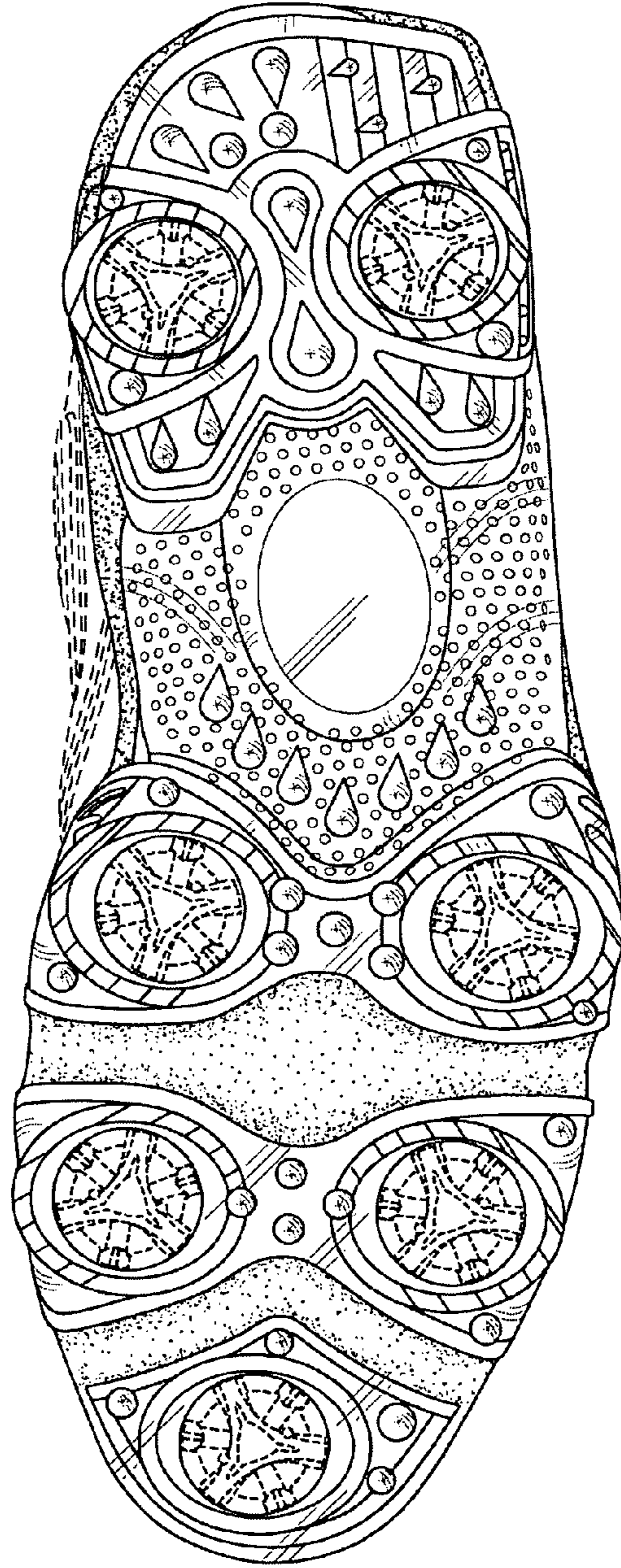

FIG. 5



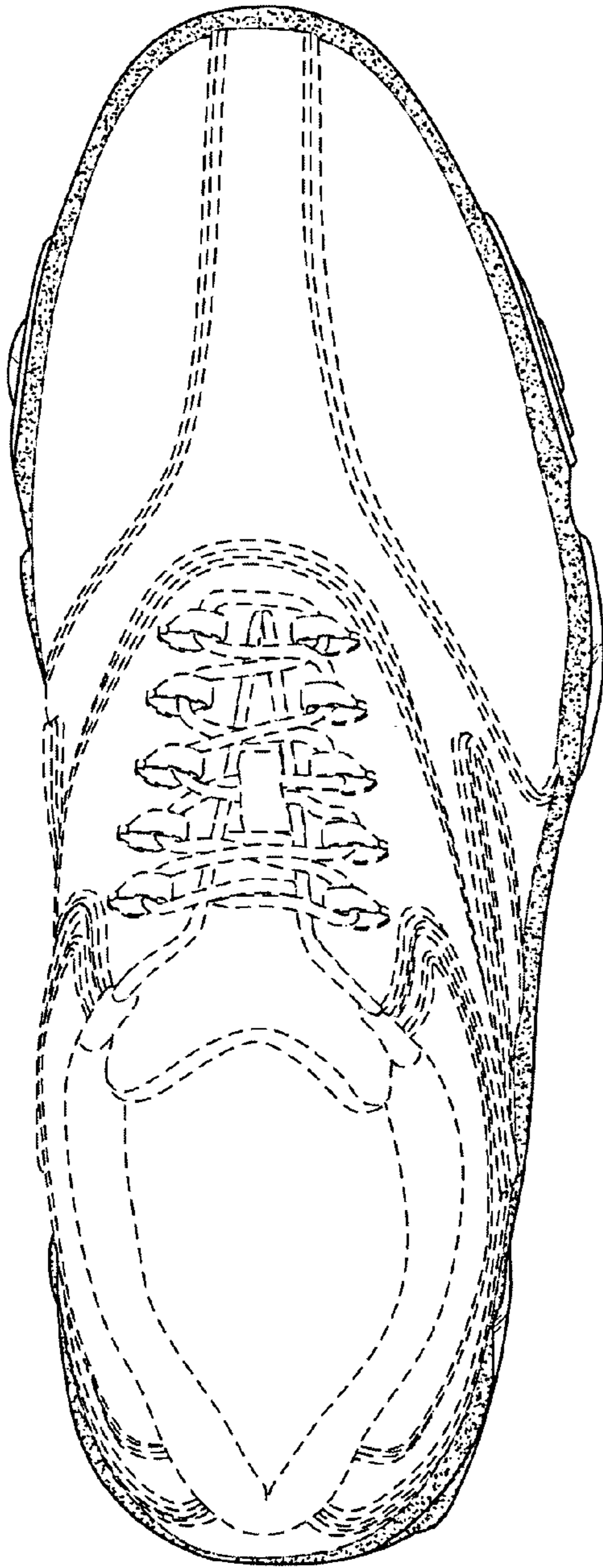

FIG. 6

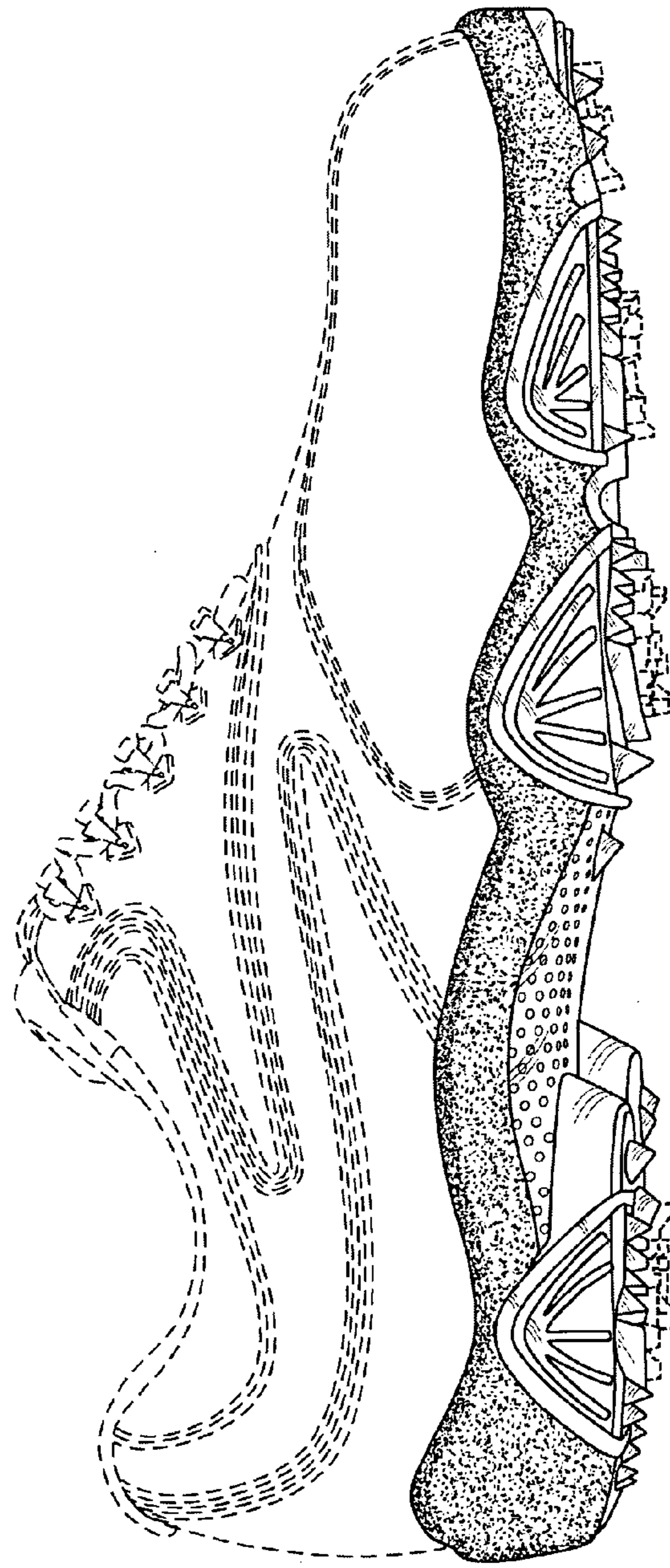

FIG. 7