



US00D593733S

(12) **United States Design Patent**
Frederiksen et al.

(10) **Patent No.:** **US D593,733 S**
(45) **Date of Patent:** **** Jun. 9, 2009**

- (54) **SANDAL**
- (76) Inventors: **Ben Frederiksen**, 5486 McFadden Ave.,
Huntington Beach, CA (US) 92649;
Gayle Trenberth, 5486 McFadden Ave.,
Huntington Beach, CA (US) 92649
- (**) Term: **14 Years**
- (21) Appl. No.: **29/322,788**
- (22) Filed: **Aug. 12, 2008**
- (51) **LOC (9) Cl.** **02-04**
- (52) **U.S. Cl.** **D2/917**
- (58) **Field of Classification Search** D2/896-900,
D2/903, 916-925, 946, 952, 969, 971; D28/56;
36/45, 11.5, 8.1, 7.5, 7.7
See application file for complete search history.

D420,785 S	2/2000	Perez	
6,116,253 A	9/2000	Armstrong	
6,151,801 A	11/2000	Frederiksen et al.	
6,226,893 B1	5/2001	Schlamp et al.	
6,298,580 B1	10/2001	Tadayon	
D456,124 S	4/2002	Ford	
D468,056 S *	12/2002	Goldberg et al.	D28/56
D473,018 S	4/2003	Ford	
D481,828 S *	11/2003	Goldberg et al.	D28/56
6,678,971 B2	1/2004	Brooks	
D486,297 S *	2/2004	Magro	D2/917
D495,123 S *	8/2004	Wakatake	D2/969
D500,397 S *	1/2005	Dal Magro et al.	D2/917
D558,959 S	1/2008	Kalinsky	
D564,733 S	3/2008	Leon	
D575,484 S	8/2008	Kalinsky	
D581,148 S	11/2008	Kalinsky	

* cited by examiner

Primary Examiner—Stella M Reid
Assistant Examiner—Rashida C McCoy
(74) *Attorney, Agent, or Firm*—Haynes & Boone, LLP.

(56) **References Cited**

U.S. PATENT DOCUMENTS

1,867,679 A	7/1932	Riehle et al.	
D152,233 S *	12/1948	Wilson	D2/917
2,506,308 A	5/1950	Maynier	
2,740,207 A	4/1956	Starensier	
2,751,693 A	6/1956	Baker	
2,808,662 A	10/1957	Webb	
4,017,987 A *	4/1977	Perez et al.	36/11.5
4,207,880 A	6/1980	Zinkovich	
D260,047 S	8/1981	Heinz	
D271,156 S	11/1983	Williamson	
D343,947 S	2/1994	Coito et al.	
D345,045 S	3/1994	Atkins et al.	
D354,843 S	1/1995	Atkins et al.	
5,802,737 A	9/1998	Beppu	
5,870,837 A	2/1999	Poulos	
D409,824 S	5/1999	Byrd	
5,946,823 A	9/1999	Yates	
D419,283 S	1/2000	Coito	

(57) **CLAIM**

The ornamental design for a sandal, as shown and described.

DESCRIPTION

FIG. 1 is an upper left front perspective view of a sandal showing our new design;
FIG. 2 is a front elevation view thereof;
FIG. 3 is a left side elevation view thereof;
FIG. 4 is a rear elevation view thereof;
FIG. 5 is a right side elevation view thereof;
FIG. 6 is a top plan view thereof; and,
FIG. 7 is a bottom plan view thereof.

1 Claim, 4 Drawing Sheets

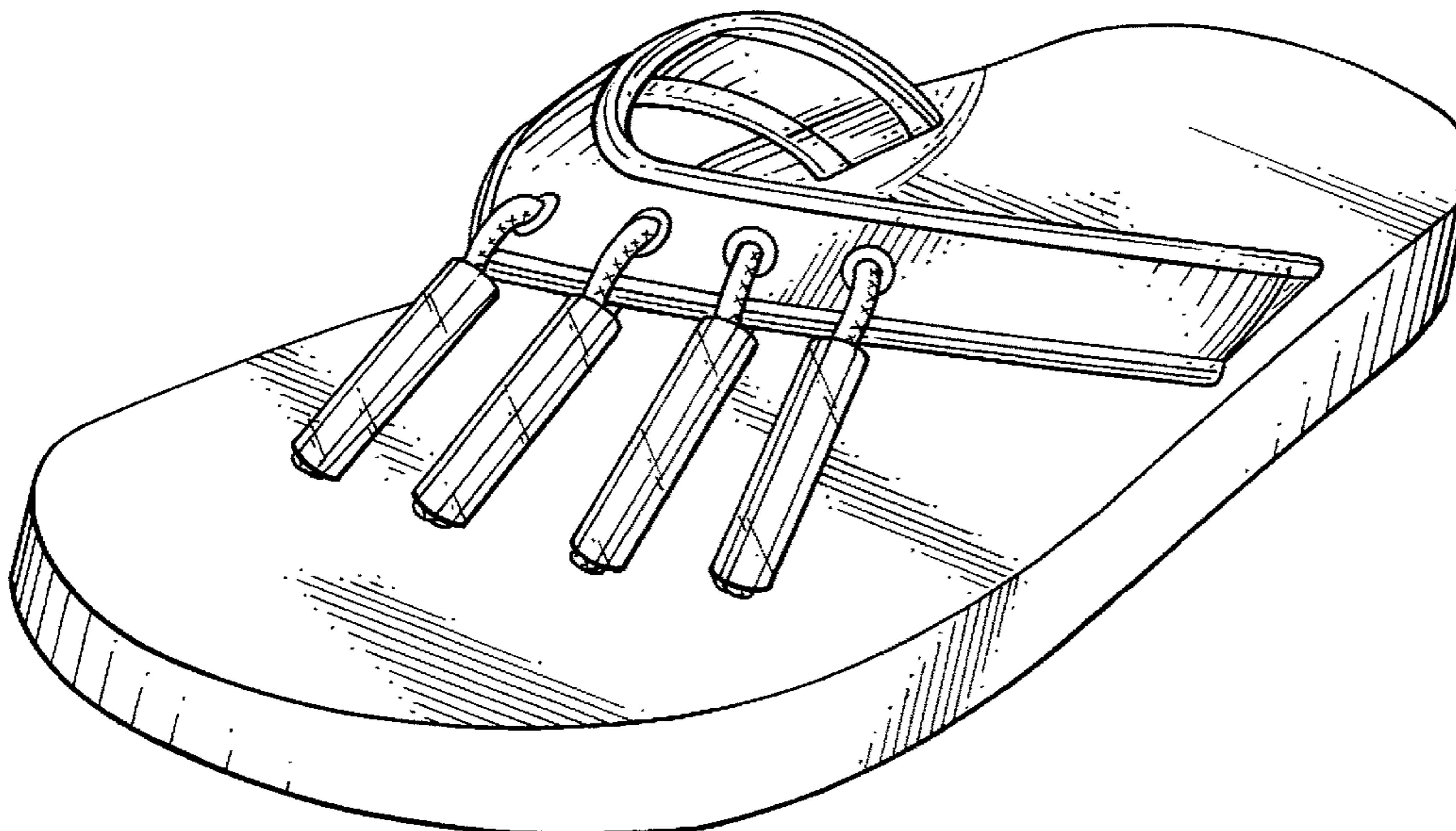

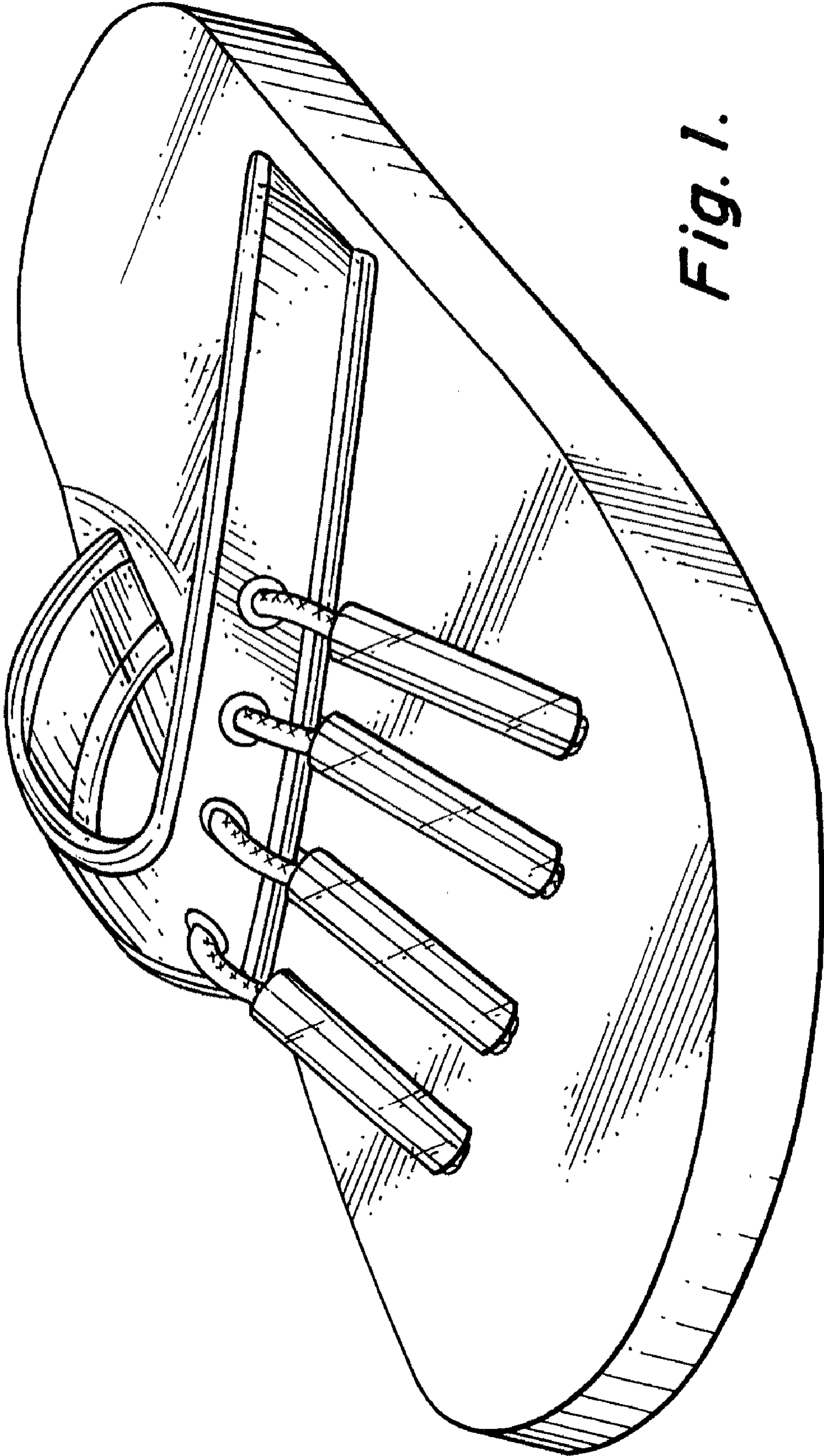

Fig. 1.

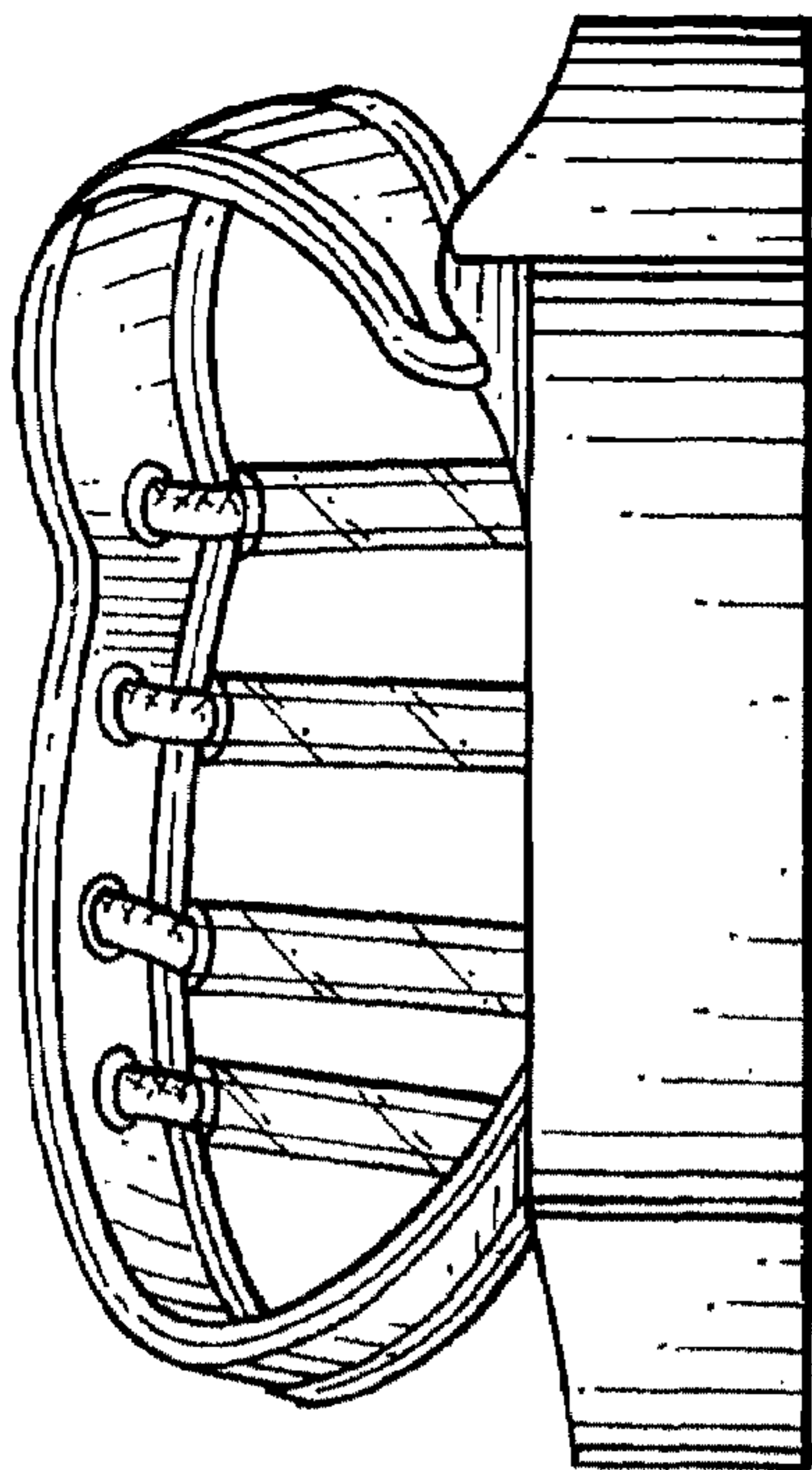

Fig. 2.

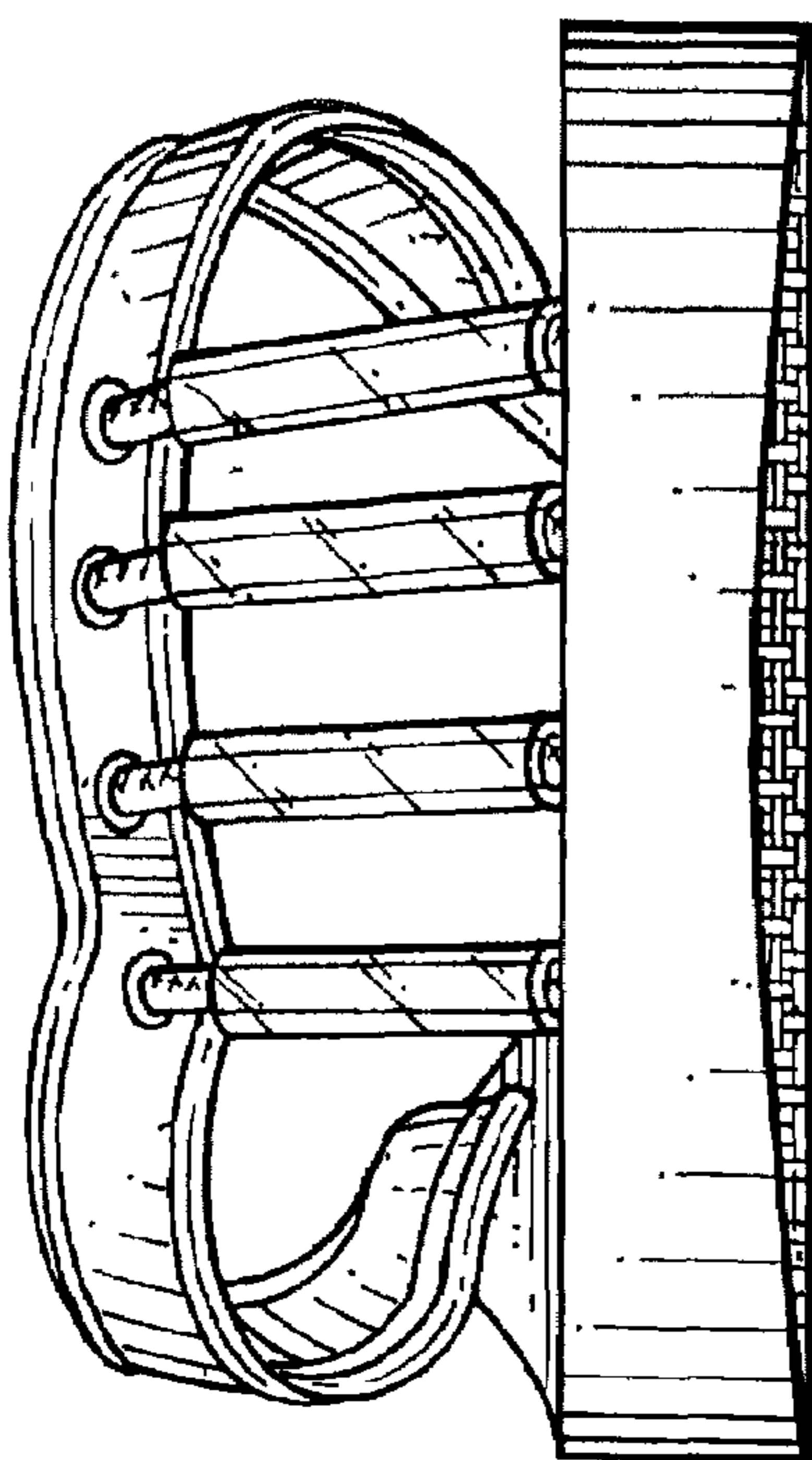

Fig. 3.

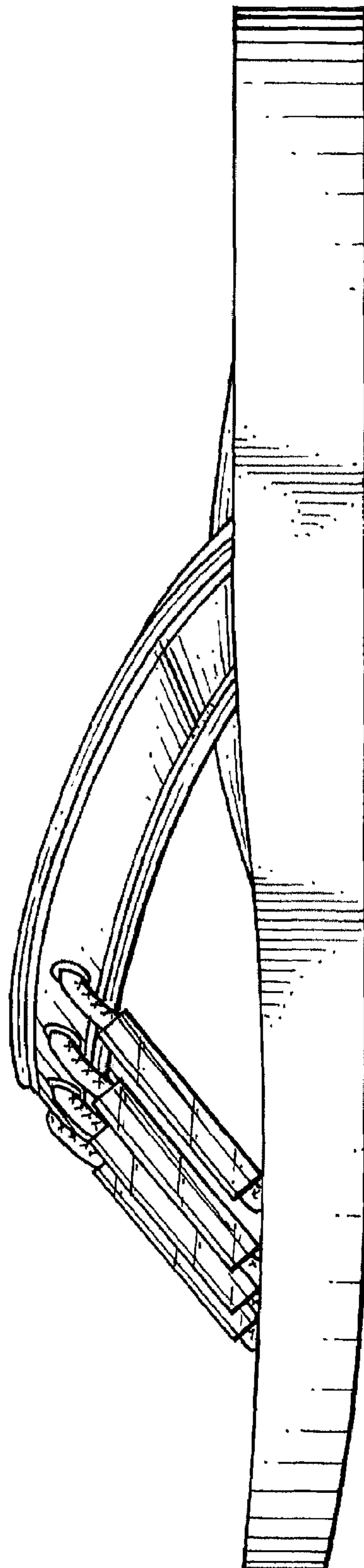

Fig. 4.

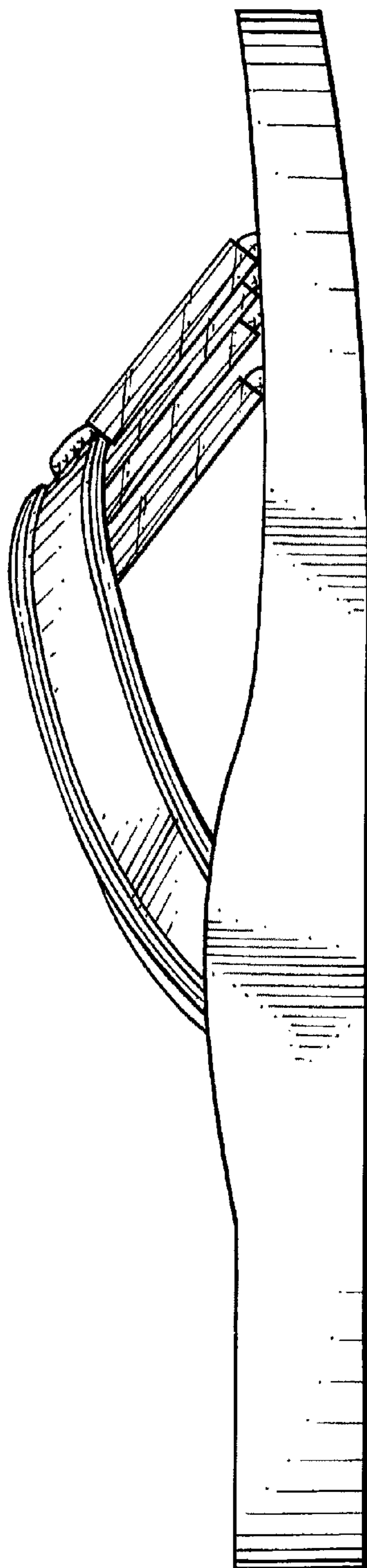

Fig. 5.

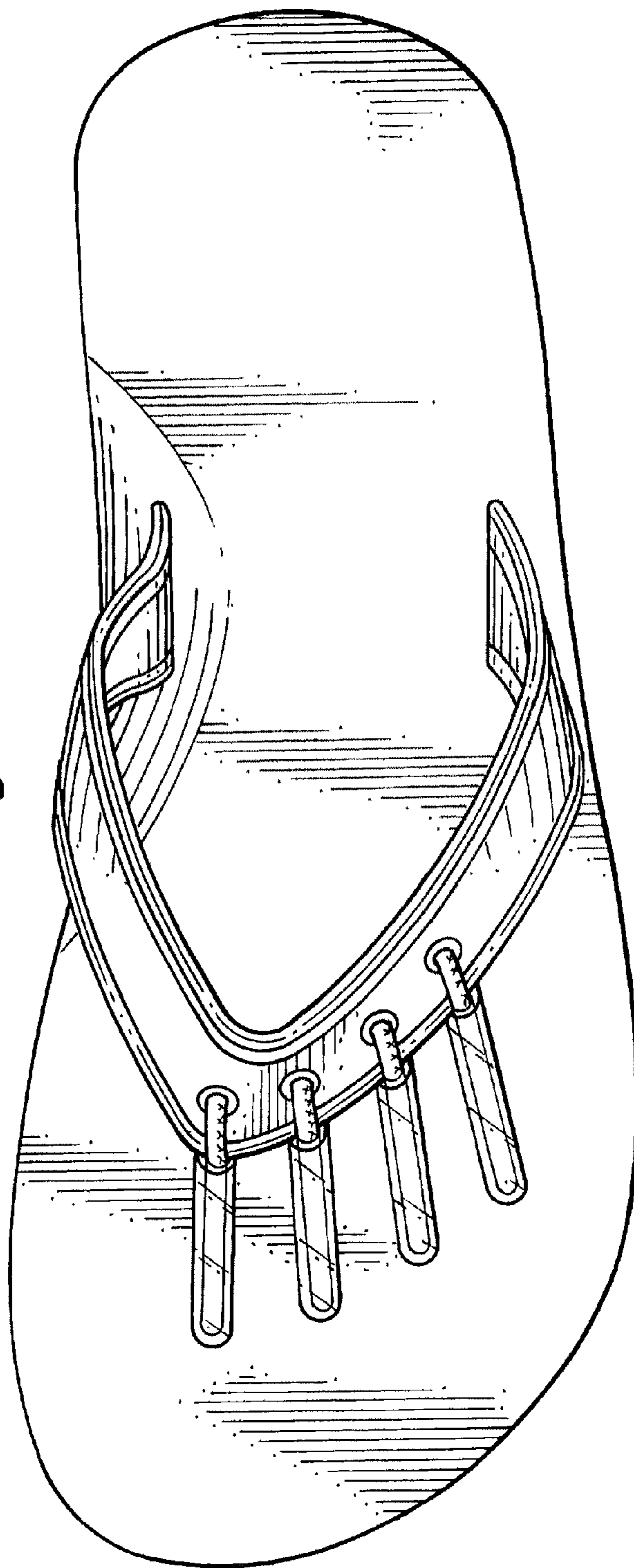

Fig. 6.

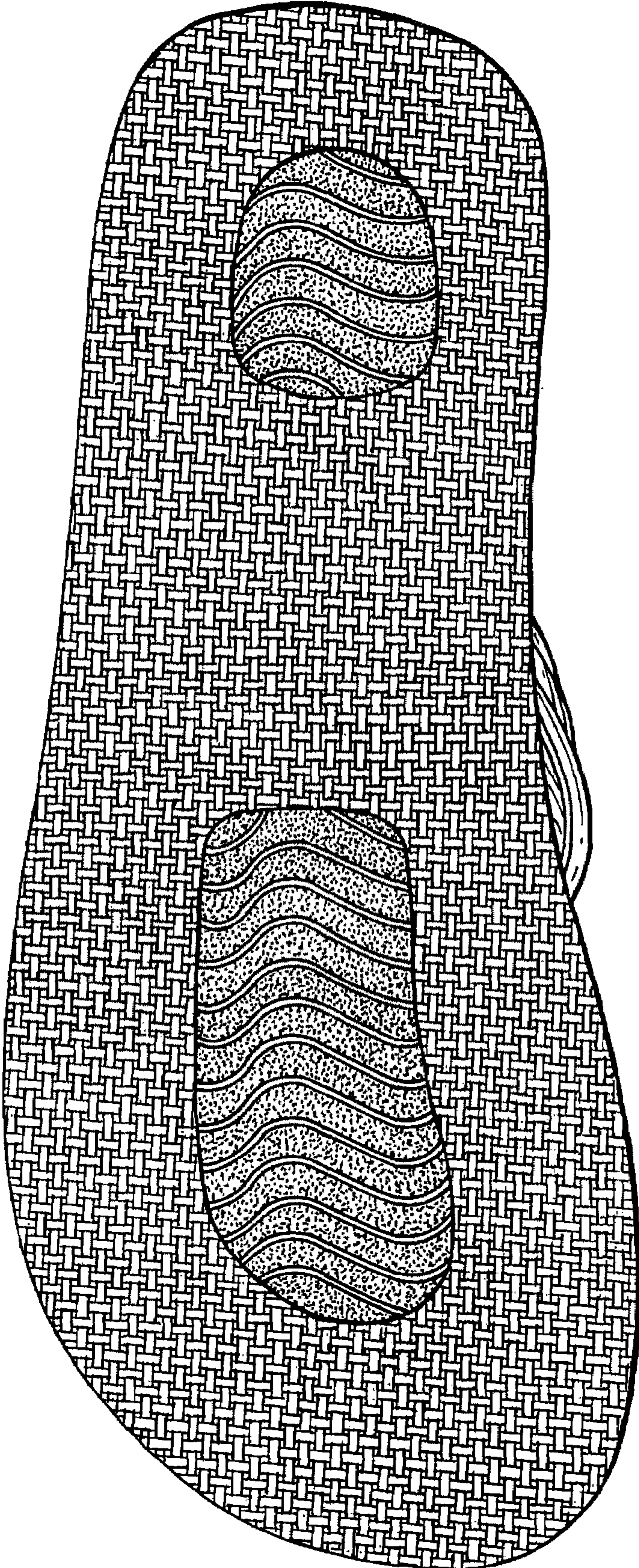

Fig. 7.