



(12) **United States Design Patent**  
**Sabernig**

(10) **Patent No.:** **US D593,700 S**  
(45) **Date of Patent:** **\*\* Jun. 2, 2009**

(54) **LIGHT FIXTURE**

(75) **Inventor:** **Robert Sabernig, Munster (AT)**

(73) **Assignee:** **EGLO Leuchten GmbH, Innsbruck (AT)**

(\*\*) **Term:** **14 Years**

(21) **Appl. No.:** **29/324,047**

(22) **Filed:** **Sep. 5, 2008**

(51) **LOC (9) Cl.** ..... **26-03**

(52) **U.S. Cl.** ..... **D26/84**

(58) **Field of Classification Search** ..... D26/80-91,  
D26/128-131; 362/147, 317, 351, 404-408

See application file for complete search history.

(56) **References Cited**

**U.S. PATENT DOCUMENTS**

D38,972 S	*	12/1907	Goehst	.....	D26/83
D48,279 S	*	12/1915	Guth	.....	D26/83
D52,172 S	*	7/1918	Bauer	.....	D26/131
D59,594 S	*	11/1921	Hughes	.....	D26/83
D120,021 S	*	4/1940	Saaf	.....	D26/128
D239,729 S	*	4/1976	Alabardo	.....	D26/83
D267,900 S	*	2/1983	Ishii	.....	D26/83
D314,059 S	*	1/1991	O'Neil	.....	D26/73
D339,202 S	*	9/1993	Holbrook	.....	D26/84
D472,008 S	*	3/2003	Gulassa et al.	.....	D26/90

**OTHER PUBLICATIONS**

Light Fixture models "Glimt", and "Cesium" shown on p. 336 of the 2007 Ikea catalog, © Jun. 2006.\*

\* cited by examiner

*Primary Examiner*—Clare E Heflin

(74) *Attorney, Agent, or Firm*—Baker & McKenzie LLP

(57) **CLAIM**

The ornamental design for a light fixture, as shown and described.

**DESCRIPTION**

FIG. 1 is a bottom perspective view of a light fixture in accordance with my design;

FIG. 2 is a top plan view of the light fixture in accordance with my design;

FIG. 3 is a bottom plan view of the light fixture in accordance with my design;

FIG. 4 is a side elevation view of the light fixture in accordance with my design, the opposite side being a mirror image of that shown; and,

FIG. 5 is a front elevation view of the light fixture in accordance with my design, the opposite side being a mirror image of that shown.

The light fixture of FIGS. 1, 2, 3, and 5 is shown with a portion broken away to indicate indeterminate length.

The broken lines showing environmental structure are for illustrative purposes only and form no part of the claimed design.

**1 Claim, 4 Drawing Sheets**

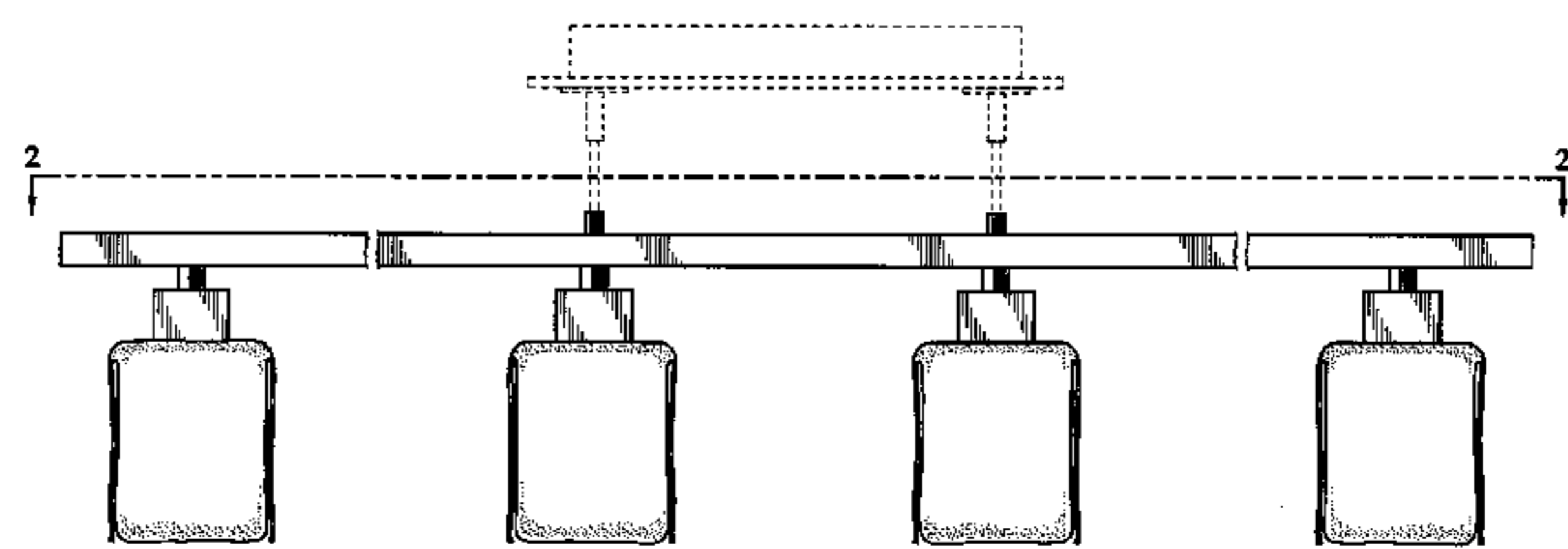
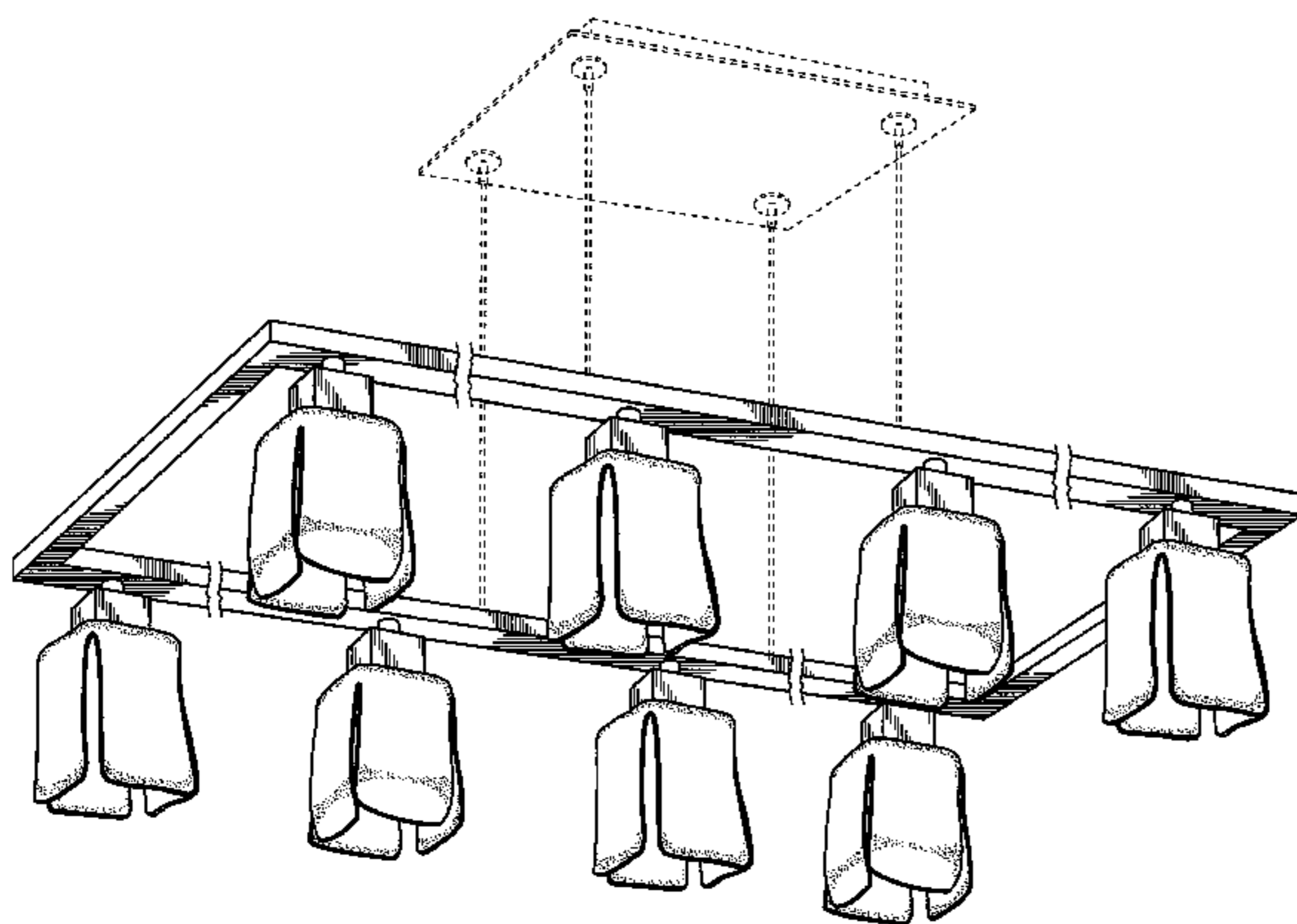

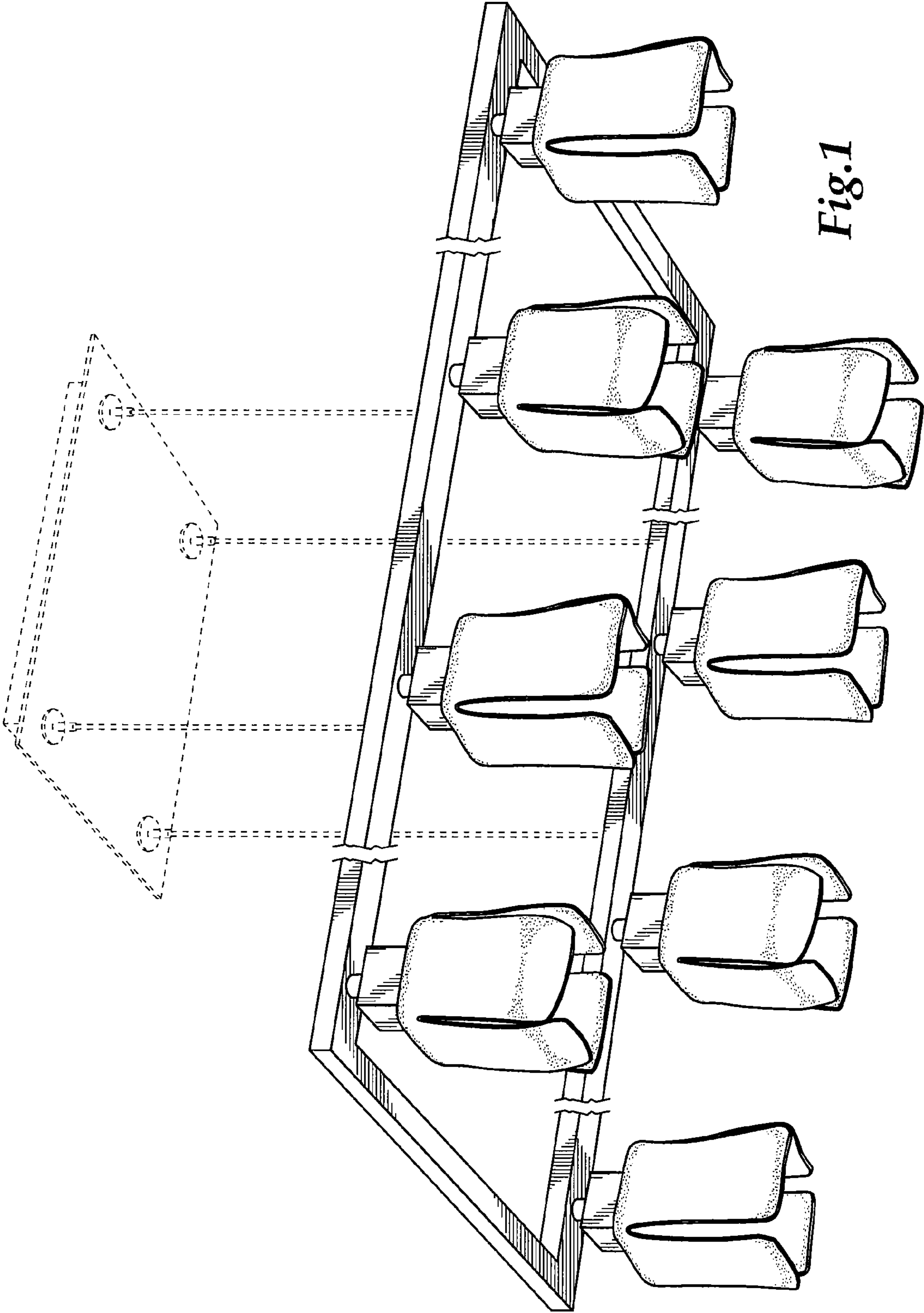

Fig. 1

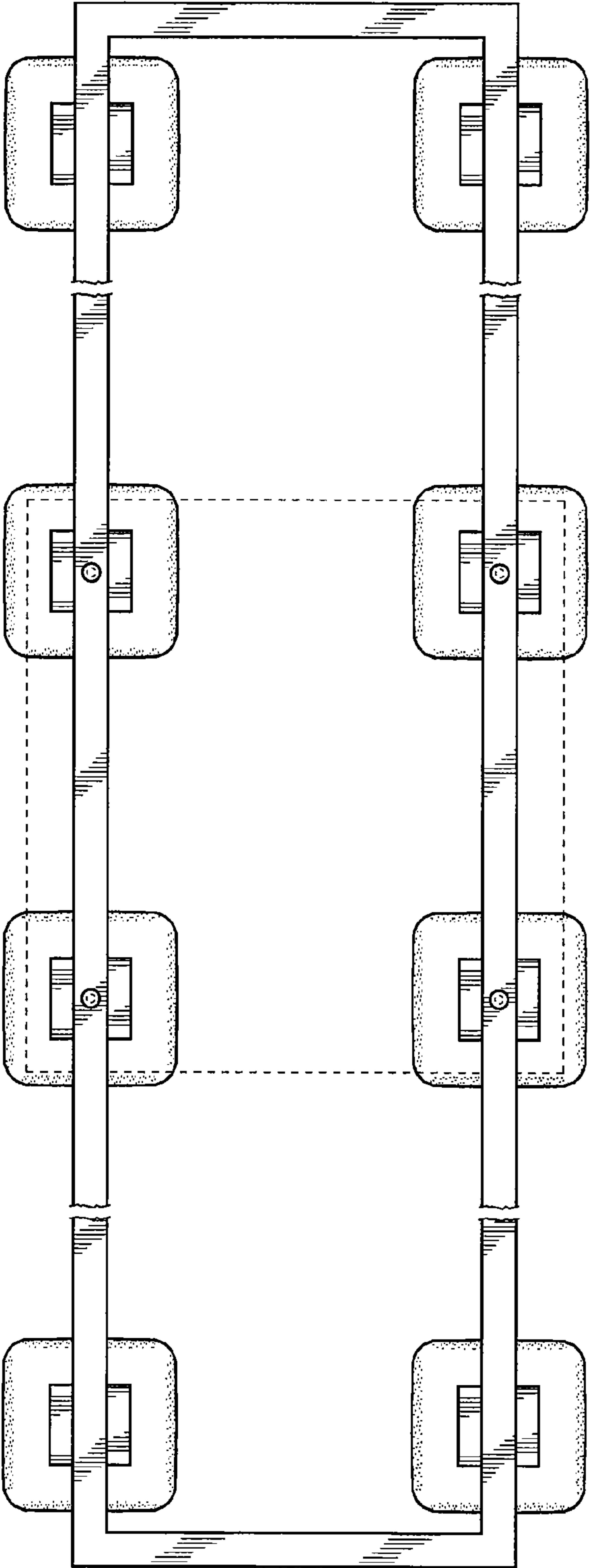
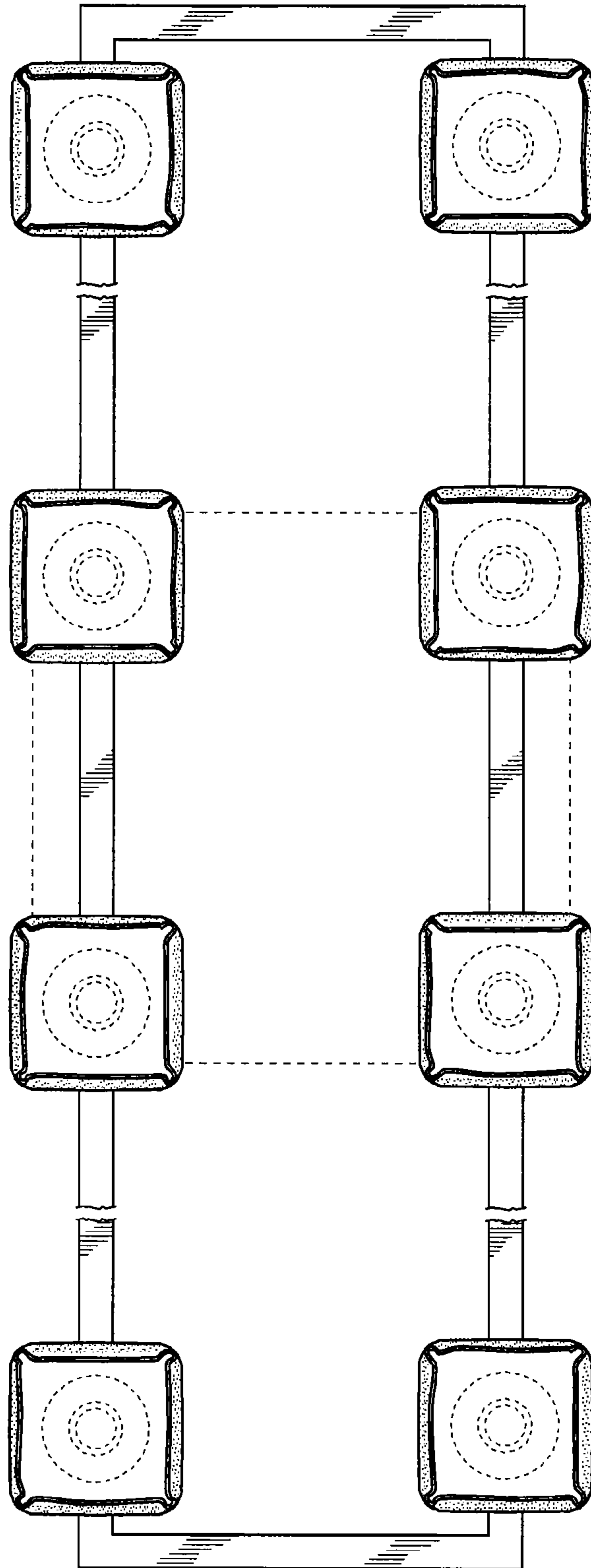
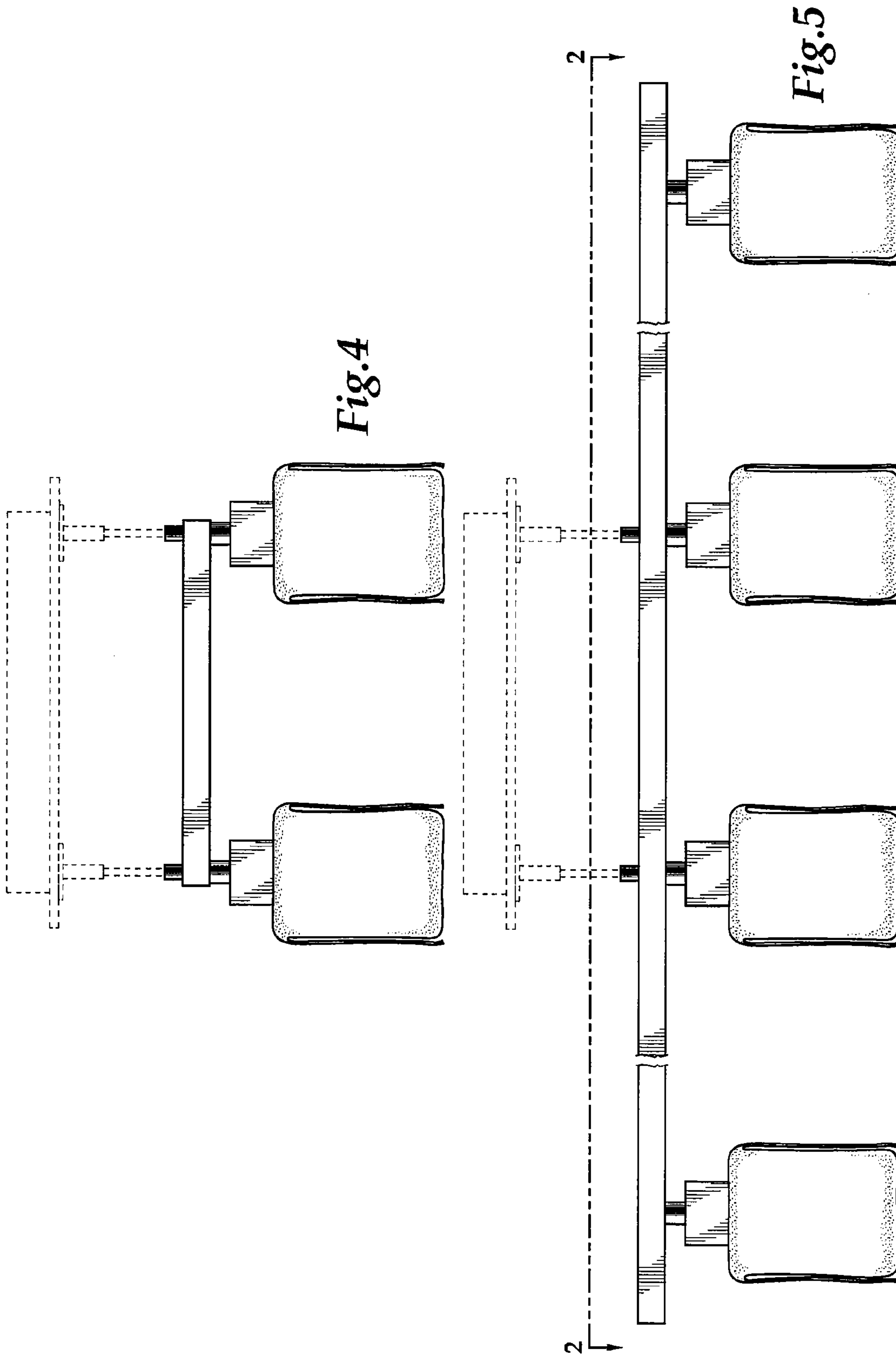

Fig.2



*Fig.3*



*Fig. 4*

*Fig. 5*