

US00D593658S

(12) **United States Design Patent**  
**Sennema**

(10) **Patent No.:** **US D593,658 S**  
(45) **Date of Patent:** **\*\* Jun. 2, 2009**

(54) **HEARTH**

(75) Inventor: **Elze Gerolf Sennema**, Arnhem (NL)

(73) Assignee: **Faber International B.V.**, Heerenveen (NL)

(\*\*) Term: **14 Years**

(21) Appl. No.: **29/295,492**

(22) Filed: **Sep. 28, 2007**

(30) **Foreign Application Priority Data**

Mar. 28, 2007 (EM) ..... 000696745

(51) **LOC (9) Cl.** ..... **23-03**

(52) **U.S. Cl.** ..... **D23/314**

(58) **Field of Classification Search** ..... D23/314,  
D23/315, 317, 318, 322, 332, 333, 335, 336,  
D23/337, 338, 339, 342, 343, 344, 351, 353,  
D23/354, 365, 367, 347, 350, 373, 374, 398,  
D23/401, 402; D7/323, 359, 392, 365, 367,  
D7/402, 403, 407; 237/49, 50, 52; 392/350,  
392/373, 407, 433

See application file for complete search history.

(56) **References Cited**

**U.S. PATENT DOCUMENTS**

D270,858 S *	10/1983	McInnes	.....	D23/344
D283,343 S *	4/1986	Haythornthwaite	.....	D23/344
D294,289 S *	2/1988	Tongue	.....	D23/335
D301,924 S *	6/1989	Craver	.....	D23/344
D304,227 S *	10/1989	Benfield et al.	.....	D23/344
D348,726 S *	7/1994	Wilson	.....	D23/344
D362,301 S *	9/1995	Kahonen	.....	D23/405
D375,155 S *	10/1996	Radke	.....	D23/344
D376,000 S *	11/1996	Wilson et al.	.....	D23/342

D384,406 S *	9/1997	Newman et al.	.....	D23/343
D410,075 S *	5/1999	Wilson	.....	D23/339
D410,537 S *	6/1999	Brunner	.....	D23/342
D421,647 S *	3/2000	Heger	.....	D23/339
D426,291 S *	6/2000	Brunner	.....	D23/342
D443,687 S *	6/2001	Rokossa	.....	D23/405
D450,821 S *	11/2001	Mills	.....	D23/344
D519,203 S *	4/2006	Haas et al.	.....	D23/405
D532,886 S *	11/2006	Yeargin et al.	.....	D23/344
D537,510 S *	2/2007	Yeargin et al.	.....	D23/344
D574,071 S *	7/2008	Dabrowski	.....	D23/344
2005/0066960 A1 *	3/2005	Harp et al.	.....	126/500
2005/0183714 A1 *	8/2005	Buzzard et al.	.....	126/77

\* cited by examiner

*Primary Examiner*—T. Chase Nelson

*Assistant Examiner*—Michael A Pratt

(74) *Attorney, Agent, or Firm*—DLA Piper LLP (US)

(57) **CLAIM**

The ornamental design for a hearth, as shown and described.

**DESCRIPTION**

FIG. 1 is a perspective view of a hearth showing a first embodiment of the new design;

FIG. 2 is a back elevational view thereof;

FIG. 3 is a side elevational view thereof, the opposite side being a mirror image of this view;

FIG. 4 is a front elevational view thereof;

FIG. 5 is a top view thereof; and,

FIG. 6 is a bottom view thereof.

The broken line showing of portions of the hearth in FIGS. 2, 3, 5 and 6 are included for the purpose of illustrating environment and forms no part of the claimed design.

**1 Claim, 5 Drawing Sheets**

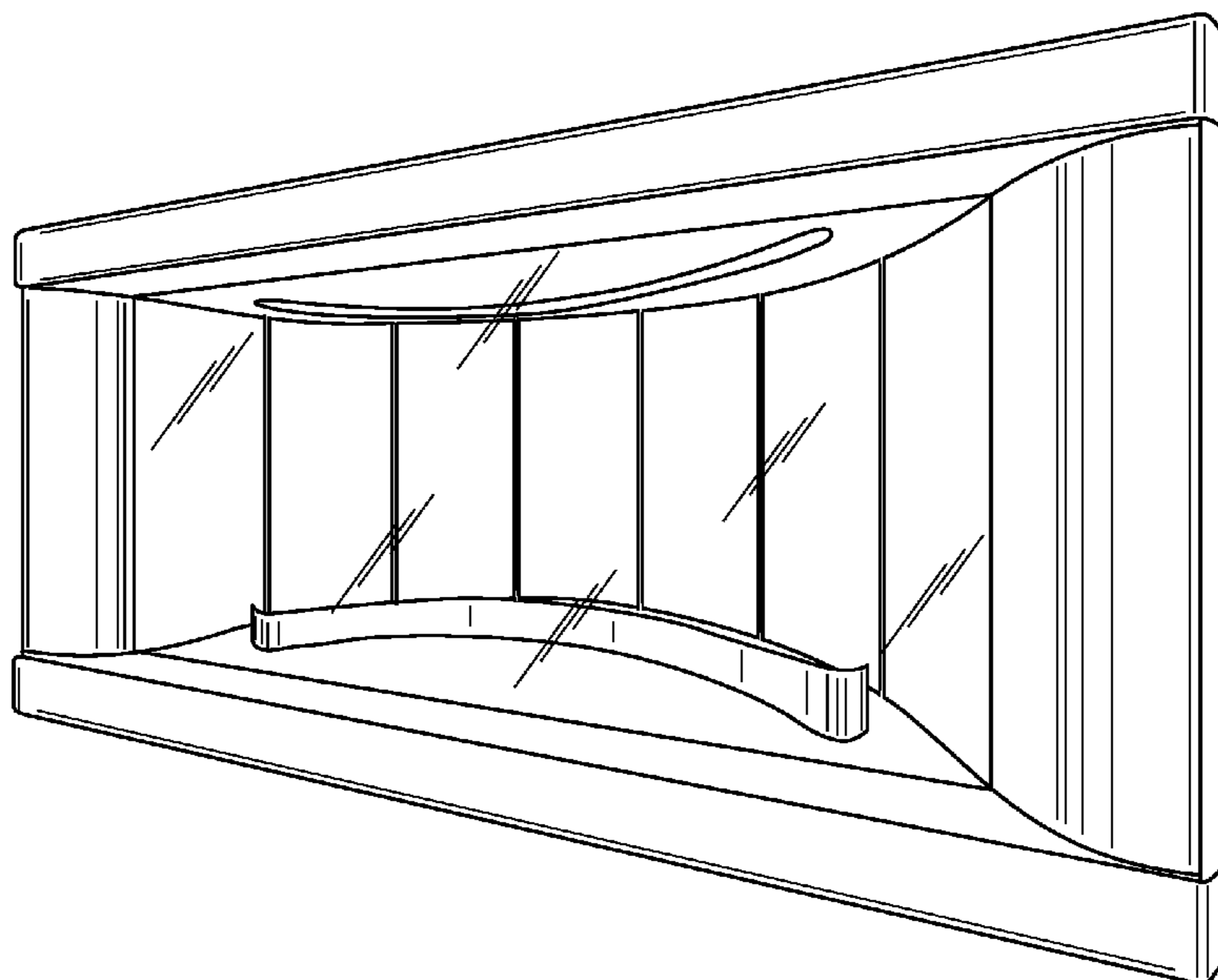

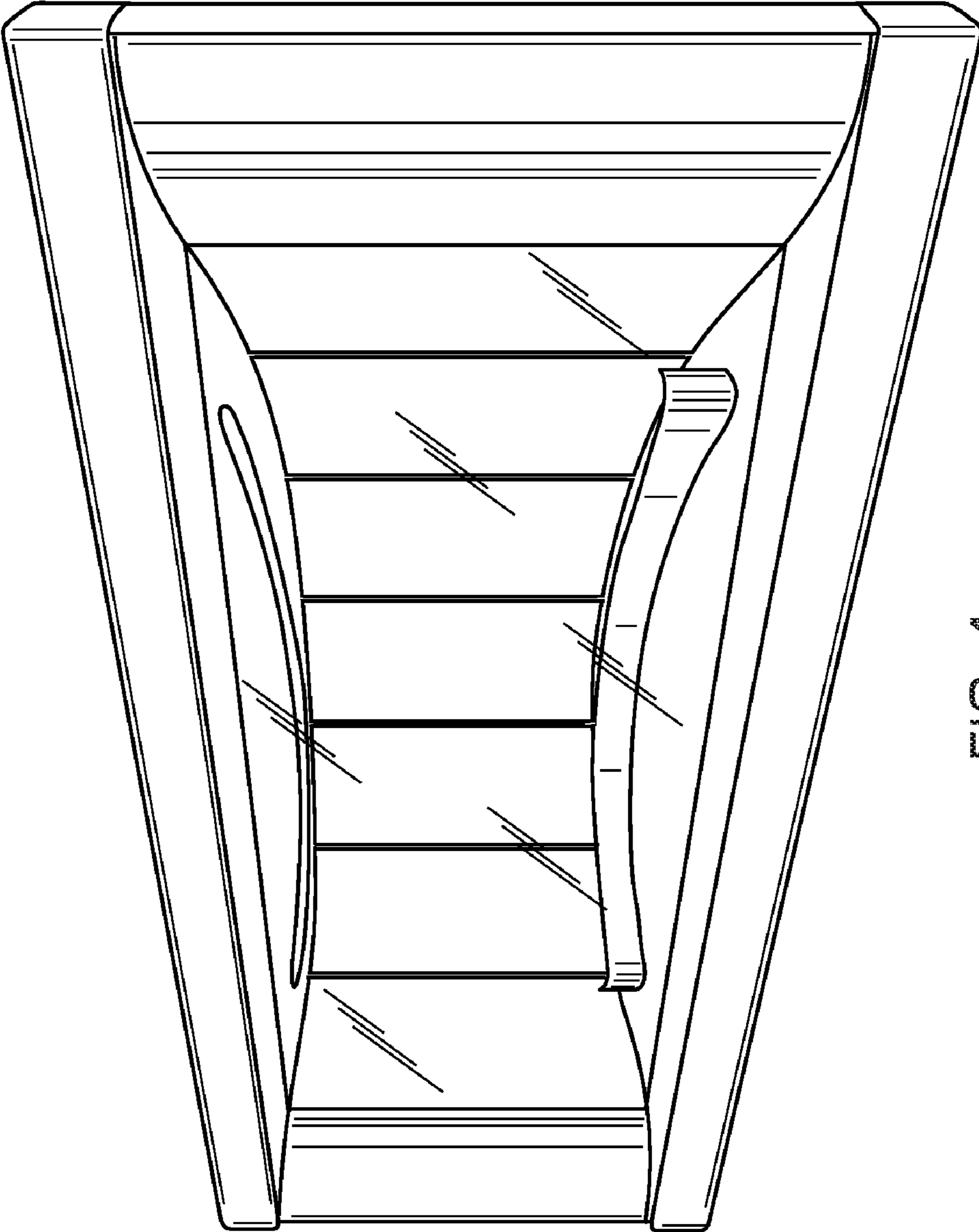

FIG. 1

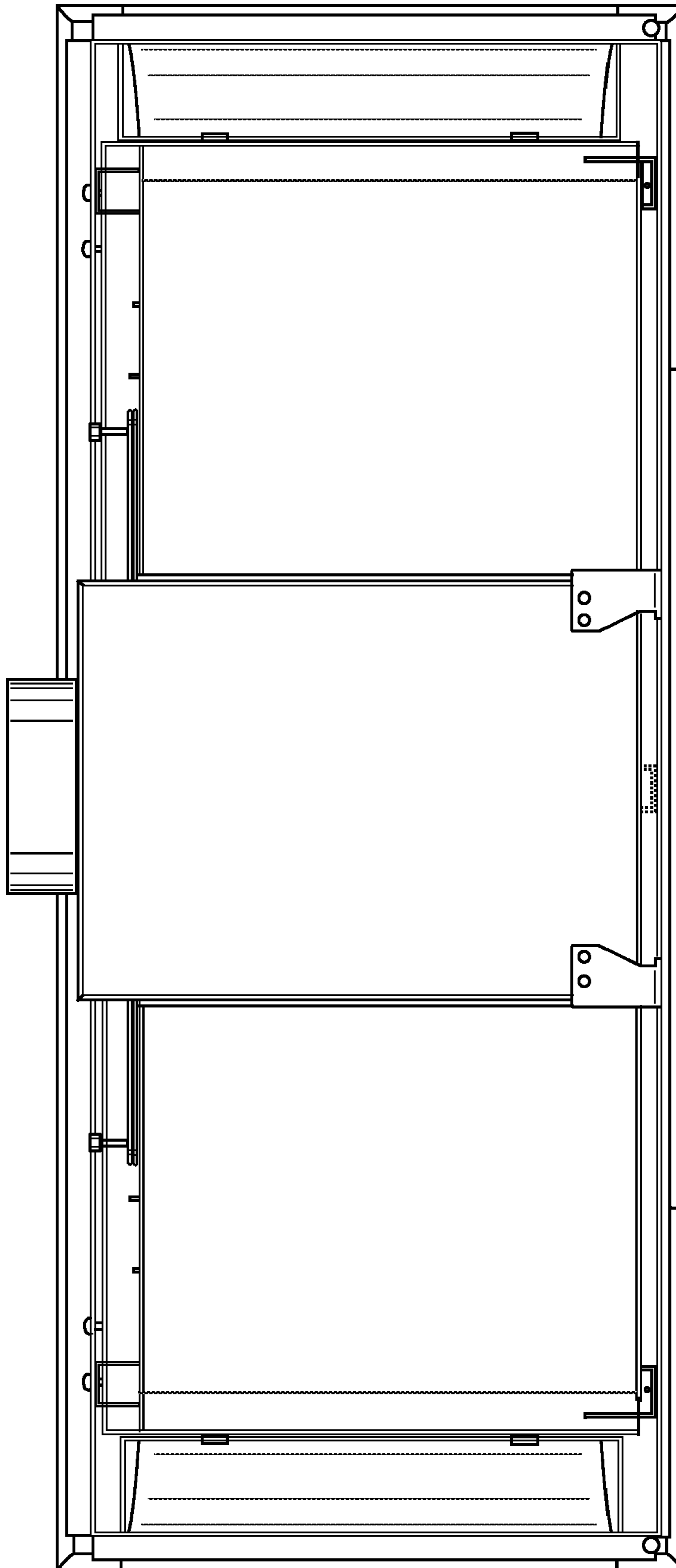

FIG. 2

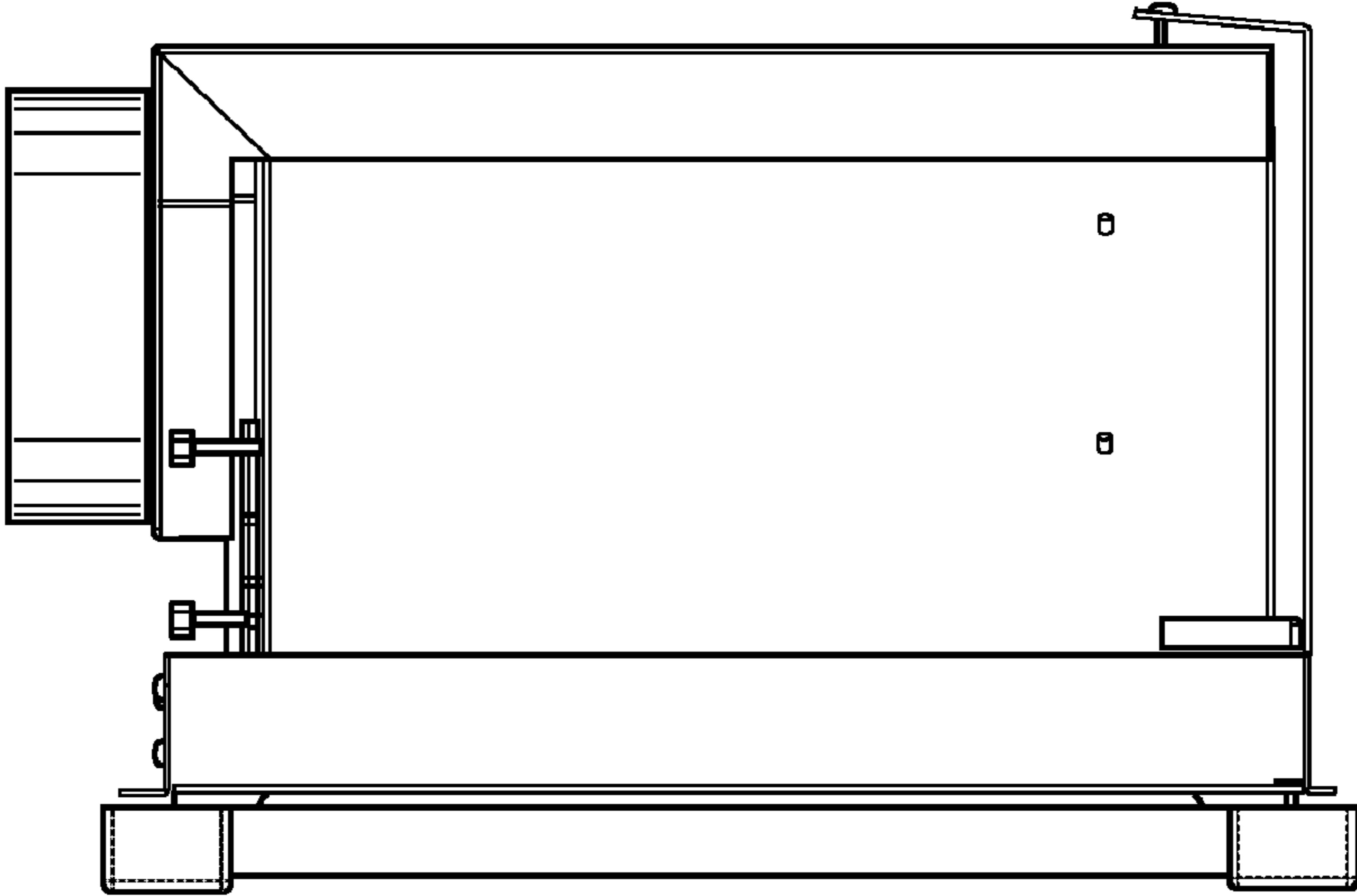

FIG. 3

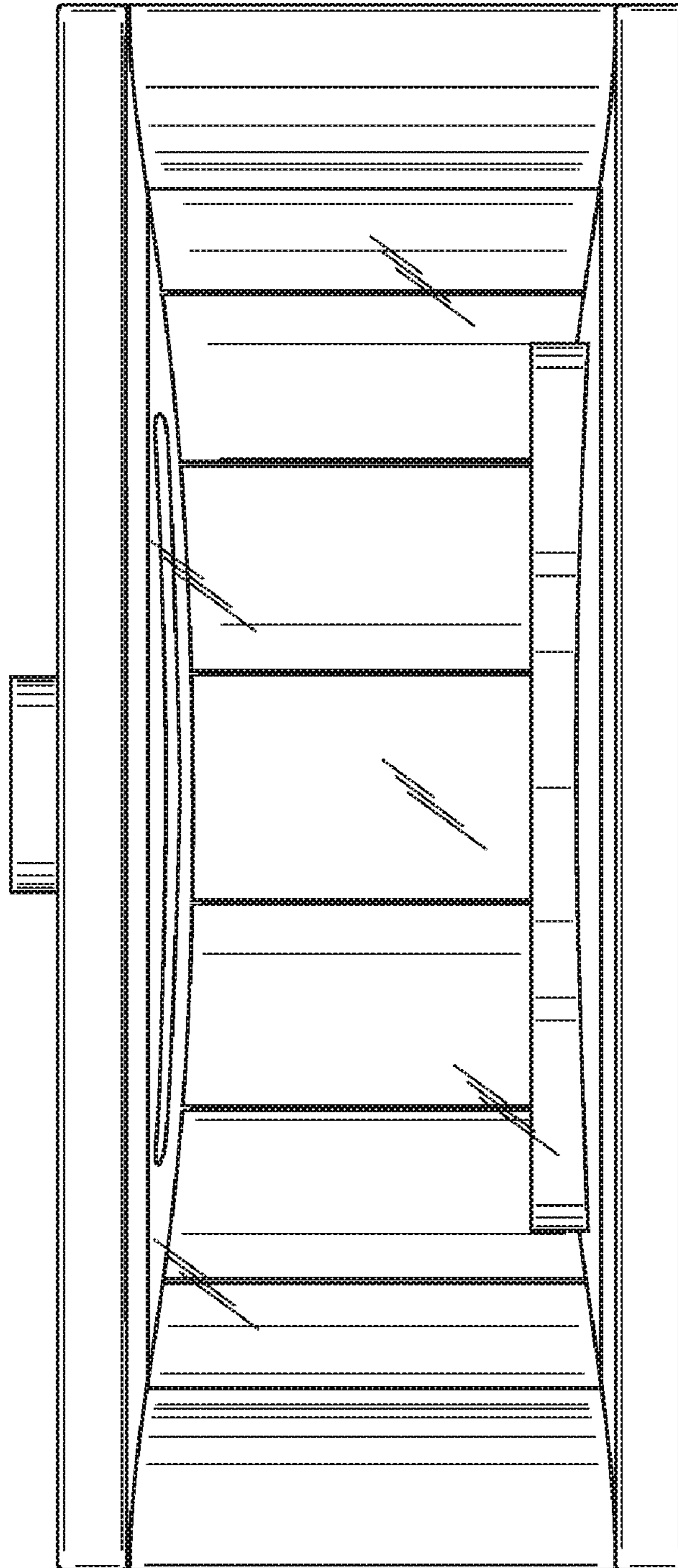

FIG. 4

