



US00D593643S

(12) **United States Design Patent**
Bock et al.

(10) **Patent No.:** **US D593,643 S**
(45) **Date of Patent:** **** Jun. 2, 2009**

(54) **COMMERCIAL AIRCRAFT PASSENGER CABIN LAVATORY AND ELEMENTS THEREOF**

D533,129 S * 12/2006 Guard et al. D12/345
7,284,287 B2 * 10/2007 Cooper et al. 4/664
D583,917 S * 12/2008 Bock et al. D23/295

(75) Inventors: **Thomas-Mathias Bock**, Grenade sur Garonne (FR); **Torsten Jaunich**, Fulda (DE); **Tobias Schmidt-Schaeffer**, Munich (DE)

(73) Assignee: **Airbus SAS**, Blagnac Cedex (FR)

(**) Term: **14 Years**

(21) Appl. No.: **29/281,120**

(22) Filed: **Jun. 15, 2007**

(51) **LOC (9) Cl.** **23-02**

(52) **U.S. Cl.** **D23/271**

(58) **Field of Classification Search** D23/270–274,
D23/286, 299, 279, 303, 308–309; D25/138,
D25/25; D6/397–398, 429, 430, 433, 437,
D6/439, 441, 443–444, 446; D12/345, 319;
4/420, 449, 460, 483, 619, 331, 310, 210,
4/DIG. 15; 114/189; 244/118.5; 49/40
See application file for complete search history.

(56) **References Cited**

U.S. PATENT DOCUMENTS

- 371,084 A * 10/1887 Mann D23/286
- D168,317 S * 12/1952 Rothenstein D23/271
- D265,957 S * 8/1982 Wolf et al. D6/446
- 5,150,863 A * 9/1992 Hozumi D12/345
- D340,536 S * 10/1993 Adolfsson D25/138
- D341,274 S * 11/1993 van den Nieuwelaar D6/433
- D378,533 S * 3/1997 Wolff D6/510
- D384,265 S * 9/1997 Saravis D6/446
- D470,228 S * 2/2003 Wheeler, III D23/274
- 6,615,421 B2 * 9/2003 Itakura 4/664
- D486,207 S * 2/2004 Itakura D23/274
- D486,565 S * 2/2004 Itakura D23/274
- D487,137 S * 2/2004 Itakura D23/274
- D511,205 S * 11/2005 Loberger et al. D23/308
- D519,763 S * 5/2006 Larger et al. D6/503
- 7,100,872 B2 * 9/2006 Quan 244/118.5

OTHER PUBLICATIONS

- U.S. Appl. No. 29/281,128. Title: Commercial Aircraft Passenger Cabin Lavatory And Elements Thereof, filed Jun. 15, 2007.
- U.S. Appl. No. 29/281,132. Title: Countertop For A Commercial Aircraft Passenger Cabin Lavatory, filed Jun. 15, 2007.
- U.S. Appl. No. 29/281,134. Title: Toilet For A Commercial Aircraft Passenger Cabin Lavatory, filed Jun. 15, 2007.
- U.S. Appl. No. 29/281,130. Title: Cabinet For A Commercial Aircraft Passenger Cabin Lavatory, filed Jun. 15, 2007.
- U.S. Appl. No. 29/281,133. Title: Mirror For A Commercial Aircraft Passenger Cabin Lavatory, filed Jun. 15, 2007.
- U.S. Appl. No. 29/281,122. Title: Commercial Aircraft Passenger Cabin Lavatory And Elements Thereof, filed Jun. 15, 2007.
- U.S. Appl. No. 29/281,129. Title: Commercial Aircraft Passenger Cabin Lavatory And Elements Thereof, filed Jun. 15, 2007.
- U.S. Appl. No. 29/281,125. Title: Commercial Aircraft Passenger Cabin Lavatory And Elements Thereof, filed Jun. 15, 2007.

* cited by examiner

Primary Examiner—Robert A Delehanty

(74) *Attorney, Agent, or Firm*—Osler, Hoskin & Harcourt LLP

(57) **CLAIM**

The ornamental design of a commercial aircraft passenger cabin lavatory and elements thereof, as shown and described.

DESCRIPTION

FIG. 1 is a top plan view showing a commercial aircraft passenger cabin lavatory according to a first embodiment of my design, with elements removed for clarity;

FIG. 2 is a perspective view thereof, taken from a front, right side, with elements removed for clarity;

FIG. 3 is a right side elevation view thereof, with elements removed for clarity;

FIG. 4 is a front elevation view thereof, with elements removed for clarity;

FIG. 5 is a left side elevation view thereof, with elements removed for clarity;

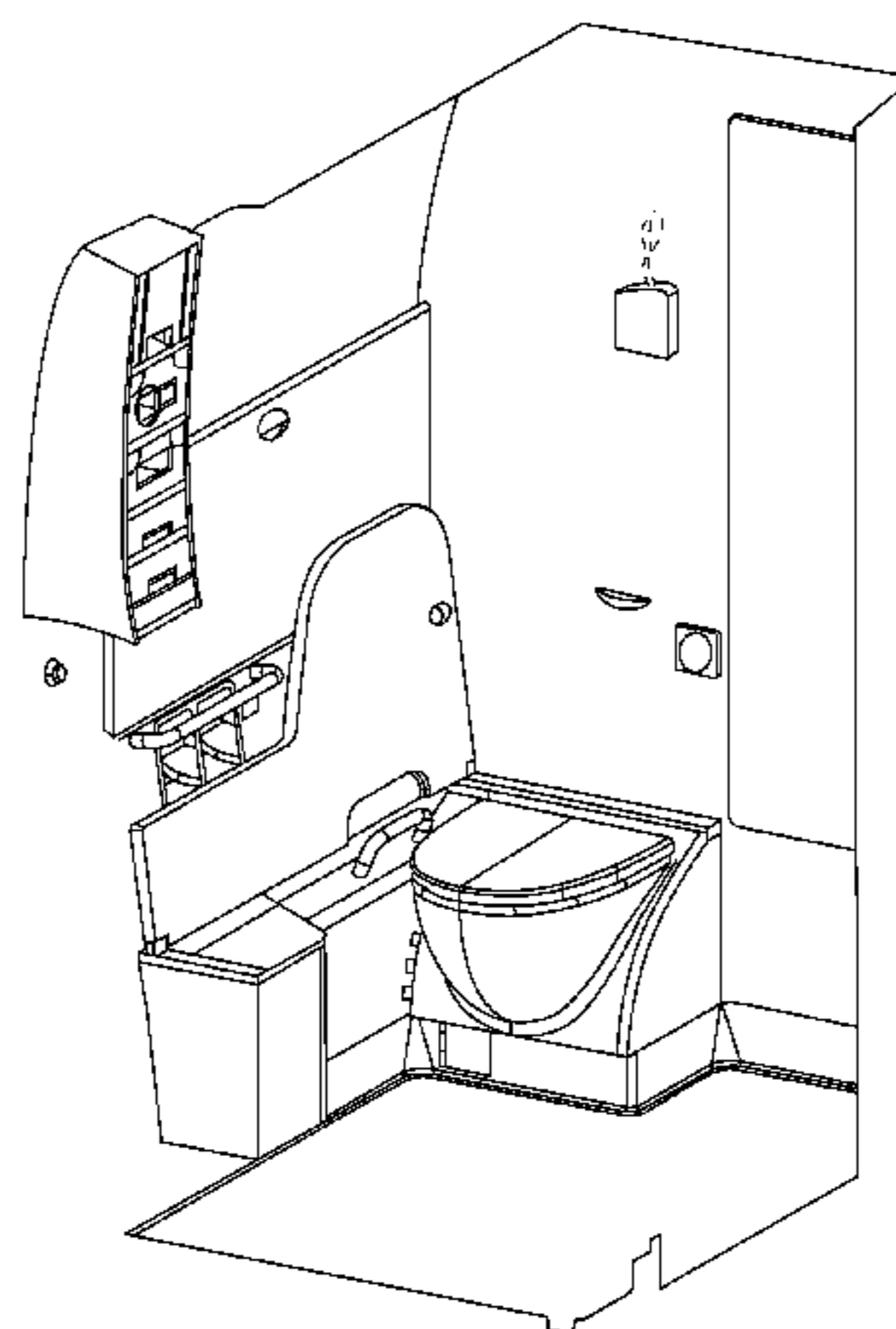

FIG. 6 is a rear elevation view thereof, with elements removed for clarity;

FIG. 7 is a perspective view thereof, taken from a front, left side, with elements removed for clarity;

FIG. 8 is a perspective view thereof, taken from a rear, left side, with elements removed for clarity;

FIG. 9 is a top plan view showing a commercial aircraft passenger cabin lavatory according to a second embodiment of our design, with elements removed for clarity;

FIG. 10 is a perspective view thereof, taken from a front, right side, with elements removed for clarity;

FIG. 11 is a right side elevation view thereof, with elements removed for clarity;

FIG. 12 is a front elevation view thereof, with elements removed for clarity;

FIG. 13 is a left side elevation view thereof, with elements removed for clarity;

FIG. 14 is a rear elevation view thereof, with elements removed for clarity;

FIG. 15 is a perspective view thereof, taken from a front, left side, with elements removed for clarity;

FIG. 16 is a perspective view thereof, taken from a rear, left side, with elements removed for clarity;

FIG. 17 is a top plan view showing a commercial aircraft passenger cabin lavatory according to a third embodiment of our design, with elements removed for clarity;

FIG. 18 is a perspective view thereof, taken from a front, right side, with elements removed for clarity;

FIG. 19 is a right side elevation view thereof, with elements removed for clarity;

FIG. 20 is a front elevation view thereof, with elements removed for clarity;

FIG. 21 is a left side elevation view thereof, with elements removed for clarity;

FIG. 22 is a rear elevation view thereof, with elements removed for clarity;

FIG. 23 is a perspective view thereof, taken from a front, left side, with elements removed for clarity; and,

FIG. 24 is a perspective view thereof, taken from a rear, left side, with elements removed for clarity.

Throughout the Figures, broken lines showing environment or structure are for illustrative purposes only and form no part of the claimed design.

1 Claim, 24 Drawing Sheets

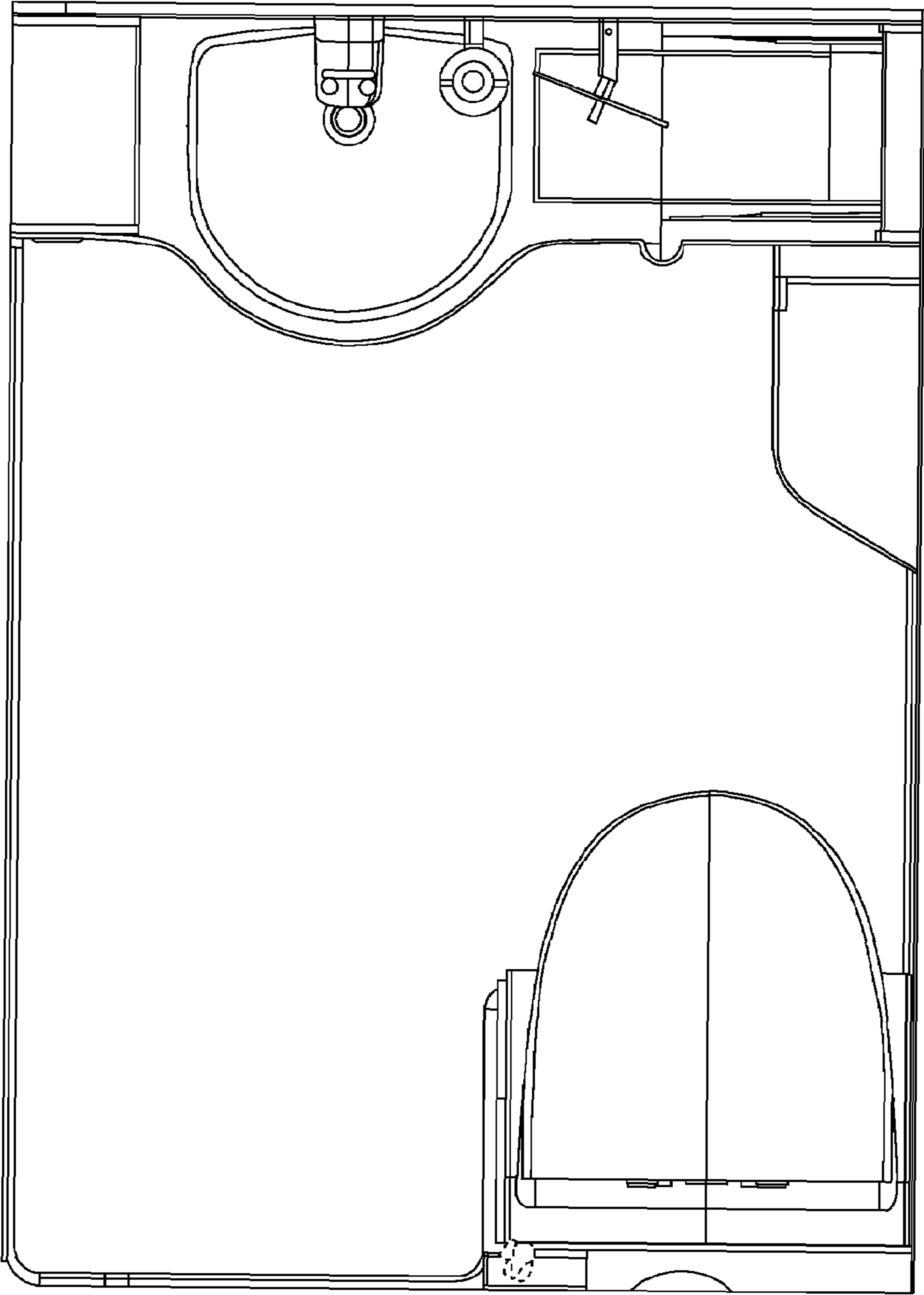

FIG. 1

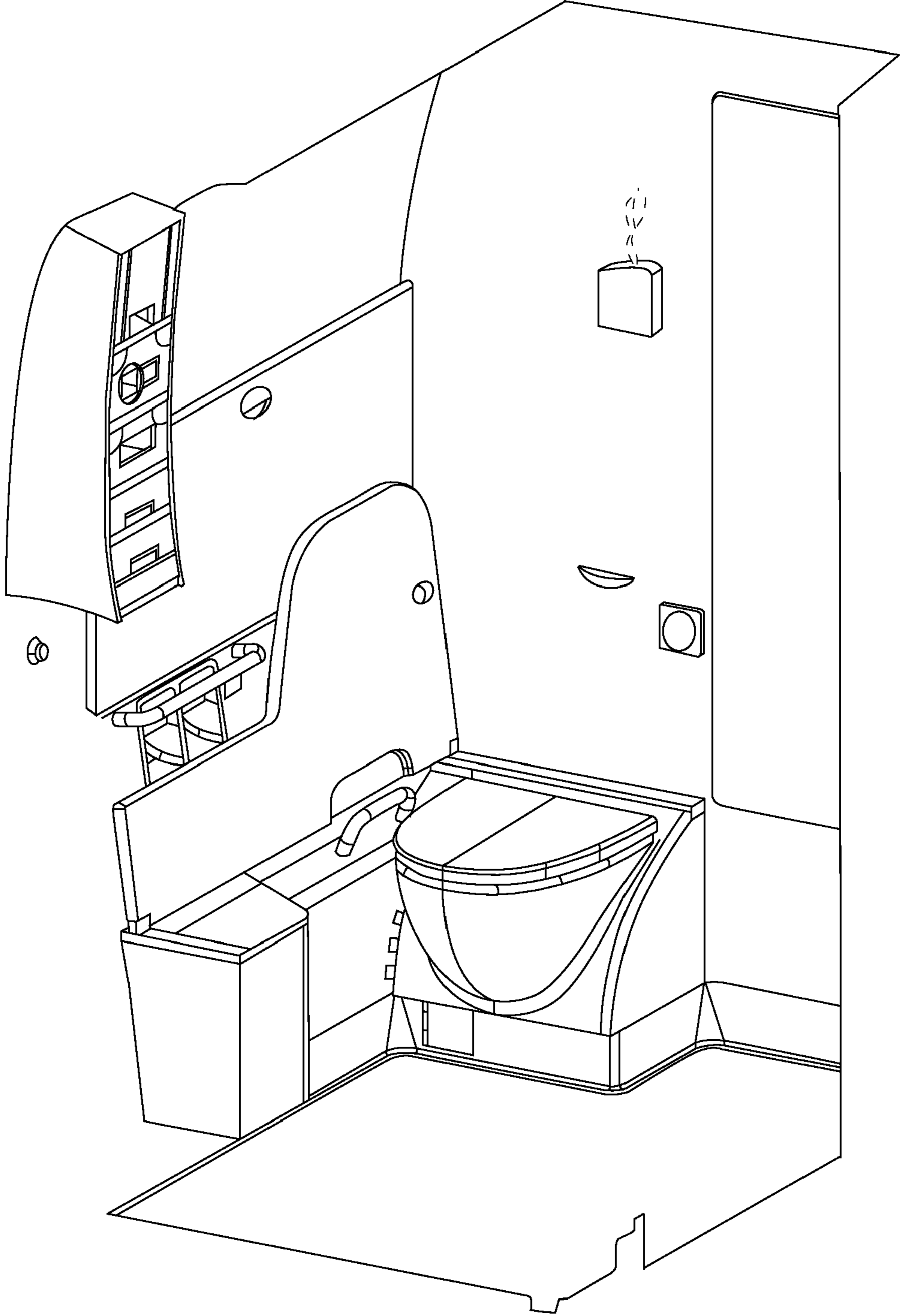

FIG. 2

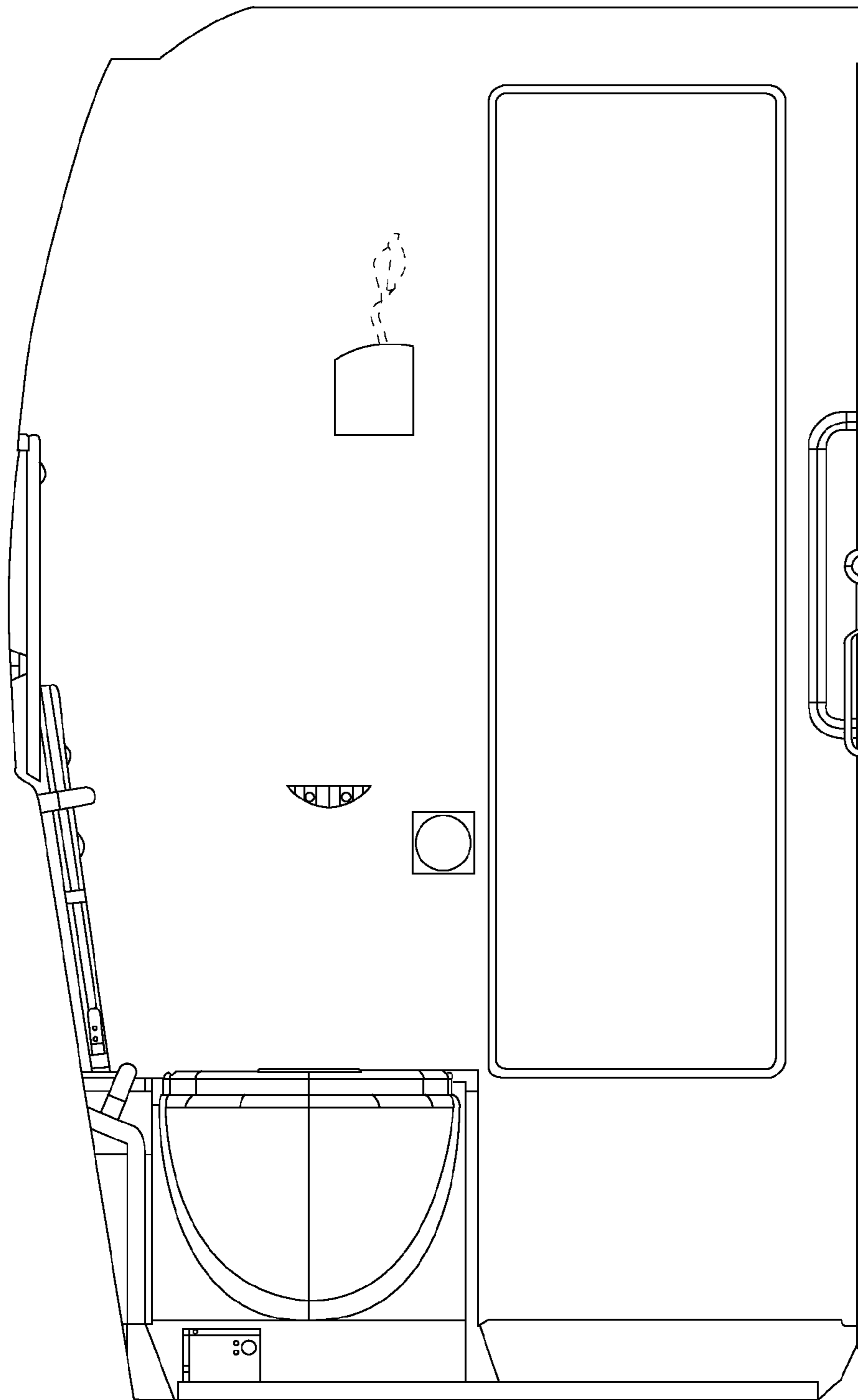

FIG. 3

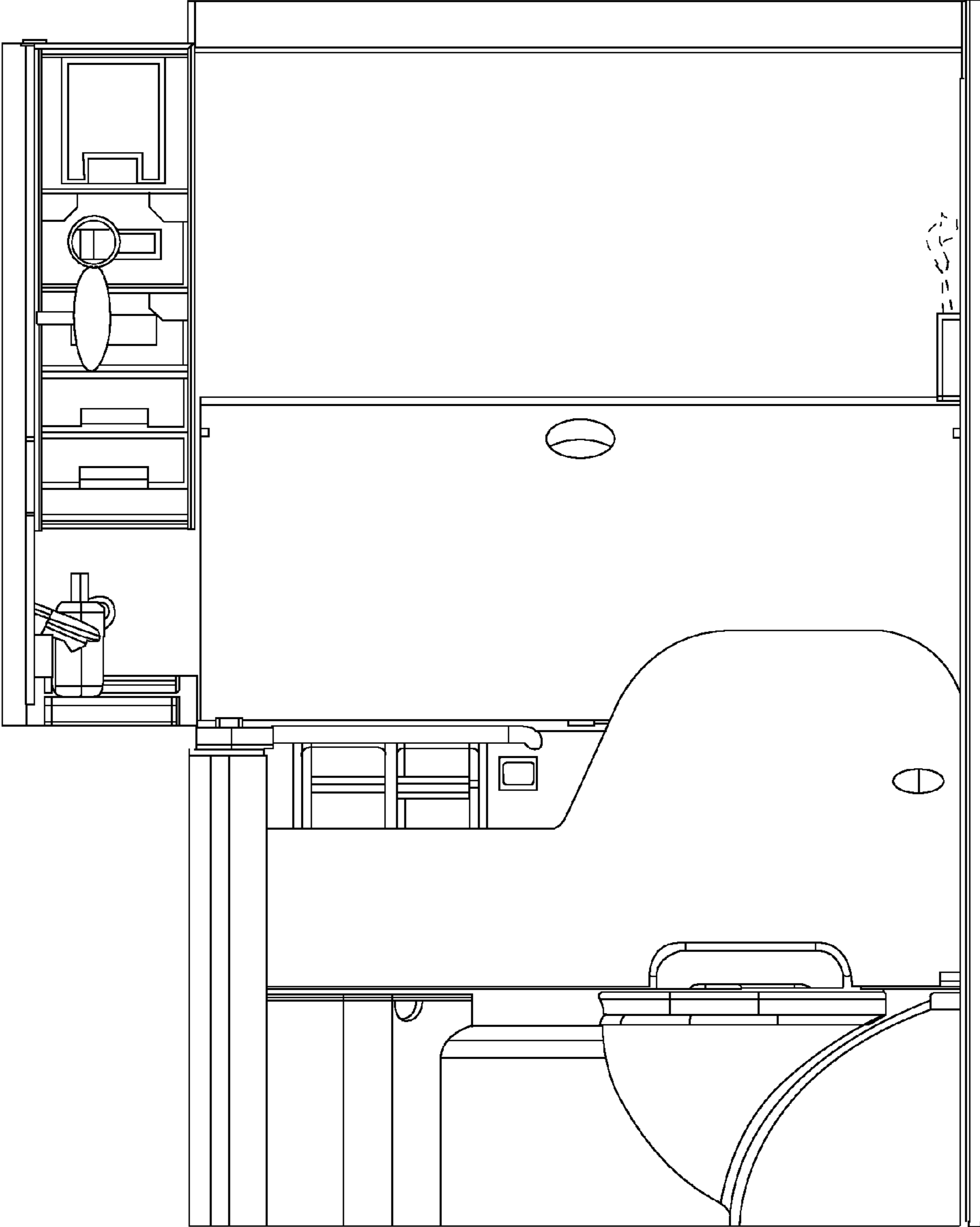

FIG. 4

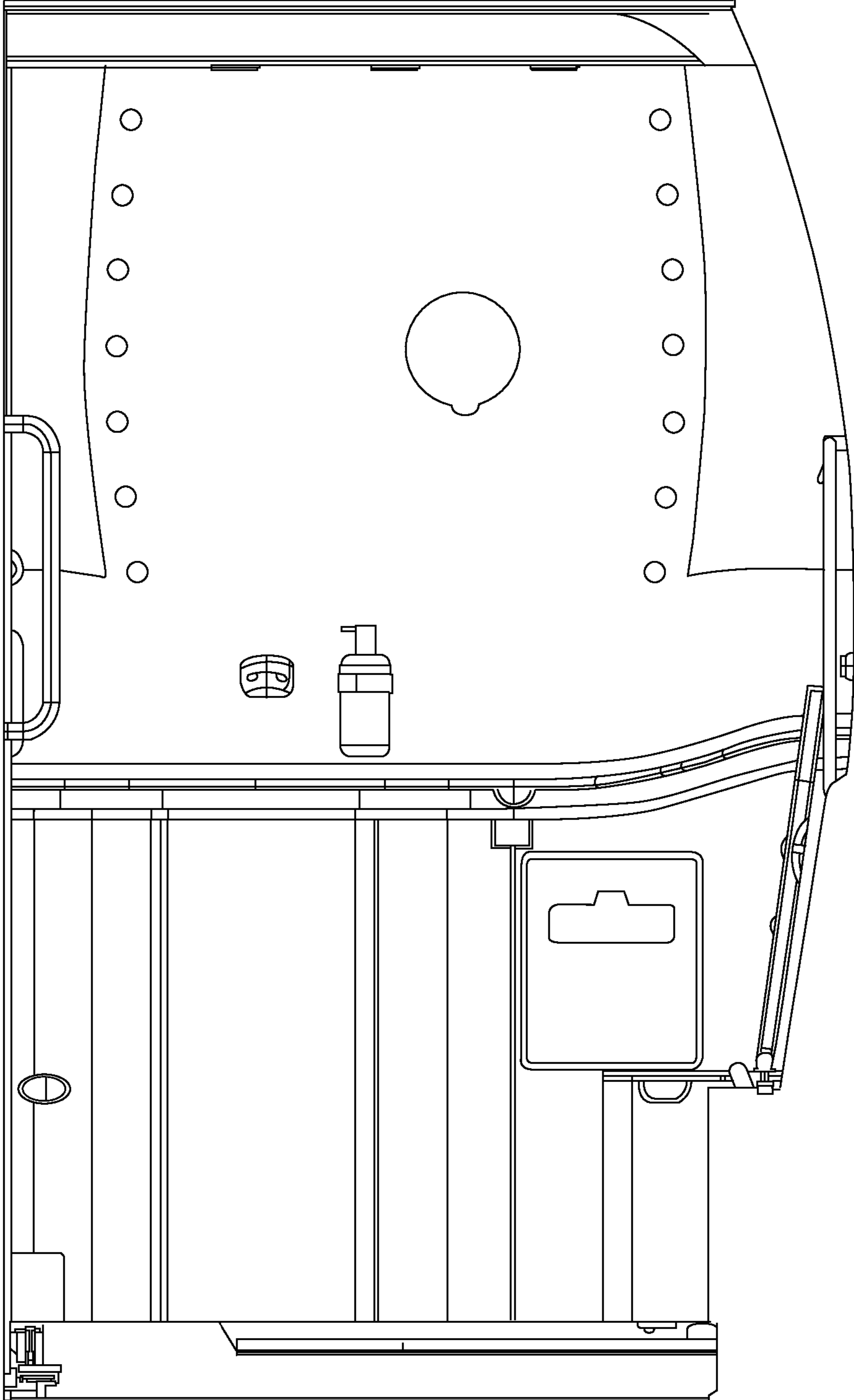

FIG. 5

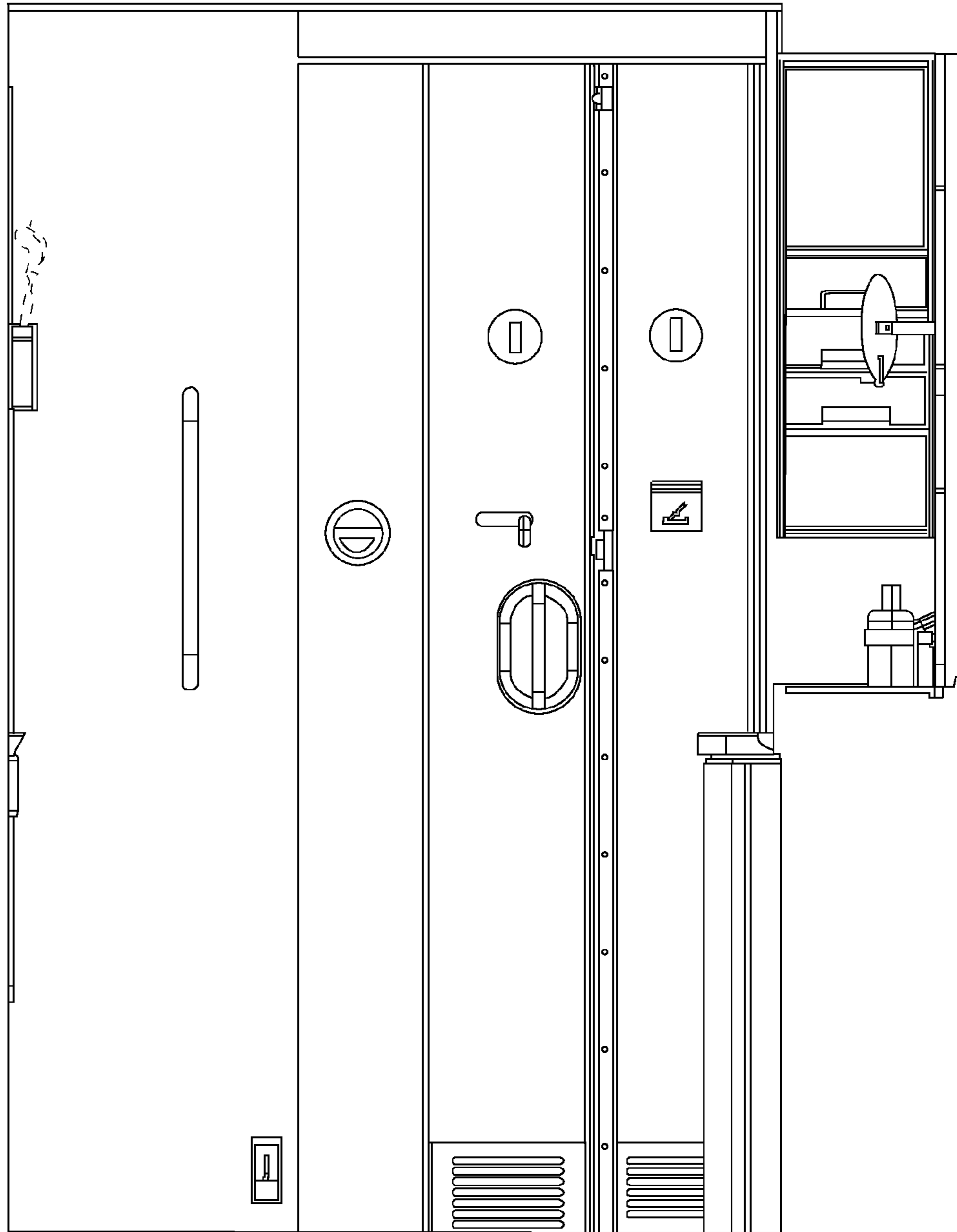

FIG. 6

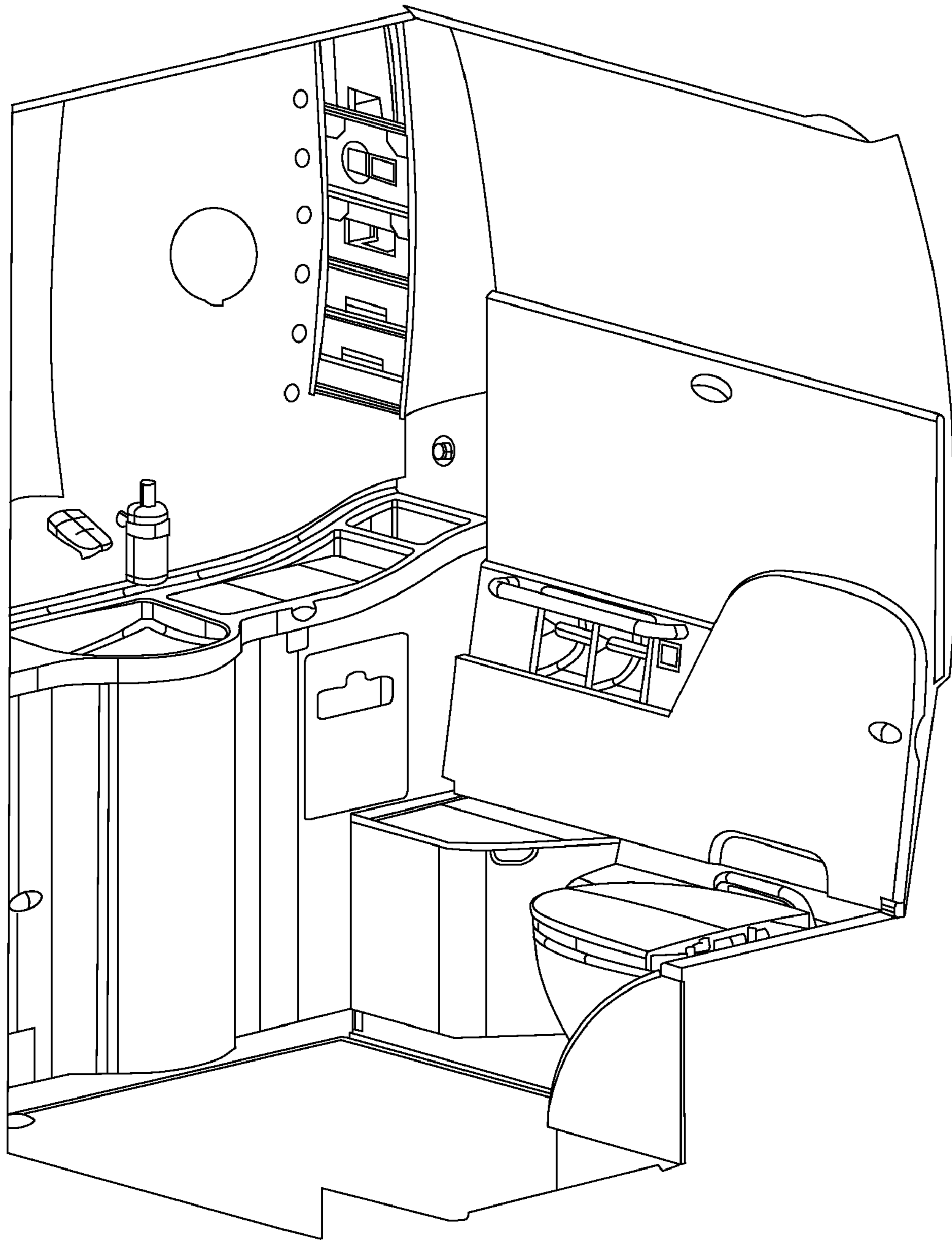

FIG. 7

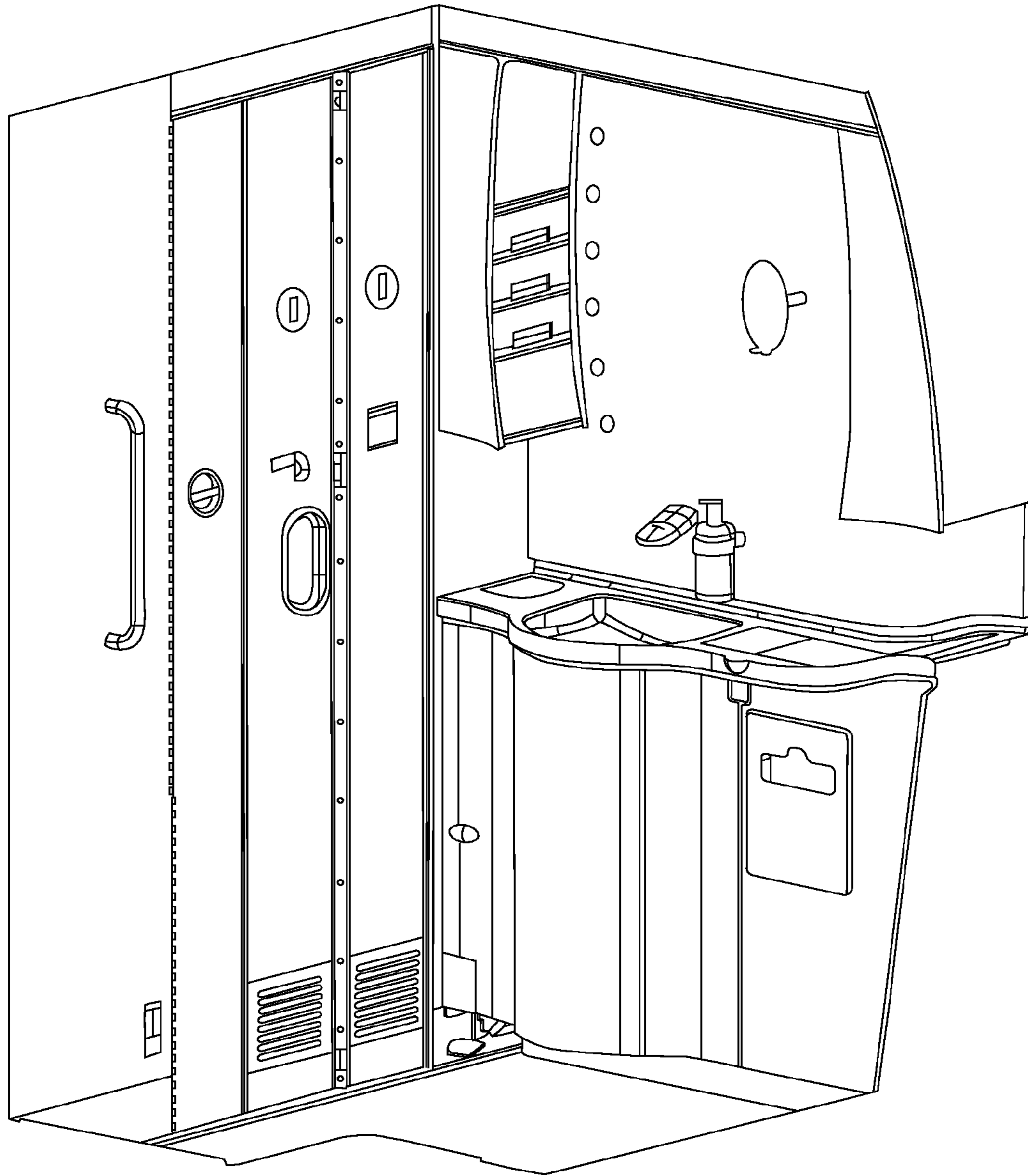

FIG. 8

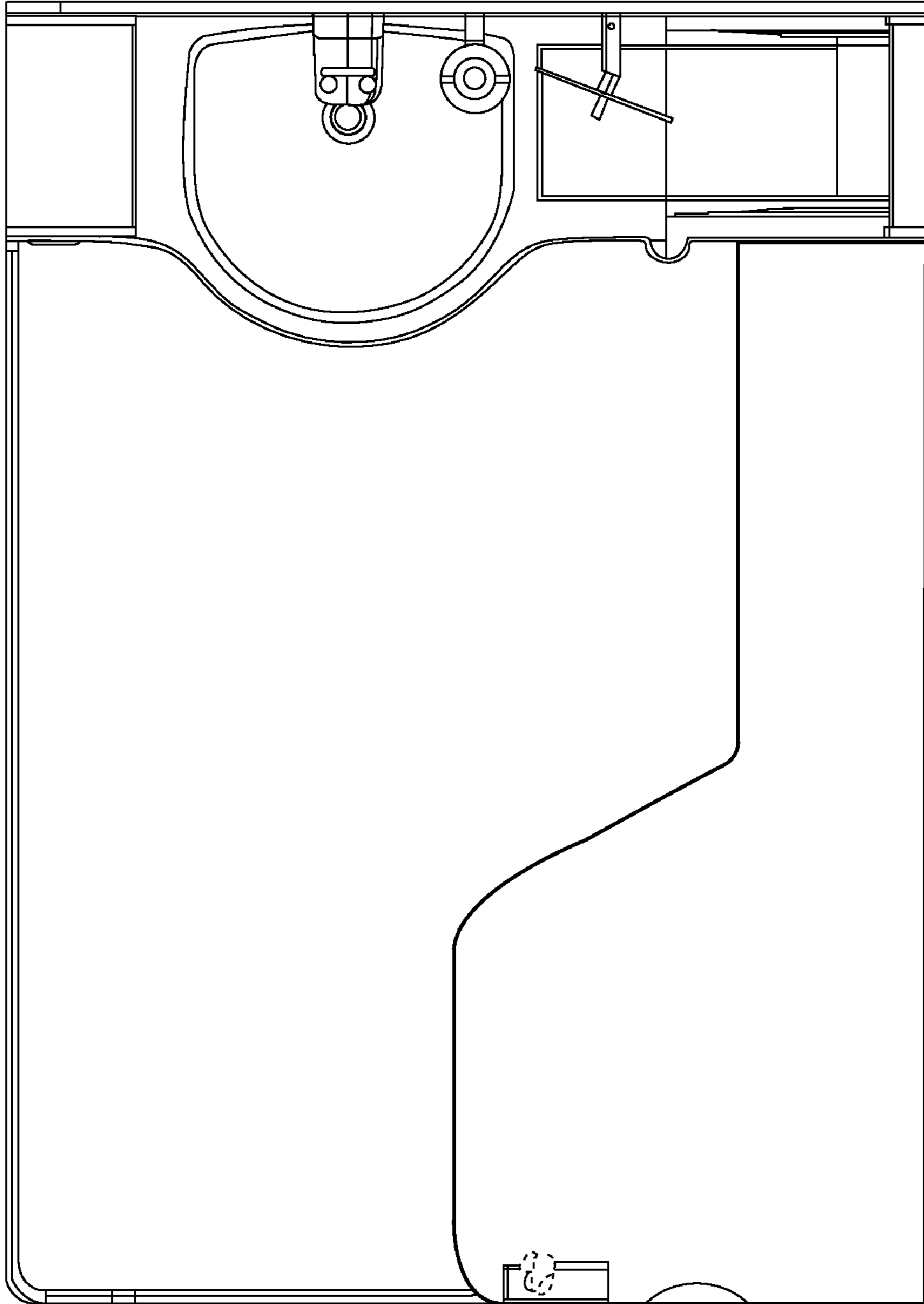

FIG. 9

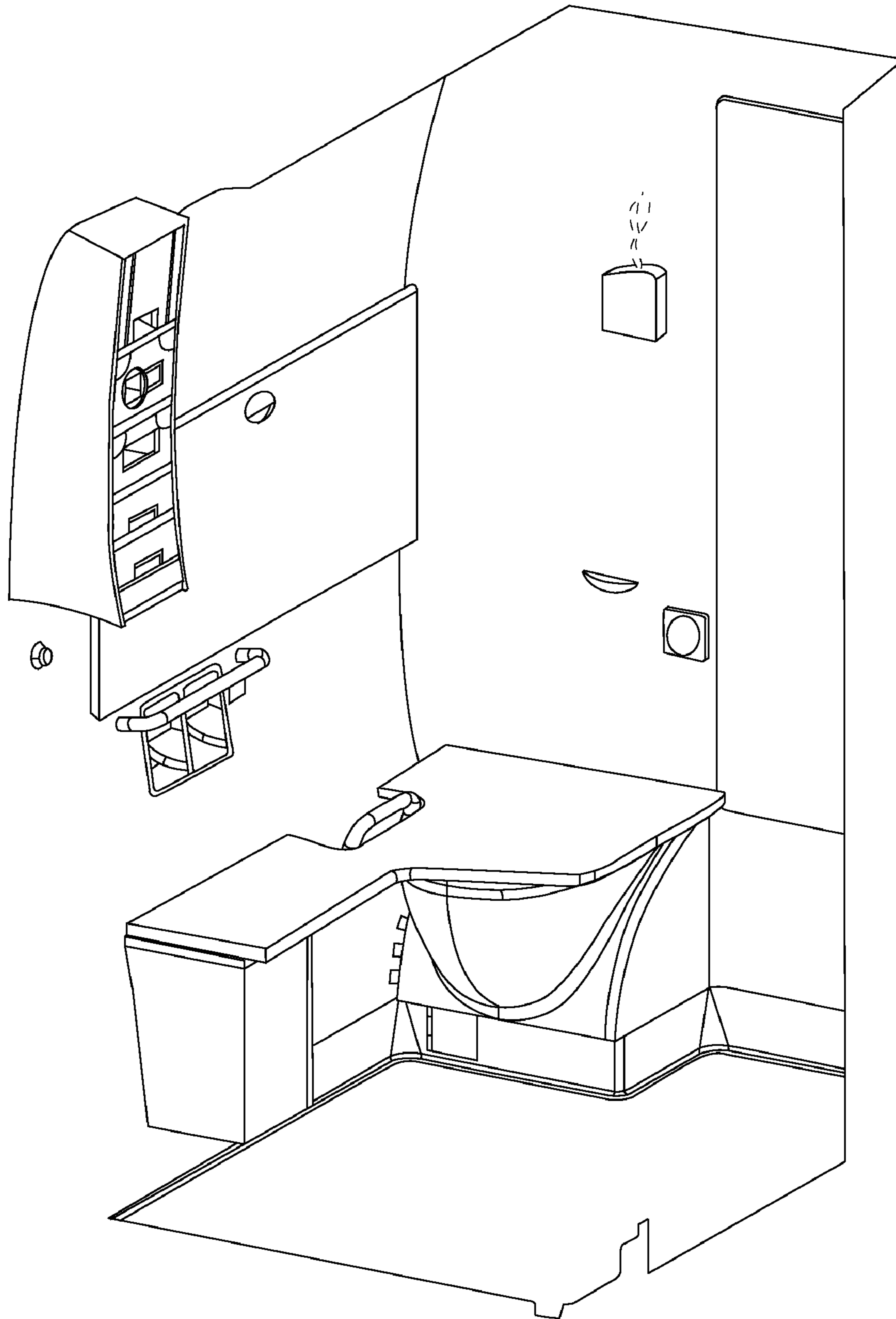

FIG. 10

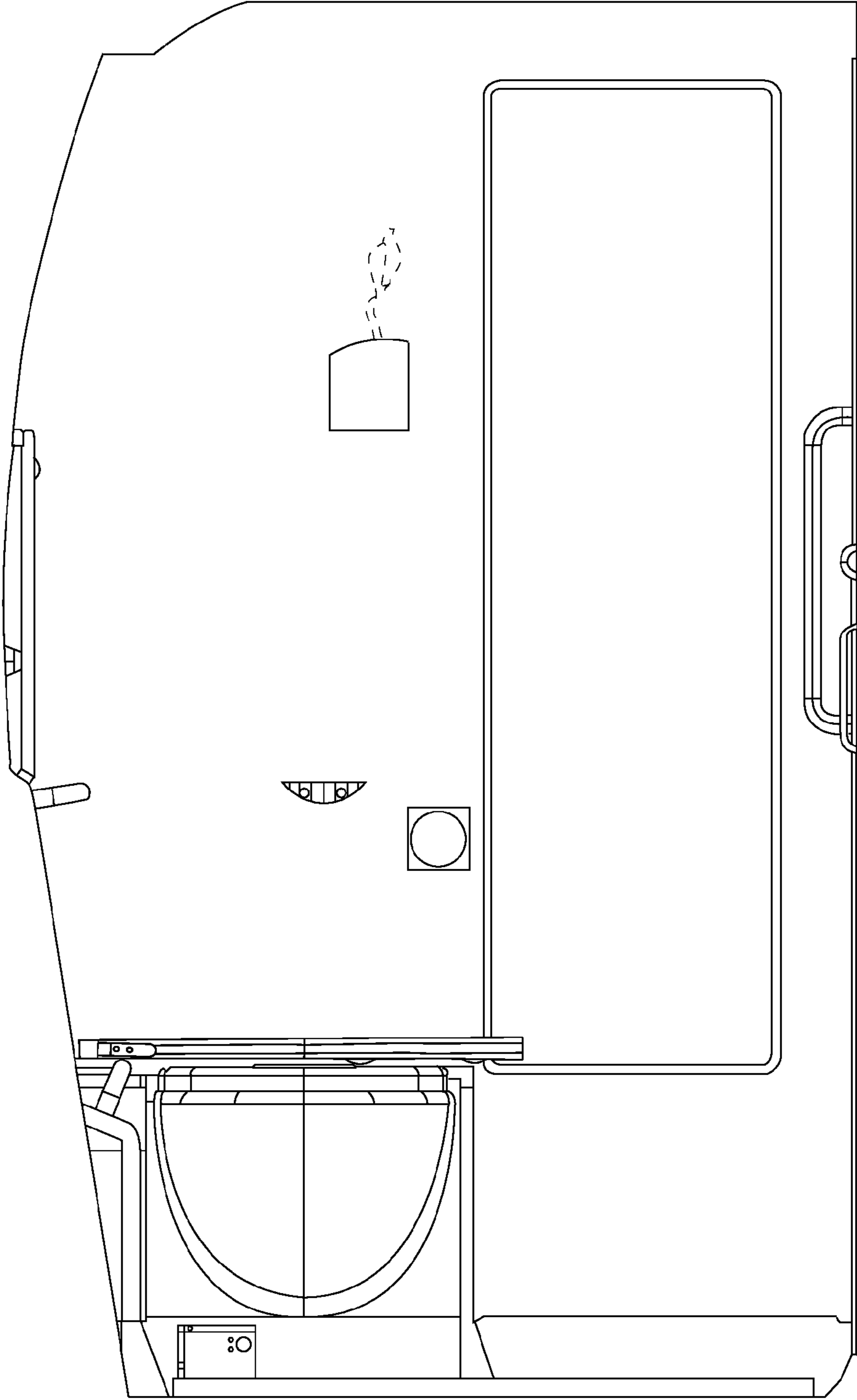

FIG. 11

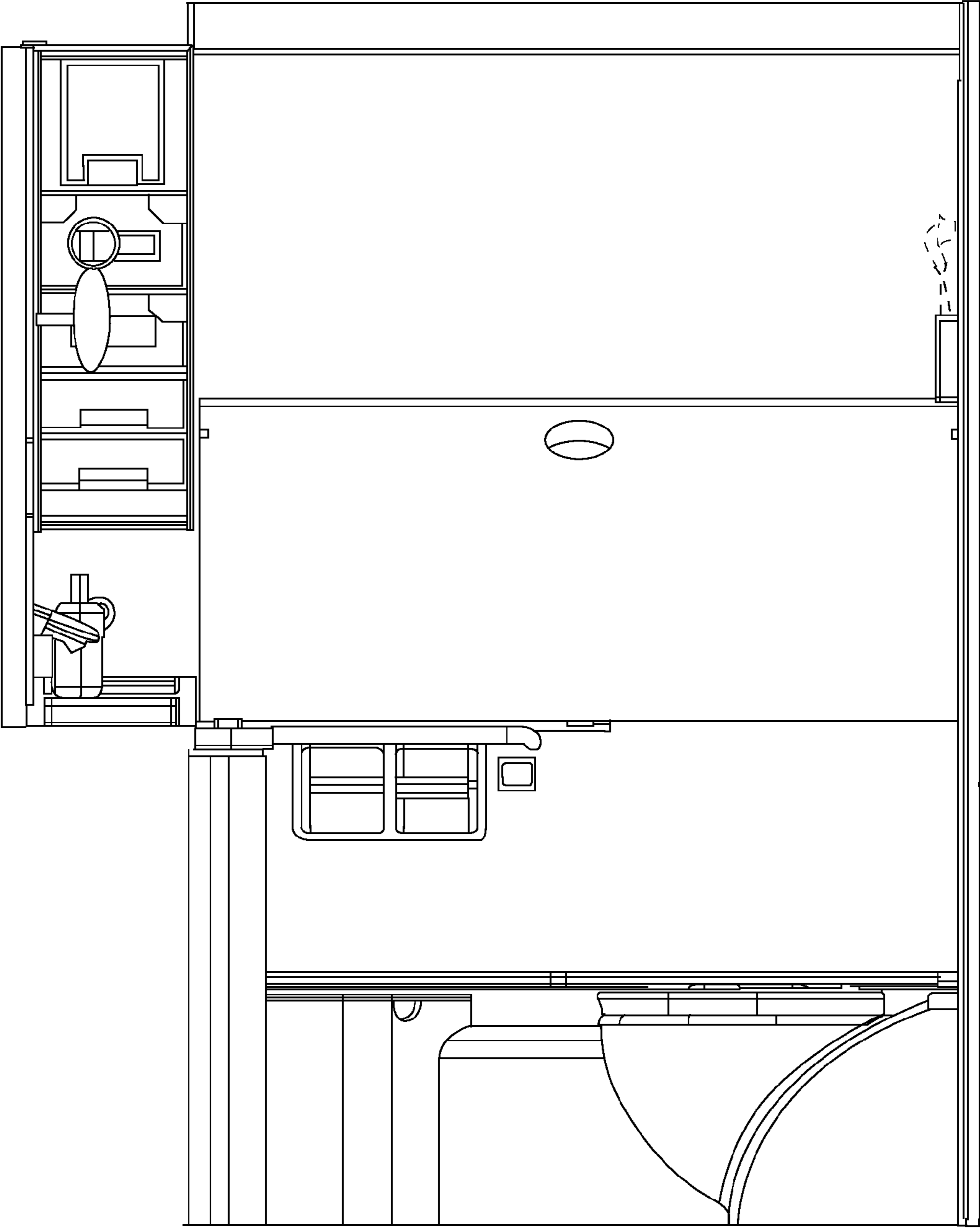

FIG. 12

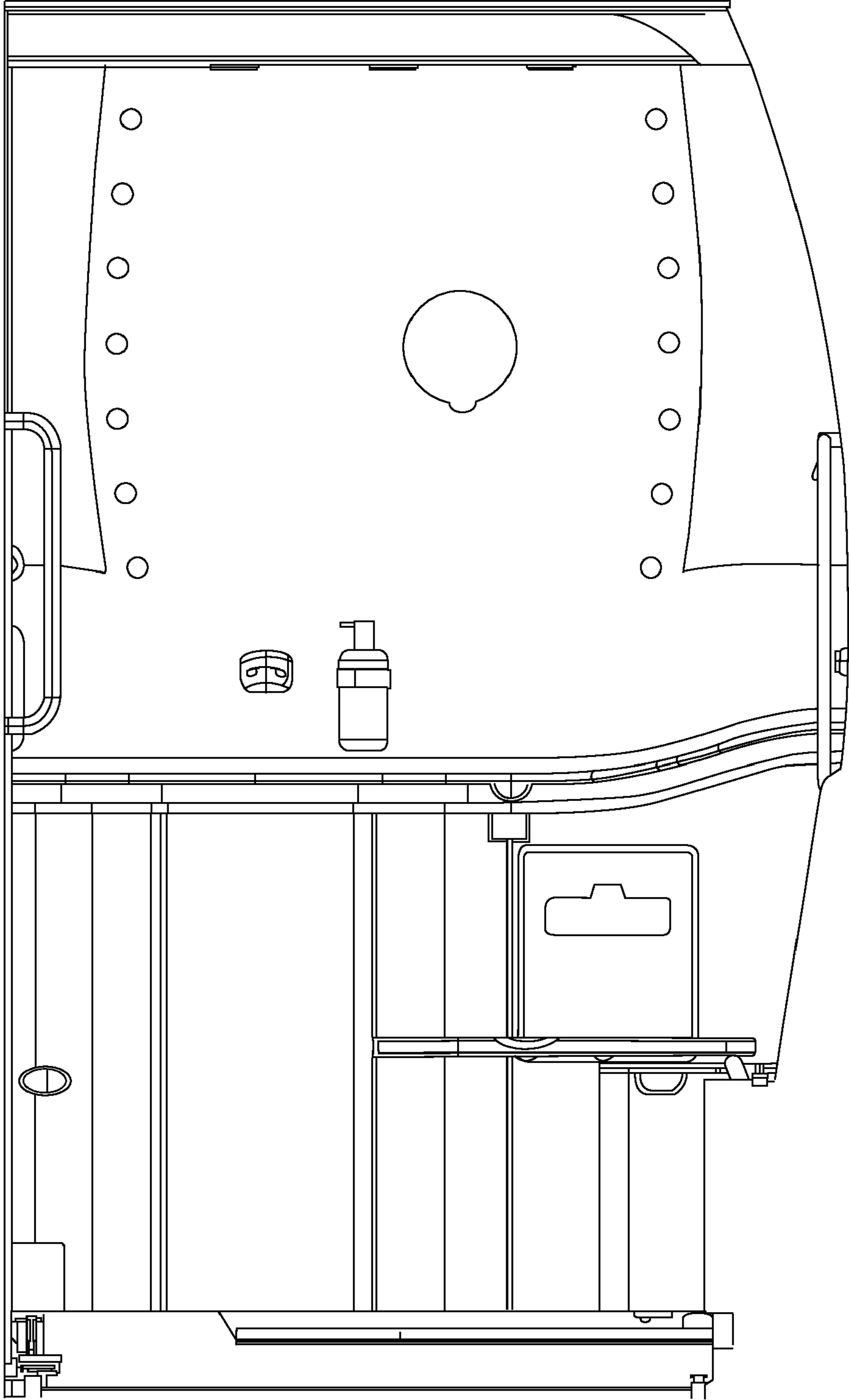

FIG. 13

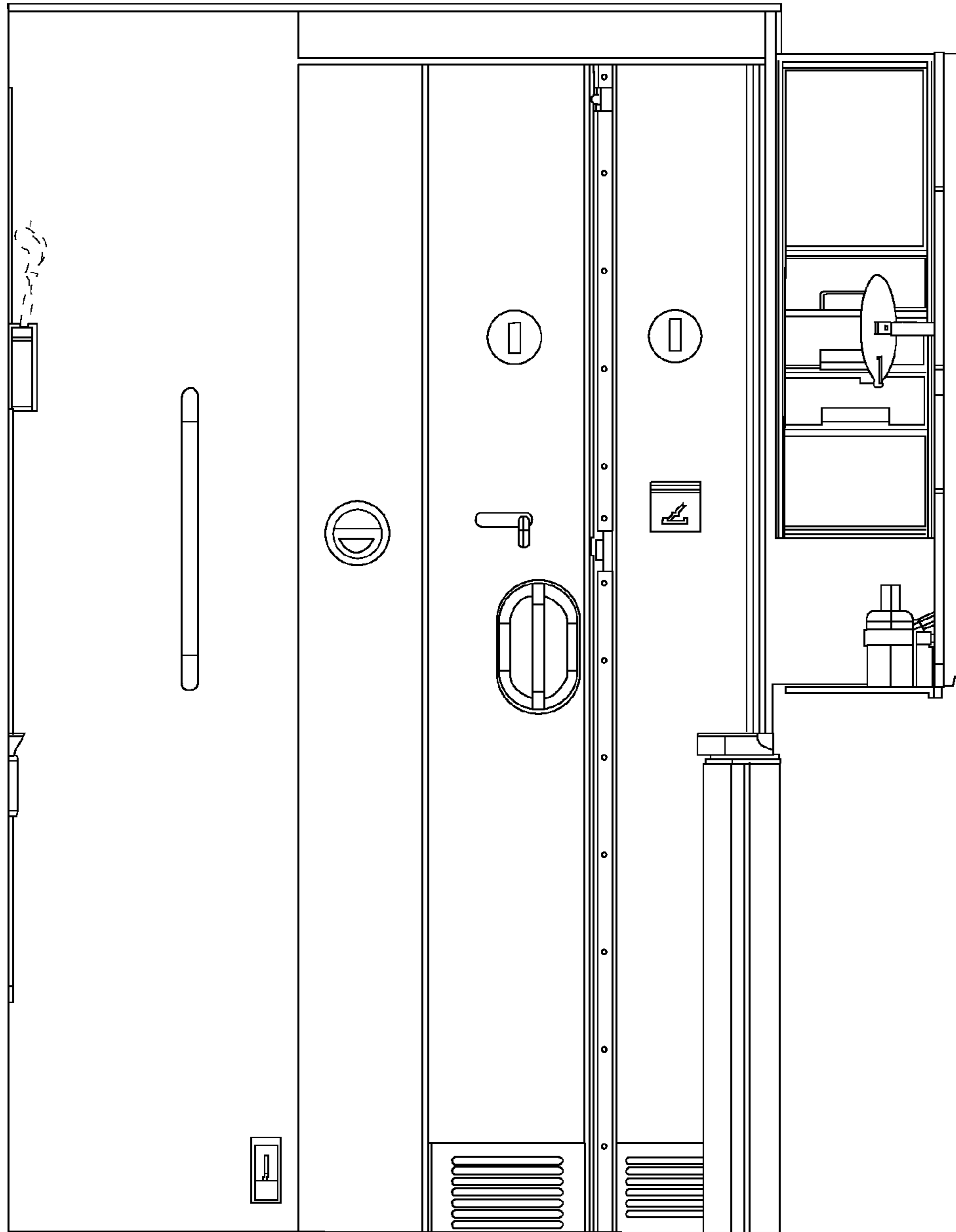

FIG. 14

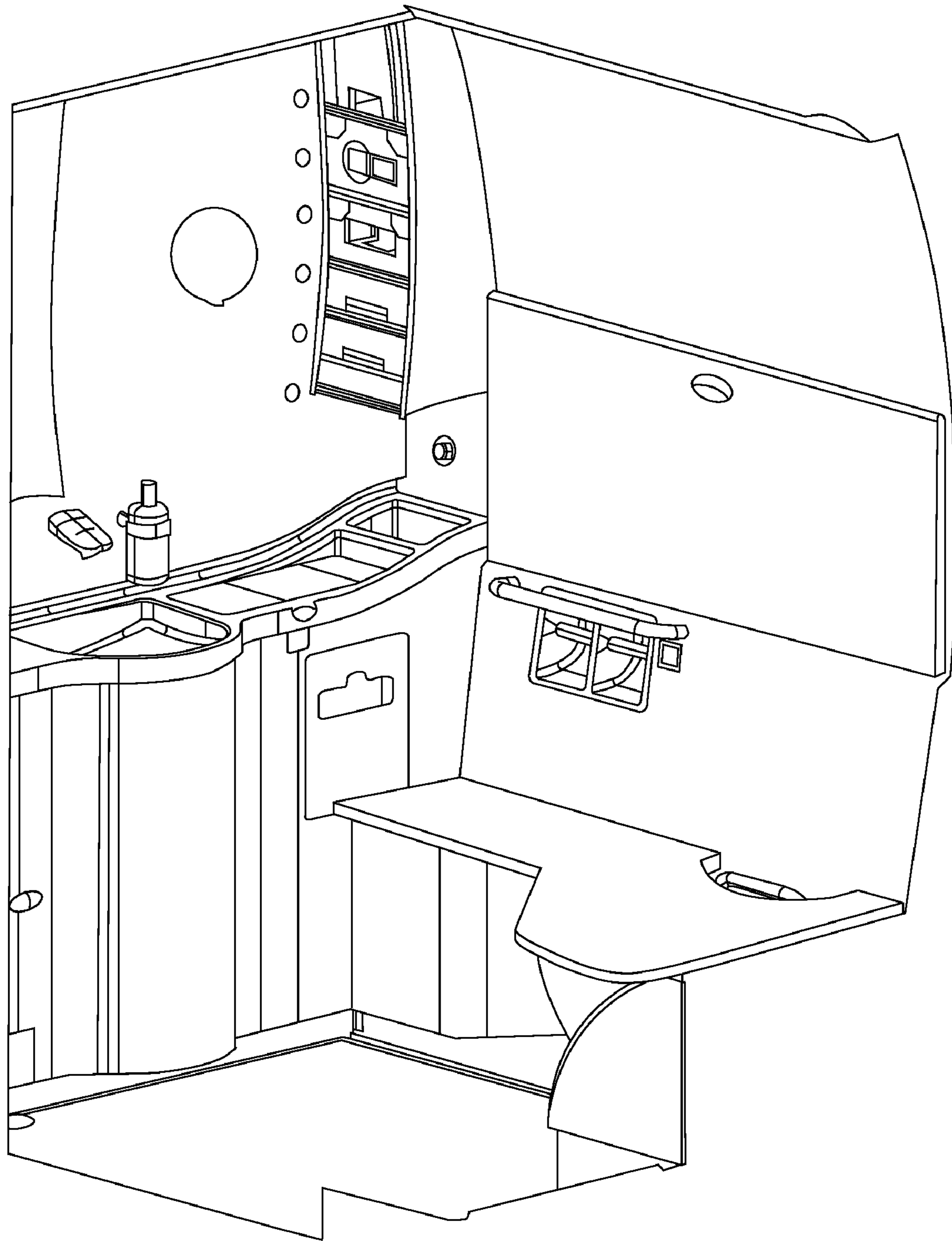

FIG. 15

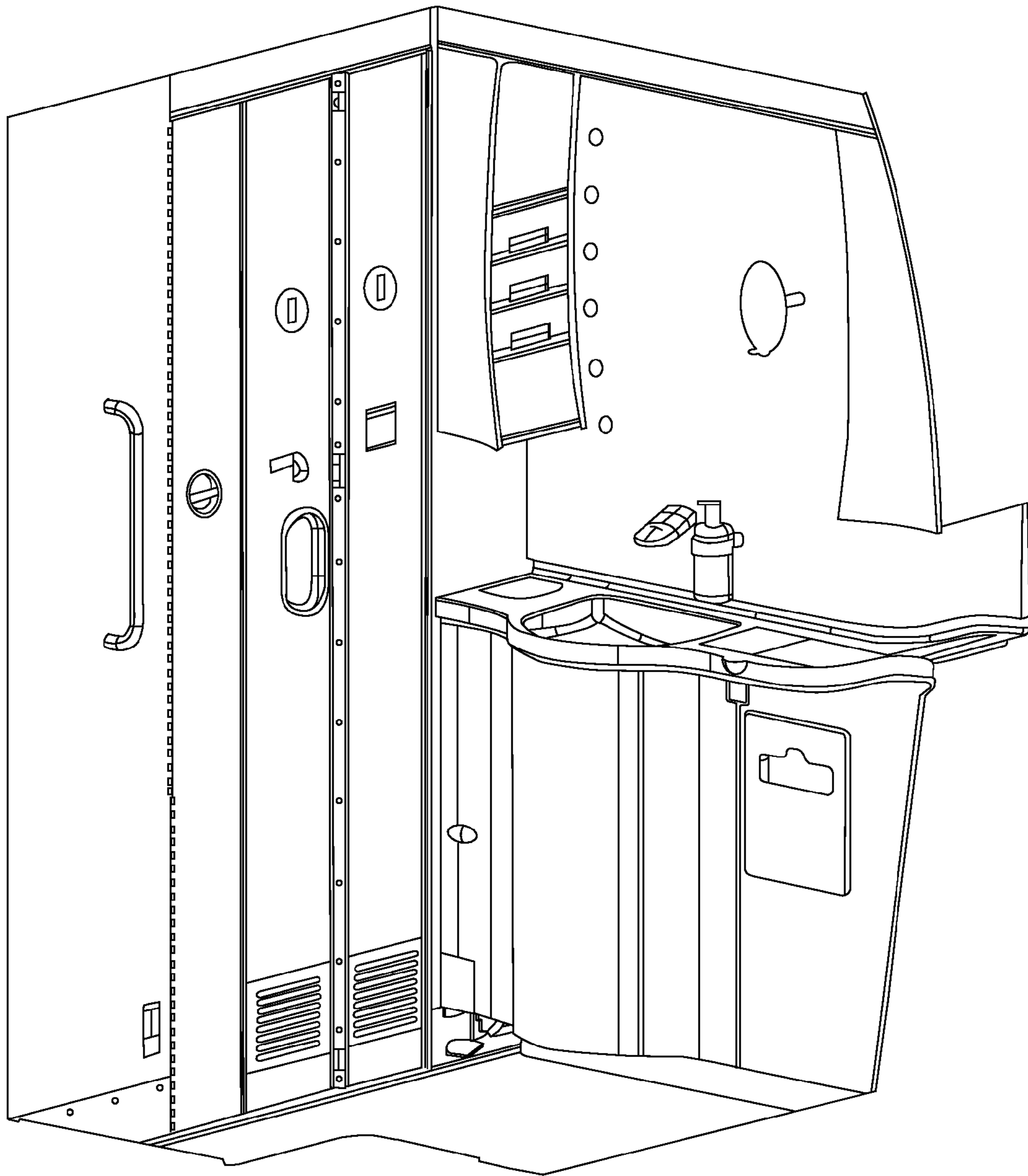

FIG. 16

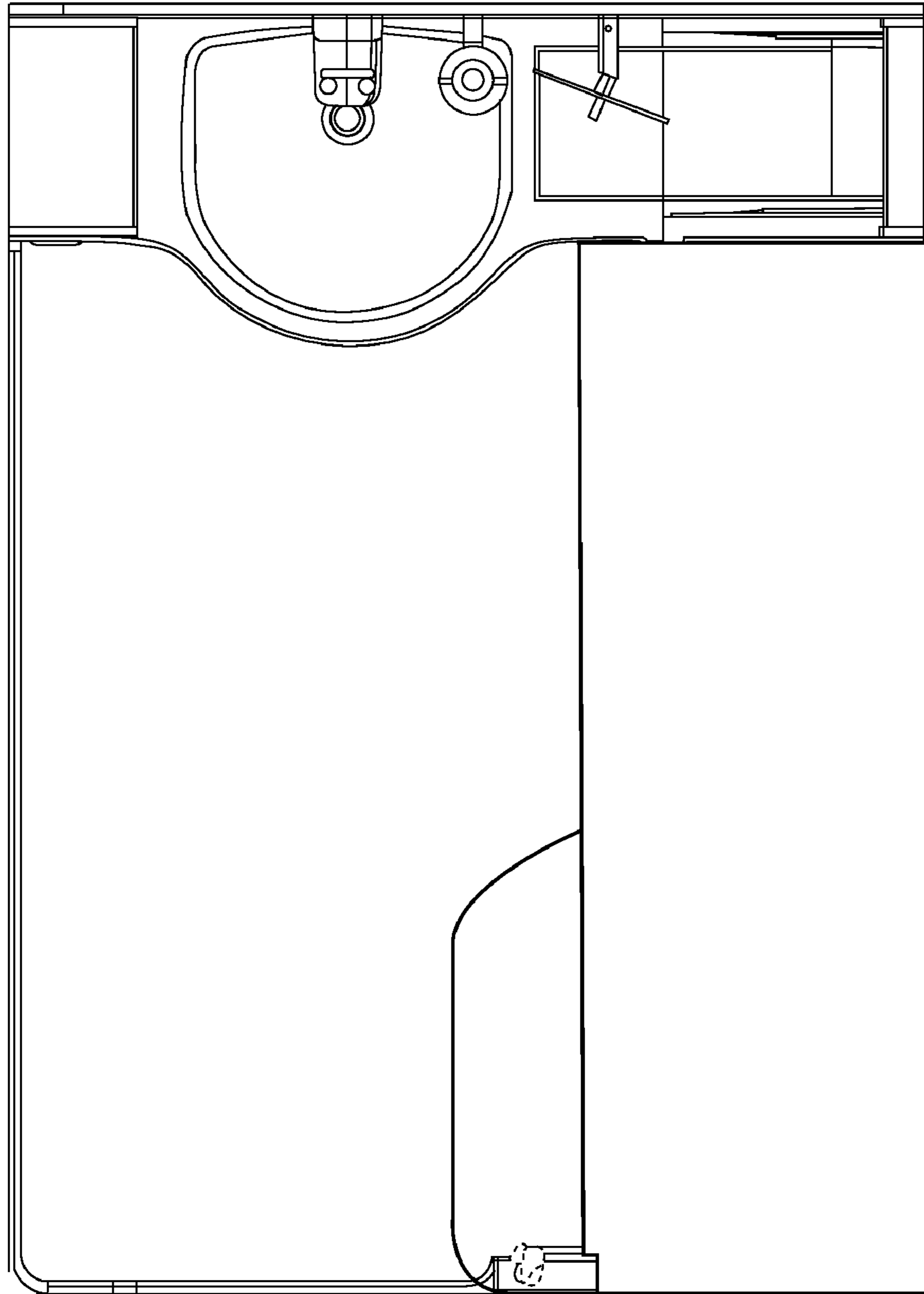

FIG. 17

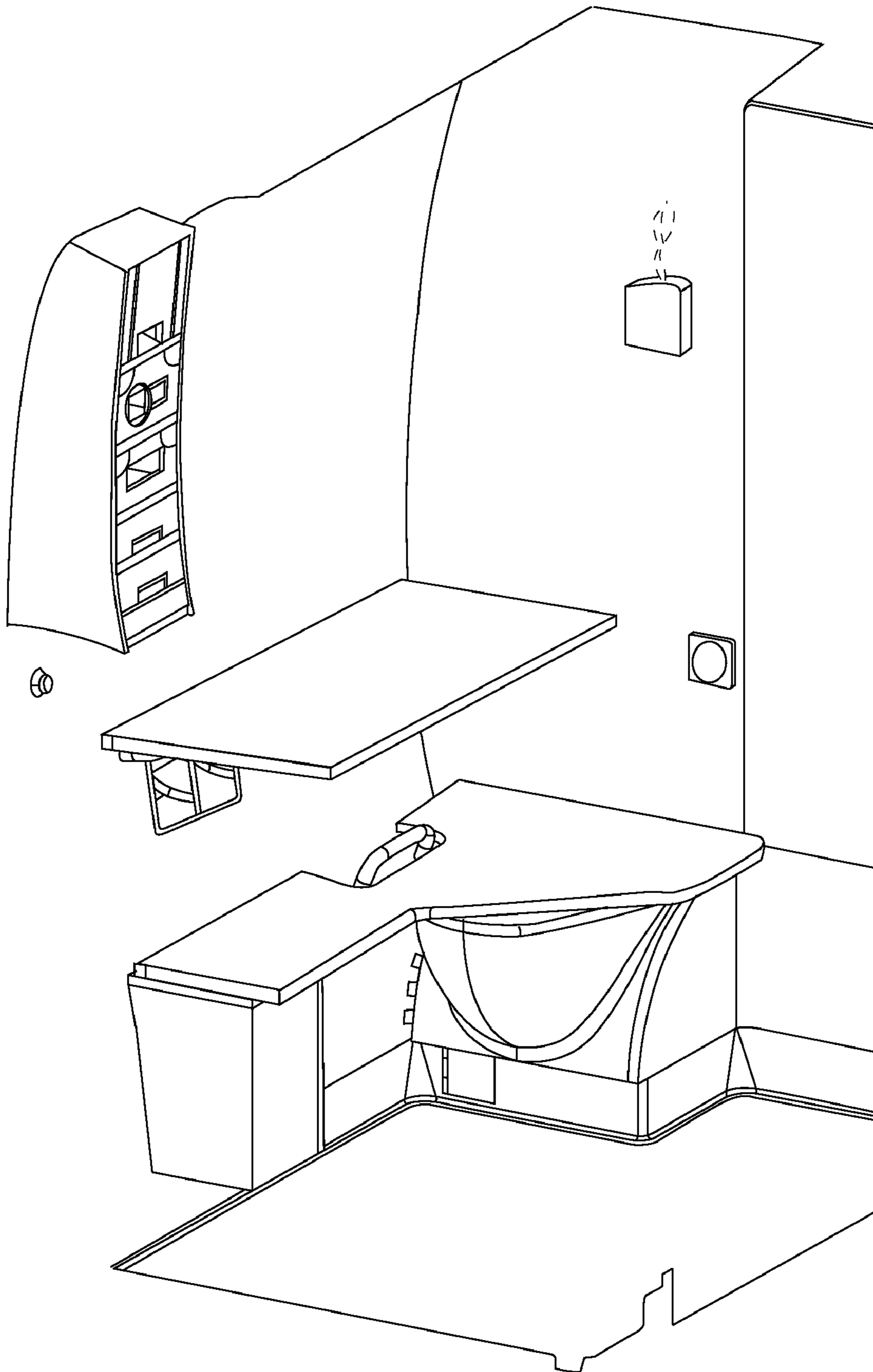

FIG. 18

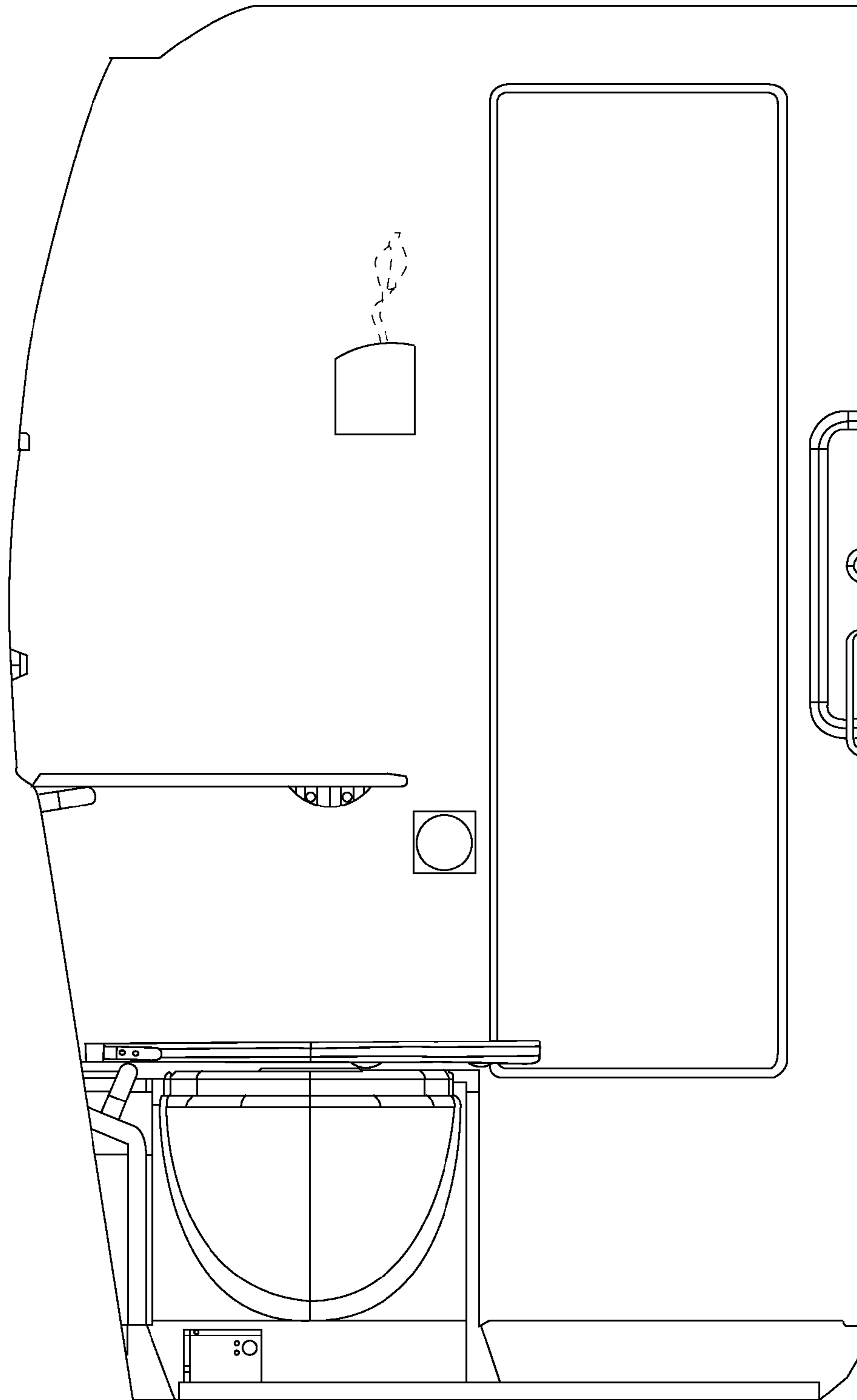

FIG. 19

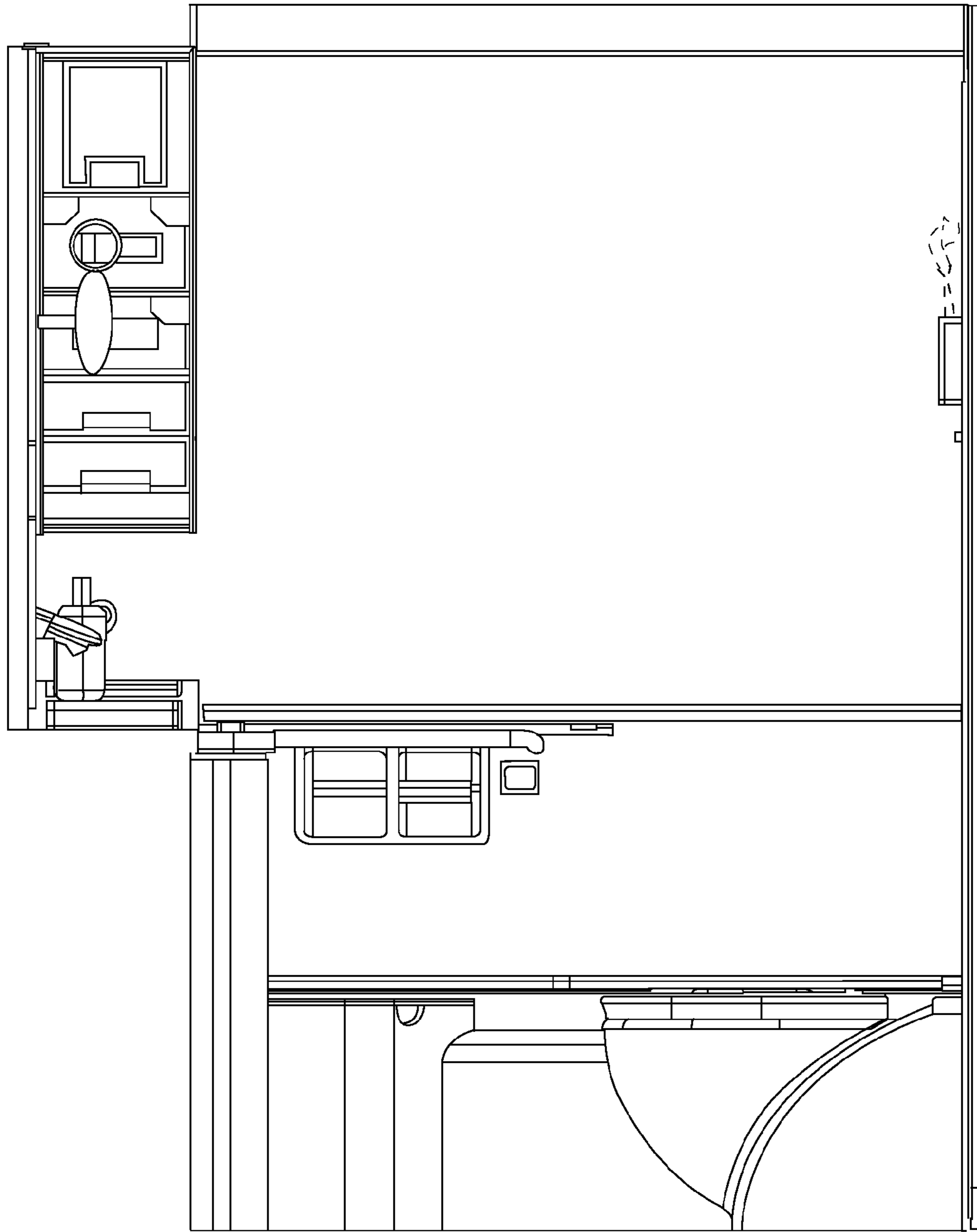

FIG. 20

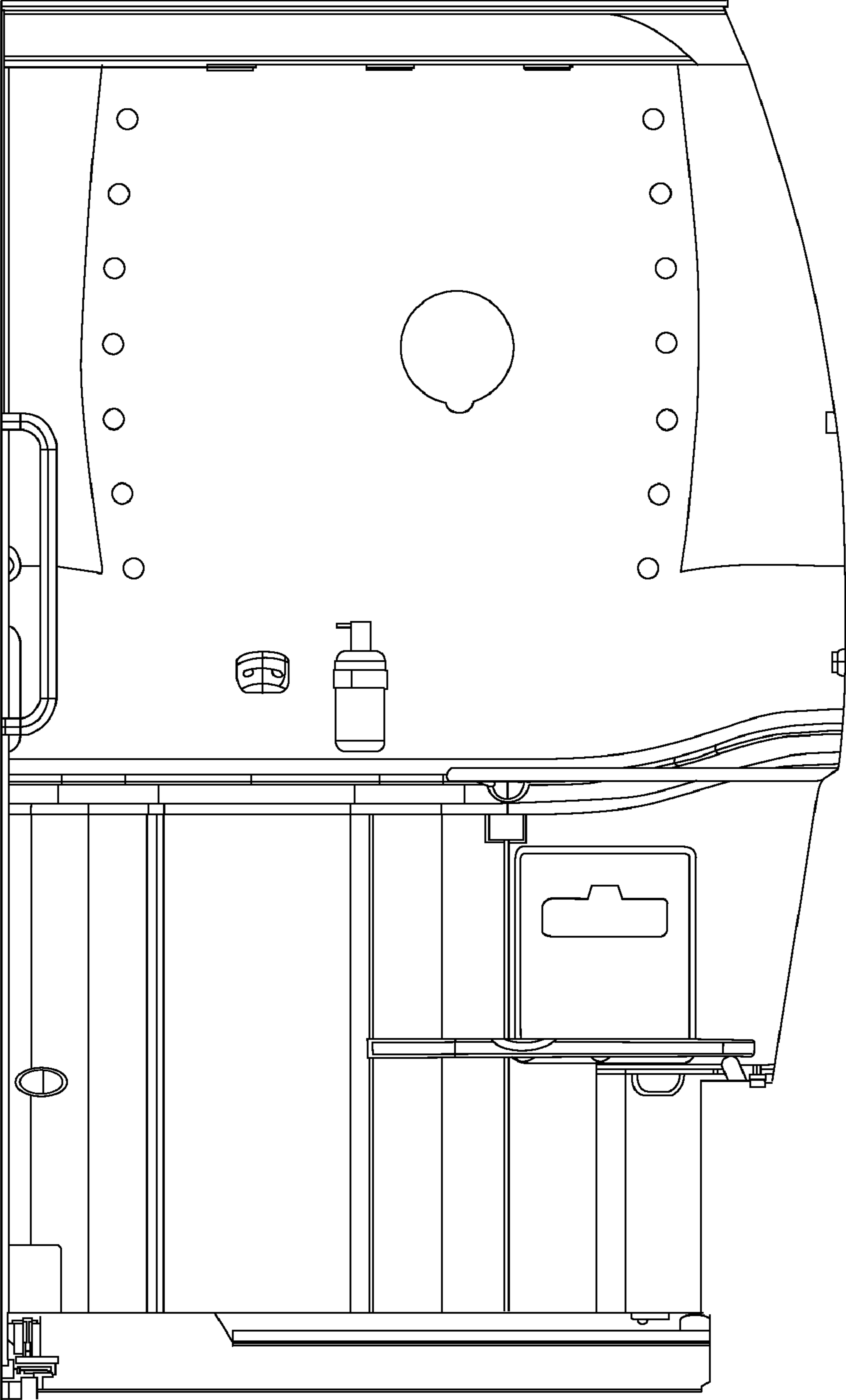

FIG. 21

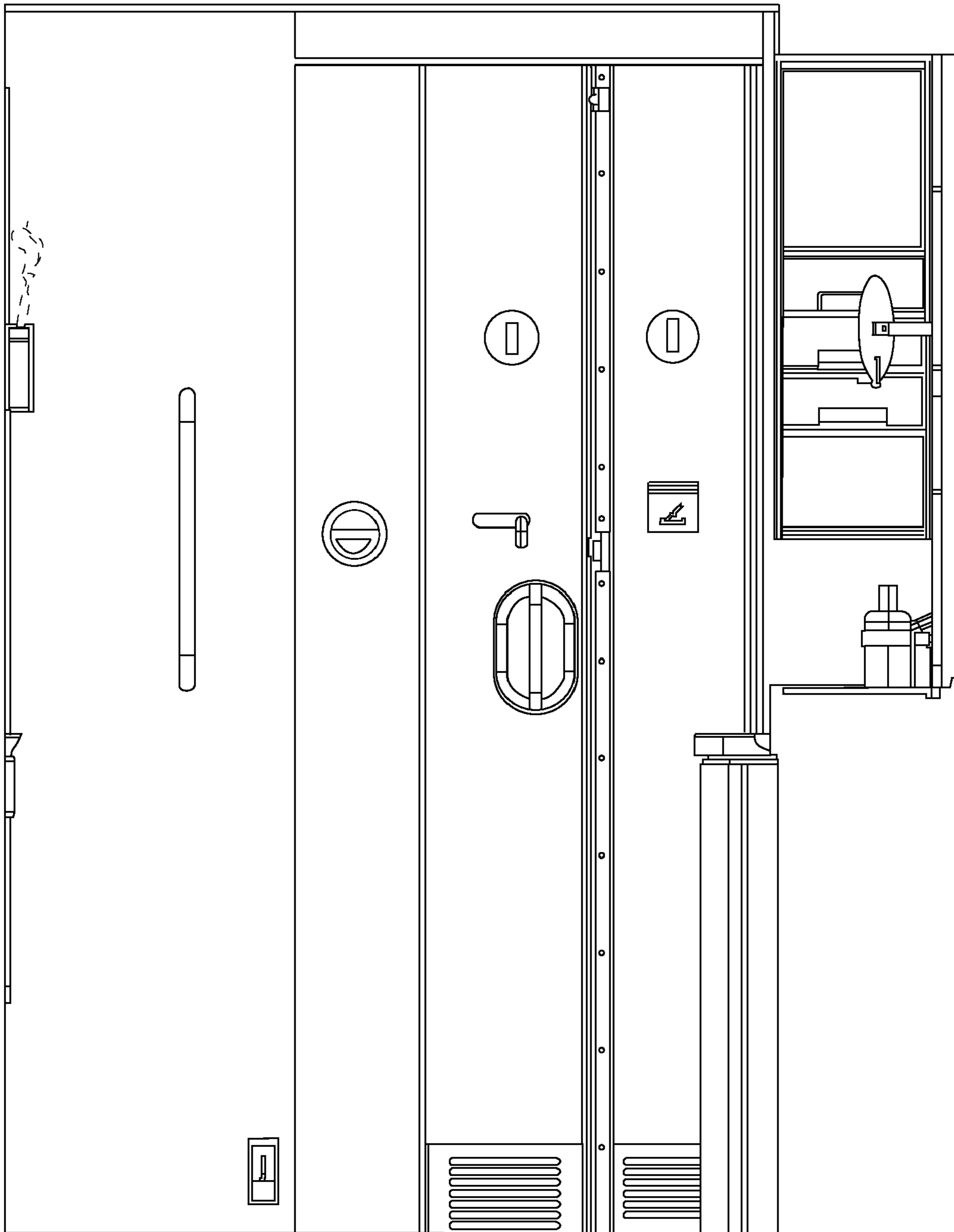

FIG. 22

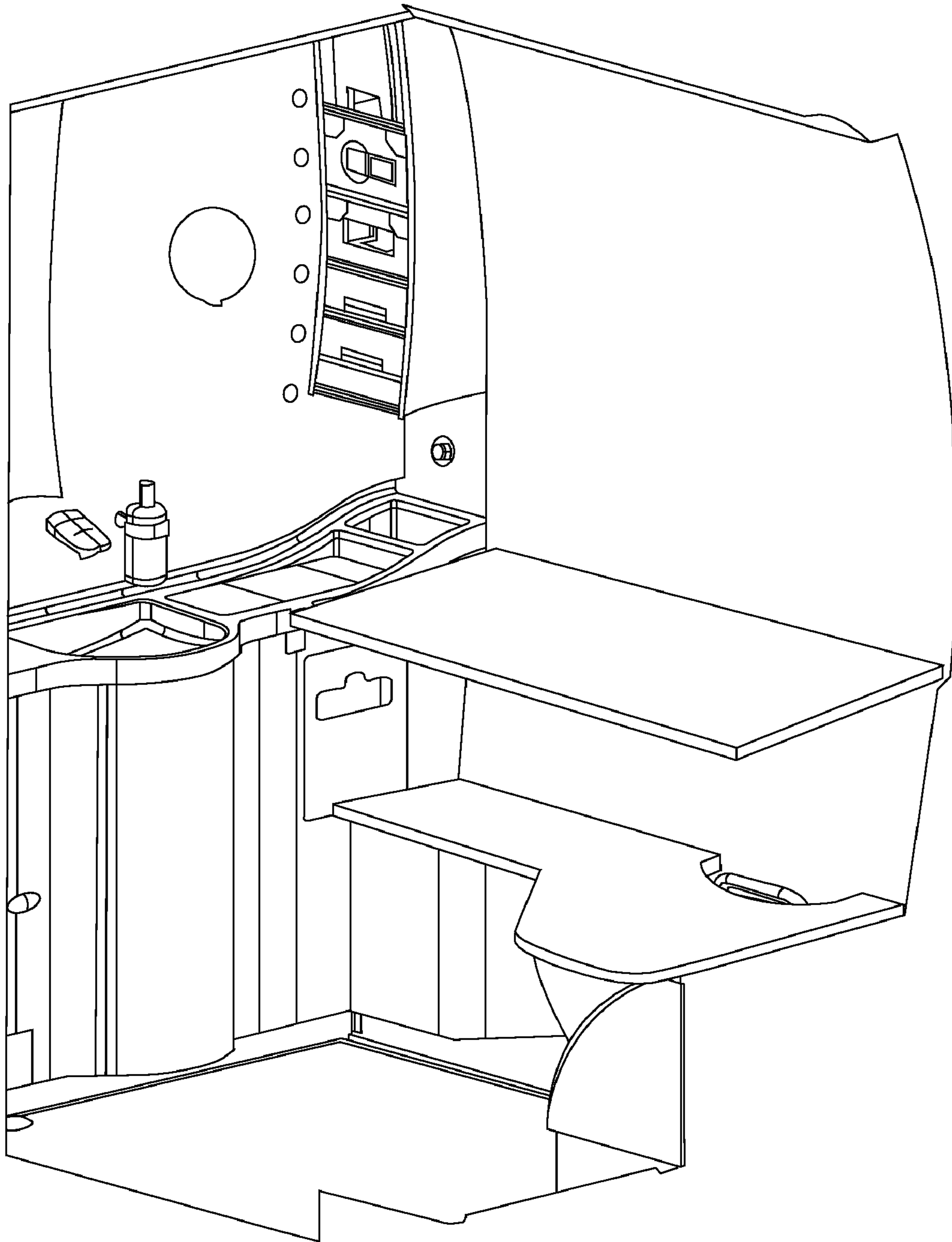

FIG. 23

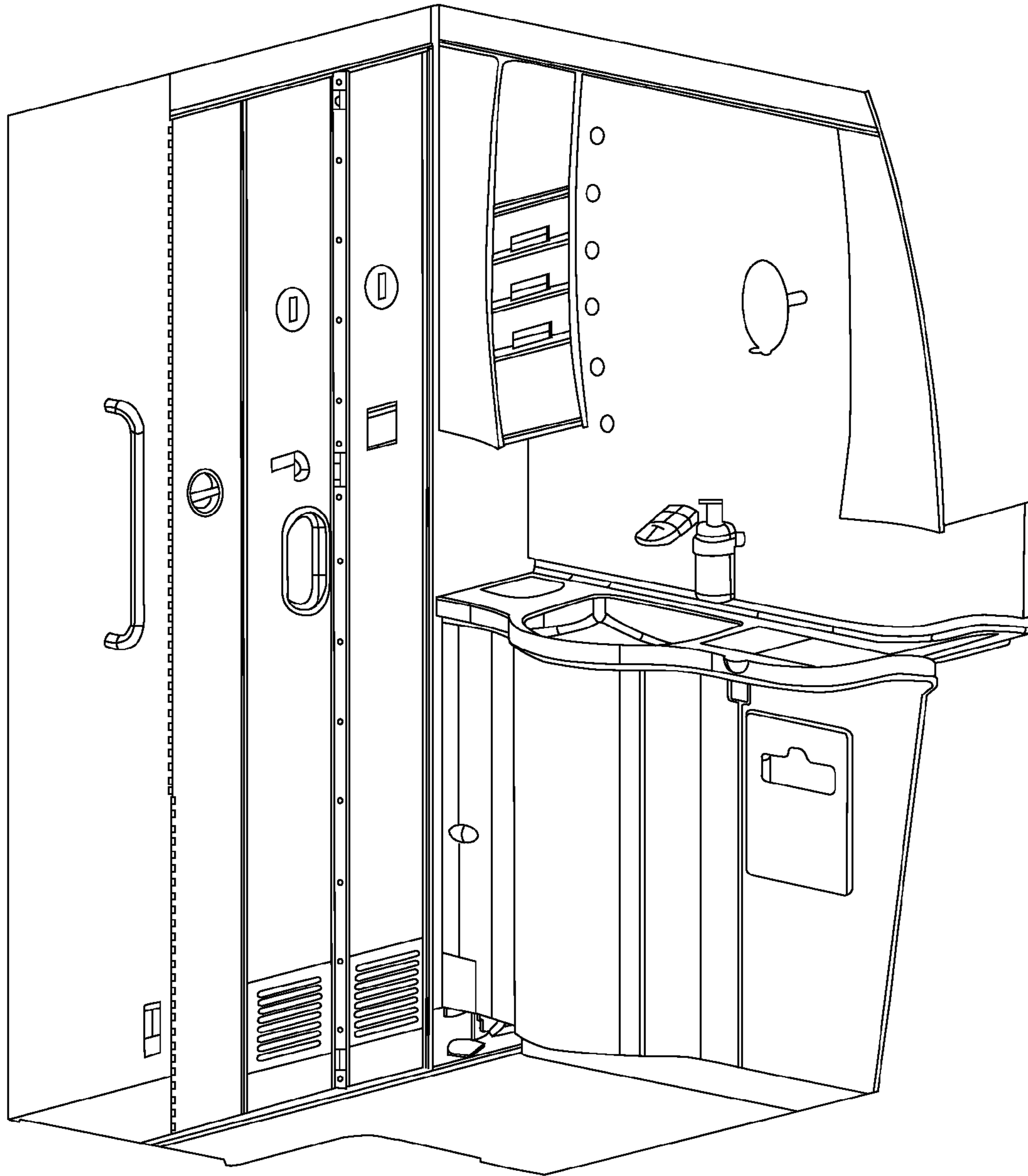

FIG. 24